GUERNSEY BREEDERS' JOURNAL

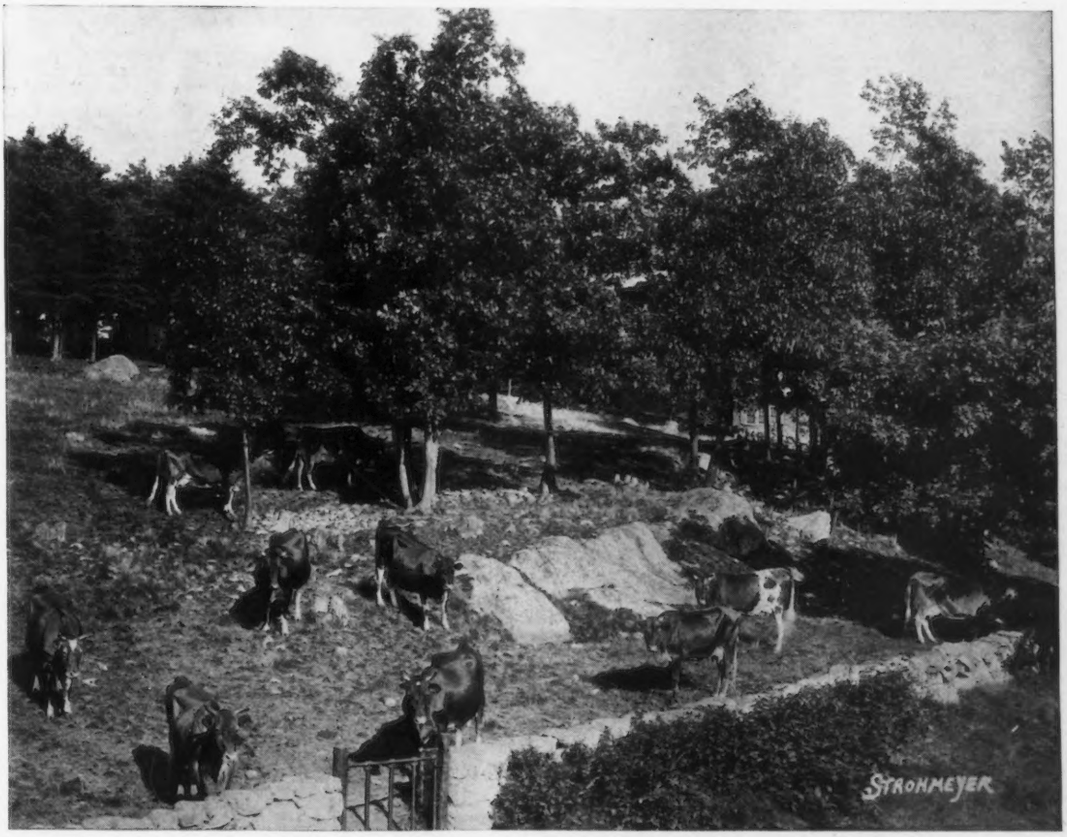

Volume 27 | May 1, 1925 | Number 9

Oswald,
Owensmouth
Sheik, reading:

World's Largest Guernsey Herd COMPLETE DISPERSAL SALE June 9 and 10, 1925

An event unequalled in Guernsey breeders' history will take place on

That article in the paper, that I am sure will interest you, refers to the sale of the great Mixter Farm herd, Hardwick, Mass. No foolin! That herd is one of the greatest herds of pure-bred cattle in the world. It has "everything." I saw it ten years ago and I saw it again last year and I ought to know, for, it has been noised about, by them that is "in the know" that we has "the second largest herd in the world." We know **that means something** and we suppose "the largest" means something again.

Mixter Farm has more than just numbers. It has thirty or more long years of constructive breeding in the back field. It has a unique history in health—only one reactor in 18 years—and the calf crop is the largest from any of the big herds in the country. It has more. It has the very richest breeding and the very highest production (during the past three years 72 A. R. records averaged 11,810.2 lbs. milk and 628.24 lbs. fat.) It bred the Grand Champion cow at the last National Dairy Show. It has the genial Doctor Samuel Mixter for its owner and, perhaps most important of all, it has had John Spencer Clark III., as Master of Ceremonies for a good many years back. As one, who doesn't know his English, might say:—"He knows his stuff."

Friends: all these features, combined with the fact that this great herd is to be sold to you at your own figures, makes it an event that is truly extraordinary. Without fear of contradiction I can advise you to go to this great event and buy the catttle you have been wanting for you will get your money's worth—and more.

Be that as it may, Brant Rancho will continue to be "the second largest Guernsey herd in the world" even after this sale, for we are shipping bulls out in car load lots and, great as our production of bulls is, we cannot go on living like this. During the past four months we have averaged the sale of a bull every third day—"and the first dissatisfied buyer is still to be heard from." We just sent a car load of bulls up north to Humboldt County to-day. Several years ago we sold a few bulls into that great dairy section and now daughters of our bulls head their cow testing associations, so everybody's doing it now.

A lot of people has written me during the past two weeks saying they have wanted one of our bulls but they were afraid the express from California would be too great. Let me repeat:—WE QUOTE PRICES DELIVERED AT YOUR STATION. Notwithstanding the heavy withdrawals of these goods from our warehouses during the past few months we can still offer you young bulls out of cows with class leader records and others with big records up to over 800 lbs. fat at prices that will floor you—because they are so reasonable.

Brant Rancho has only been breeding Guernseys ten years but we have 75 records that average over 12,000 lbs. milk and over 600 lbs. fat, including several class leader and a couple of world record cows. But, unlike the great Mixter Farm, we are not dispersing our herd, but when it come to bulls. Oh, Boy! I'll say we is. If you are going to be in need of a bull I can hear you say: "Guess I'll just drop a postal card to Otto and see what he can offer."

Address it to:

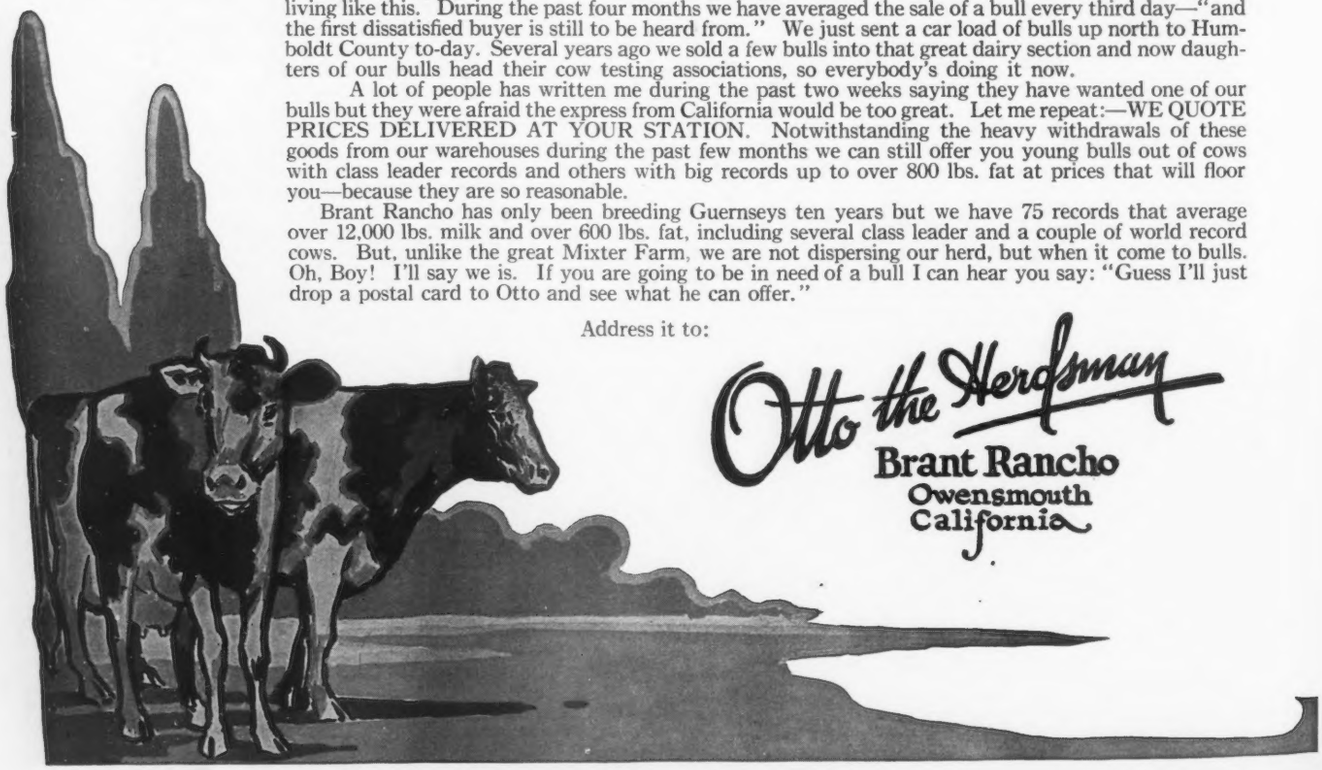

Otto the Herdsman
Brant Rancho
Owensmouth
California

Langwater Farm Consignment

to National Guernsey Sale *at*

Trenton, N. J., May 14, 1925

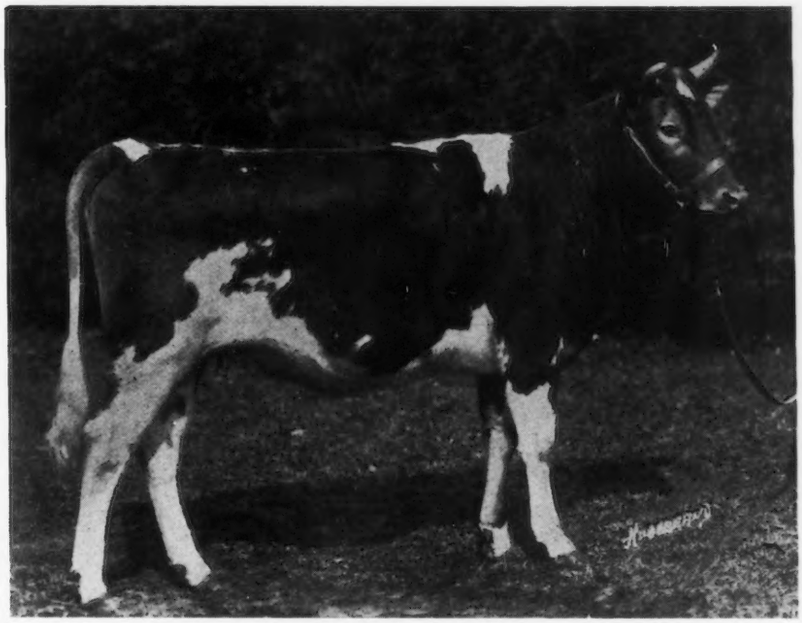

LANGWATER PRINCESS MARY 155389

Born October 14, 1923

Junior Champion Heifer, Brockton Fair, 1924

First Prize, Heifer Calf, Brockton Fair, 1924

SIRE—LANGWATER VALIANT 51868 A. R.

A double grandson of Imp. King of the May 9001

Sire of: PRIMROSE OF LANGWATER 104538
12,976.20—612.39—E

LANGWATER CONTENT 105258
10,770.70—559.87—G

ROSE OF LANGWATER II 122379
10,111.80—565.50—F (Unofficial)

DAM—LANGWATER QUEEN MARY 118804

By Langwater Steadfast 31672 whose 13 A. R. daughters average 12,784. lbs. milk, 618.97 lbs. fat, all made in Junior classes at average age of approximately three years.

Also a Son of Langwater Steadfast 31672

LANGWATER PRIMATE 107127

Born October 15, 1924

A very attractive, intensively bred May Rose calf, equally as good an individual as the heifer above pictured

SIRE—LANGWATER STEADFAST 31672 A. R.

Sire of 13 A. R. daughters including:

SHUTTLEWICK LEVITY 101850
16,896.00 lbs. milk, 804.44 lbs. fat, Class G
Sold for $25,500

DAM—PRIMROSE OF LANGWATER 104538

12,976.20 lbs. milk, 612.39 lbs. fat, Class E
A daughter of Langwater Valiant out of Minnie Marigold 60146 15,571.60—661.83—B, a daughter of Langwater Holliston 28055, the sire of Langwater Levity

Federal Accredited Herd

LANGWATER FARM

North Easton :: Massachusetts

John S. Ames, Owner **F. C. Shaw, Manager**

"OSCEOLA FARMS"

Imported Guernseys

"The Standard of Quality"

During each of the past twenty-three years we have made one or more importations of Island cattle. We have imported and sold **2431 head** of Guernseys, more than one-fifth of all importations since 1840. Just two factors have made this volume and continuity of business possible.

1. *Good Cattle* **2. *Public Confidence***

When an animal leaves "Osceola" it is guaranteed to be just as represented. Only such animals as we believe would meet the particular requirements are recommended and we hold the prices within the individual's actual value.

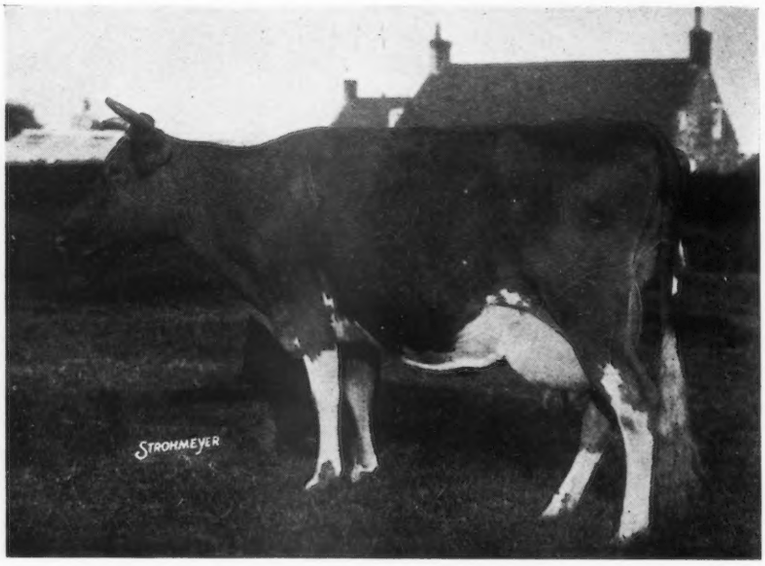

"Clara's Pride II."

A typical Island matron and full sister to "Imp. Clara's Sequel"

Our Spring importation arrived at the farm March 28th and together with the December importation, brings our herd up to full strength of over one hundred and twenty head.

All are for sale by private treaty and you are cordially invited to inspect the herd

GORDON HALL

Osceola Farms, Cranford, New Jersey

[Sixteen miles from New York City on The Central Railroad of New Jersey]

GLENWOOD'S MISS GRETA 29218

Photo taken at sixteen years of age, just after the birth of her seventh heifer calf in the herd of L. V. Stevens, Oconomowoc, Wisconsin. She will be remembered by visitors to the 1924 National.

GUERNSEY BREEDERS' JOURNAL

VOLUME 27 NUMBER 9

MAY 1 1925

CONTENTS

FEATURE ARTICLES

A PRIVATE IN THE ARMY..... 418
SOME GREAT PROGENITORS..... 421
GUERNSEY BULLS WITH FIVE OR MORE A. R. SONS..... 424
SELLING GUERNSEY MILK..... 426
—By Gavin McKerrow
INORGANIC VS. ORGANIC MINERALS 430
—By Dr. George H. Conn
ANOTHER VIEW OF TESTING..... 431
—By B. F. Sheridan
FRANKLIN GETS GUERNSEY MILK 438

GENERAL NEWS

ADVANCED REGISTER NOTES..... 432
GUERNSEY BREEDERS' ASSOCIATIONS 434
JUNIOR CORNER..... 435
WITH THE BREEDERS 436

DEPARTMENT INDEX

EDITORIAL COMMENT.....428–429
OUR NEW CLASS LEADERS..... 425
APPROVED RECORDS..... 439
WHAT THE COWS ARE DOING..... 442
TRANSFERS..... 458
INDEX TO ADVERTISERS..... A–67

ILLUSTRATIONS

GEORGE M. WHITE AND GAYHEAD CLEMATIS 148668..... 418
OLIVE OF CHATHAM 16814..... 418
DAUGHTERS OF ULTRA MAY KING 26700..... 419
DAUGHTERS OF GAYHEAD'S ULTRA MAY KING 40432..... 419
DAUGHTERS OF GAYHEAD'S KNIGHT 71946..... 419
BUILDINGS AT GAYHEAD FARM.... 420
IMP. MAY ROSE KING 8336..... 421
GOVERNOR OF THE CHENE 1297 P.S. 422
IMP. ISLAND CHAMPION 6263.. 422
IMP. GOLDEN SECRET 12599..... 422
GLENWOOD BOY OF HADDON 4605 425
NEWSPAPER ADVERTISING OF GUERNSEY MILK..... 427
MOONLIGHT'S CORONET OF JEAN DU LUTH 128991..... 432
CHILMARK'S BEATRICE 102945.... 433
IMP. WEYMOUTH'S FLORA 105536.. 433
NAVIGATOR'S RIVAL OF MAPLE HEIGHTS 77255..... 436
PRIDE'S BEAUTY OF WAUKESKA 71137..... 436
MILKING STRING AT LOVELAND RANCHO..... 437
FERNBROOK DAIRY BARN..... 438
GLENWOOD'S MISS GRETA AND HEIFER CALF..... Title Page
PASTURE SCENE AT CHARLES H. JONES, WELLESLEY FARMS, MASSACHUSETTS..... Cover Page

Entered as Second Class Matter December 15, 1909, at the Post Office at Peterboro, N. H., under act of March 3, 1879. Acceptance for mailing special rate of postage provided in section 1103, Act of October 3, 1917, Authorized August 9, 1918

A PRIVATE IN THE ARMY

An "Ordinary Farmer" Makes Good

THE eighteen thousand Guernsey breeders in the United States have in their breeding accomplishments been likened unto an army,—more or less well organized, with its full complement of officers and non coms and privates. Notwithstanding some opinions, the enlisted men do not always remain at the level of privates or lance corporals. Some of them, a great many in fact, reveal in their work the accomplishments and qualities that raise them from the ranks.

It is in this army just as in other commercial lines,—hard work, initiative, faith, ability,—all will be recognized and rewarded, for you can't keep a good man down. That is why privates are very necessary,—they are often men of more than ordinary calibre.

Down on the west shore of the Hudson River, on the edge of a village called Coxsackie, there is a living example of the truth of these thoughts. In 1897 a Schoharie County farmer and his wife started keeping house on an old Catskill hill farm. A lot of air castles are built around such a beginning. Sometimes, as in this case, the dreams and hopes are shattered temporarily. This man met his first battle when it became necessary to send his wife to New York, there to meet a long series of hospital and doctor bills. He sold off everything he had in order to save the partnership.

That happened in 1900. Privates do not have much spending money, and it took a great many pay days after that to wipe the red ink off the books. Working a farm on shares in those days, even for your father-in-law, was not exactly a Bonanza in effect.

Young men in these days of forty to sixty cent butter fat will have to revise their economic views in order to realize what the dawn of the twentieth century meant to a share-farmer. This man was milking twenty-two cows,—just common, ordinary, cows. They freshened in the spring, and the milk was sold to the local creamery. The income? From a dairy of twenty-two cows it averaged around thirty-five dollars per cow per year, or about ten cents a day from each cow. Princely!

An uncle was interested in the couple, and he believed in dairying. He wanted them to believe in it, too, so he sent them a few copies of Hoard's Dairyman some time during 1903. That was seven years before the new series of the GUERNSEY BREEDERS' JOURNAL was established, and Hoard's used to print all of the Guernsey transfers, as sent to them from Peterboro. It was about this time that the Glenwoods were coming along on a wave of popularity, and this Schoharie County farmer read the advertisements of a few of the breeders. He read the rest of Hoard's religiously, and he learned that there were such things as "better cows."

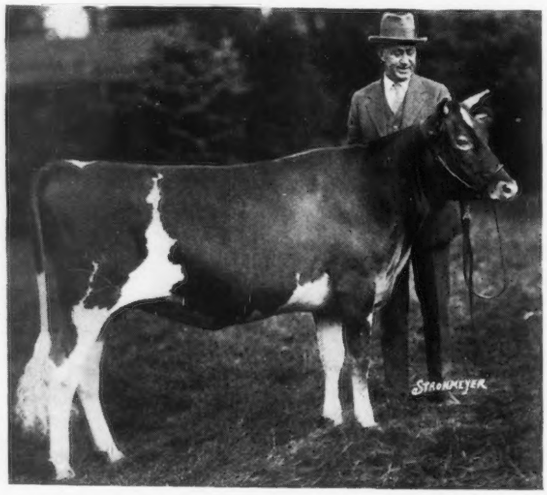

GEORGE M. WHITE AND GAYHEAD CLEMATIS 148668
A descendant of the cow pictured below

Nowadays, if you visit George M. White and his wife in their comfortable home, they will speak of that reading as their real start in life.

Ambition called for better cows, but the pinch of want cried "wait!" Even a scarcity of money cannot keep a man from making inquiries, so the White partnership wrote to G. B. Tallman (then living in Wyoming County), in response to an advertisement regarding some bull calves. Certainly, a pure bred Guernsey bull calf was available,—at fifty dollars. Would Mr. White care to come and see him? Mr. White cared, but fifty dollars then meant more than the price of a seat in Boyle's Thirty Acres twenty years later. It meant even more than the china jug on the mantel-piece contained. So there came to Mr. Tallman a counter-offer of $37.50, and the bull calf was sold, black nose and all.

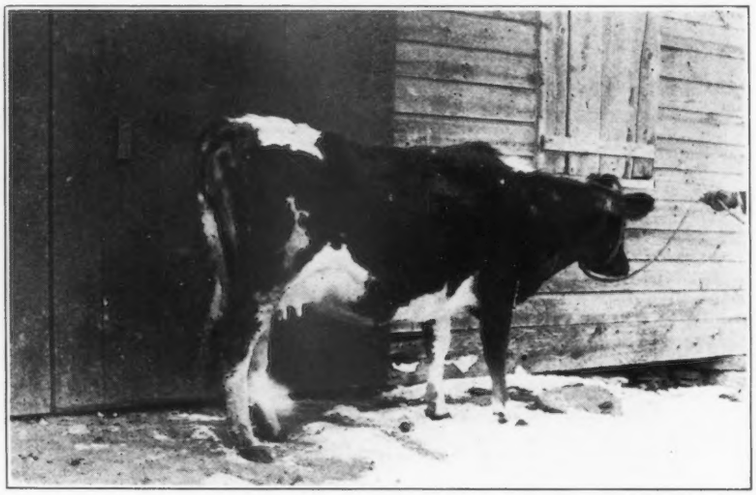

OLIVE OF CHATHAM 16814
The first pure bred Guernsey in the herd. It was with this heifer as a foundation, and a bull calf bought in 1903, that the Gayhead herd was built

Then was the Schoharie County farmer the lowliest private in the army. He owned a pure bred Guernsey!

He wanted a heifer, so M. M. Hollingsworth, down in Pennsylvania, received an inquiry from the Hudson valley. Nowadays, if Mr. Hollingsworth or any other breeder receives a letter from a man who wants to buy a small foundation, it is likely to be accompanied by a communication from the inquirer's banker, setting forth the extent to which the bank will back the farmer.

"But in those days," says Mr. White, "the general storekeeper was the neighborhood banker. He held the purse-

strings then. We wanted a heifer pretty badly, so we went to see our storekeeper. Pure breds were rather a new-fangled experiment, but he finally agreed to take a mortgage on six of our grade cows, and lend us seventy-five dollars."

A few days later Olive of Chatham 16814 came to join the partnership. That made two couples,—all privates. That was in 1904, and that fall Mr. White learned his first great lesson in the breeding business. He took his pure bred Guernsey bull and heifer to the Schoharie County Fair, and they were the only Guernseys on the grounds. Further than that, they were the talk of the Fair. It showed him at once that the show ring is one of the most valuable advertising media in the business. Mr. White notes in passing over this incident that Gayhead Clematis 148668, with which he won the junior championship at the Eastern States last fall, is one of the descendants of the foundation heifer.

DAUGHTERS OF ULTRA MAY KING 26700

A Breeding Demonstration!

How this farmer improved the type and uniformity of his herd is seen in these groups of daughters of three successive herd sires.

The owner of these splendid females spent seventy-five dollars for his foundation heifer, Olive of Chatham 16814, pictured on the opposite page.

In the words of Secretary Jardine:

"The farmer *is* a business man."

DAUGHTERS OF GAYHEAD'S KNIGHT 71946

The first taste of success is like the small boy's opinion of a piece of candy,—"It tastes like more." Reduction of the grade herd and expansion along the lines of Hoard's gospel,—better cows,—became the order in the White family. The next step was to take them out of the share-farmer class into the field of ownership. They wanted to buy the old rundown Gayhead farm, near Freehold, and it took nerve to start negotiations for the deal. But money was still an object of some concern, so they arranged to buy it on contract, for $1750. Perhaps they became corporals in the army with that move.

From that time until 1910 or 1911, they were just breeding and buying and selling. They bought a pure bred Guernsey heifer every time the money on the mantel-piece reached the sum of twenty or thirty dollars. It's a fact that some were bought as low as twenty dollars. Part of the buying must have been business acumen.

Along came 1910, and the Gayhead Guernseys were shown that year for the first time at the New York State Fair. Six head went to Syracuse and won six ribbons, but only five head returned to the home barn. Twenty dollars had been paid for Golden Gem's Pride of Crest View 25709 as a calf. She won first prize at the Fair as a two year old, and she left the grounds with a new owner for $400. When Mr. White got home, that deal was the talk of the neighborhood. His pure bred ideas began to take effect among his neighbors. Probably that was when he attained his sergeancy. He has only missed showing at the New York State Fair two years since that memorable occasion.

DAUGHTERS OF GAYHEAD'S ULTRA MAY KING 40432

If you ask him, Mr. White will probably admit—"What little success we have had is primarily a result of our practice of showing. We believe in showing them young. It gives us a chance to see them growing up alongside the other fellow's cattle, and we can compare them better. That is the way we learned about breeding,—by seeing what others are doing."

He only had one daughter from his first bull, but he bought a daughter of a son that he had sold, and many of the herd are descended from this heifer. Up till this time there had been practically no definite breeding program in the herd. Now things took another change for the better. The farm was paid for, and it was time to apply business to breeding as well as to buying.

George White was helping with the Upland Farms show herd in 1911, where he made the acquaintance of Ultra Lady 38913. He liked her, and when she dropped a bull calf by Don Bernardo of Linda Vista 20617, he bought the calf. It became known in the Herd Book as Ultra May King 26700. Three years later, when the bull had left a number of daughters in the Gayhead herd, he was sold to Mr. Winston, of Saugerties Farm. That was the first bull in the Gayhead herd to attain a degree of distinction in Guernsey breeding

history. The purchase of Ultra May King 26700 established another precept for Gayhead,—the herd bull must be chosen for his dam, she being a daughter of the bull whose blood is desired.

It was in August, 1915, that Mr. White decided he wanted more of the blood of Imp. Itchen Daisy 3d 15630, so he went to Chilmark Farm, where he bought ten daughters of Itchen Daisy's May King of Langwater 17349. He had picked on one of them, May King's Golden Lenore 45587, to be the dam of his next herd sire, so he bred her to Ultra May King 26700. In the following September, Gayhead's Ultra May King 40432 was born, and on the same day he sold the old bull for $2500, and the dam of the calf for three times what he had paid for her.

The principle of picking a dam to breed a herd sire has followed through the Gayhead operations ever since. Two years later, Princess Ultra Grace 67269 was bought from S. M. Shoemaker, and sent to Mr. Whitney's Wyebrook Farm to be bred to Langwater Knight 46830. The resulting bull calf was Gayhead's Knight 71946, who still occupies a box stall at the new Gayhead Farm. Further breeding plans call for the use of Gayhead General 95645, by Saugerties Royal Prince 59532, and out of Gayhead's Ultra Beauty 95949.

This very brief review of the breeding operations is still not so brief as to hide a thoughtful program. It has been paralleled with a determination to cull severely, and as a result, the young animals are an improvement over the older members of the herd. Not every breeder can show even that result,—it is the mark of successful breeding.

When Mr. and Mrs. White bought the old Gayhead place in Greene County, they only had the original two pure breds, and they took them with them, together with four of the common cows. Olive of Chatham 16814 was the first pure bred Guernsey cow in the county. Gayhead was typical of many other run-down farms,—what it needed was manure and careful cropping to make it pay. It was a long, hard job, but in the end it paid. We have spoken several times of the Whites as a partnership. It was just that, in every sense of the word. There was no division of labor between household duties and the barn for Mrs. White. She took her place outside when the occasion demanded, and still found time to launch Gayhead butter on the market.

They remember it well now,—how they got sixteen cents a pound for their butter. When they got a twenty cent contract, it was a milestone in their history. For five years Mrs. White sent butter to Syracuse (she believed in showing, too), and got in the money every year, scoring from ninety-two to ninety-seven. When she gathers up the half bushel or so of ribbons representing fair winnings, not a few of them are butter premiums. Some day she is going to make, not one, but several silk curtains and spreads out of the ribbons. They date back about twenty years, and they run from the Schoharie County Fair to the National Dairy Show.

Back in the early butter-making days, these partners might have stood aghast had you given them a picture of the buildings their herd now occupies on the new place, where they moved four years ago. They might never have believed that they would today be sending half a dozen cans of milk daily to the Albany Guernsey market at ten cents a quart; or that Coxsackie folks would be coming to the milk house to carry it away at twelve cents a quart. Possibly the sale of $32,000 worth of surplus stock in one year might have seemed an impossible dream. Possibly they never thought that old Olive would be the forerunner of a herd whose cows commonly have "A. R." following their names. There is a chance that they were even surprised when their first Advanced Register records, made over ten years ago, reached the figures of 533 and 514 pounds of butter fat. It may have been unforeseen that George White would serve as secretary or on the Board of Directors of his state Guernsey Breeders' Association; and they possibly never thought that the time would ever come when they wouldn't have to get up in the morning to milk———.

All this is possible,—but even privates in the army have visions of improving their conditions. Is there inspiration in this story for the ordinary farmer?

THE PRESENT GAYHEAD FARM BUILDINGS

SOME GREAT PROGENITORS

As Revealed by the Advanced Register

THE publication of the Advanced Register Volume for 1925 again presents an opportunity for study of some of the leading families of the Guernsey breed, as qualified by the Advanced Register. Last year the JOURNAL made studies of the April Quarterly (the forerunner of the Advanced Register Volume), in which emphasis was placed upon the transmission of production through the female lines. The question arose as to the significance of the number of Advanced Register bulls that have been developed in some lines of breeding. A comprehensive study of most of the great families of the breed would become too involved in detail, were it to include a comparison of the effects traceable to both males and females of the line. This year's study endeavors to open discussion and thought on the subject of transmission of production through the sons of Advanced Register bulls.

The Advanced Register Volume lists 2669 Advanced Register sires as of January 1, 1925, of which 302 were added during the previous year. It is assumed that a bull siring five or more Advanced Register sons may be considered, for purposes of study, as a bull whose transmitting ability through his sons is proven. There are 103 such bulls in the Guernsey breed, and they have between them sired 980 Advanced Register bulls. They are listed for reference in the accompanying table. In order to save space, and in the interest of greater coherence, these bulls will be designated as "transmitting sires" throughout this article.

The first disclosure of interest is that fifty-four transmitting sires, or over half the total, are directly descended from three different male ancestors. Thirteen others are descended from two other bulls, so that a total of sixty-seven or sixty-five per cent. of all transmitting sires trace directly to one of five great progenitors. The more numerous of these groups will be presented in the following pages.

IMP. MAY ROSE KING 8336

In point of numbers, the outstanding progenitor of transmitting sires is Imp. May Rose King 8336, for thirty such bulls descend from him in unbroken lines. One outstanding line of six direct generations, and two lines comprising five generations, branch through Imp. King of the May 9001.

From Imp. May Rose King 8336, we trace down through Imp. King of the May 9001, the sire of Jethro Bass 11366, the sire of Jethro's May King of Linda Vista 14591, the sire of Don Bernardo of Linda Vista 20617, to Ultra May King 27600, thus completing six generations of transmitting sires. Another son of Jethro's May King of Linda Vista 14591 is Langwater Holliston 28055, completing a five-generation line.

Again, from Imp. King of the May 9001, we have Dolly Dimple's May King of Langwater 17349, then Ne Plus Ultra 15265, closing another five generation line with Florham Laddie 20431. Besides Ne Plus Ultra 15265, there are six other transmitting sons to the credit of Dolly Dimple's May King of Langwater 12997. They are Imp. Itchen Daisy's May King of Langwater 17349, Langwater Pencoyd 21830, Langwater Hambro 21011, Langwater Demonstrator 16451, Langwater Cavalier 21012, and Langwater Sunderland 19337. This group alone accounts for nine transmitting sires through and including Dolly Dimple's May King of Langwater 12997.

Through May King of Ingleside 12558, another son of Imp. King of the May 9001, another four-generation group traces to May King's Vrangue of Ingleside 15430.

Imp. King of the May 9001, besides the above three progenitors, has seven other sons that are classed as transmitting sires, but beyond which the lines of such bulls do not proceed further. These bulls are George Washington of Fairfield Farms 10866, Langwater Warrior 26509, Langwater Stars and Stripes 21872, Langwater King of France 16724, Langwater Royal Master 23663, Langwater Royal 14253, and Rhea's King of the May 14368.

Imp. May Rose King 8336 heads another three-generation line of transmitting sires through his son, Beda's May King 11893, to Anton's May King 27387, while three more of his sons, Langwater May King 13001, Beau Regal 13448, and King Bell 13482, appear in the list.

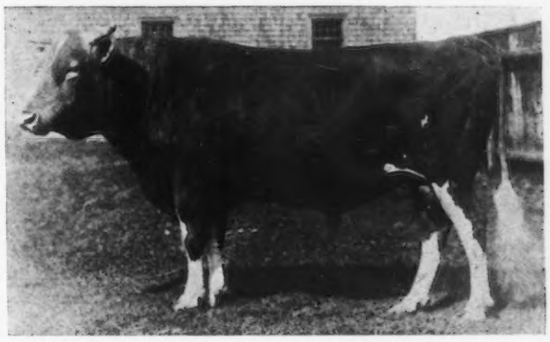

Transmitting Sires Descending from Imp. May Rose King 8336

Imp. May Rose King 8336—15
- Imp. King of the May 9001—26
  - Jethro Bass 11366—10
    - Jethro's May King of Linda Vista 14591—13
      - Don Bernardo of Linda Vista 20617—6
        - Ultra May King 27600—5
      - Langwater Holliston 28055—5
  - Dolly Dimple's May King of Langwater 12997—12
    - Ne Plus Ultra 15265—29
      - Florham Laddie 20431—8
    - Itchen Daisy's May King of Langwater 17349—17
    - Langwater Pencoyd 21830—14
    - Langwater Hambro 21011—7
    - Langwater Demonstrator 16451—6
    - Langwater Sunderland 19337—6
    - Langwater Cavalier 21012—5
  - May King of Ingleside 12558—9
    - May King's Vrangue of Ingleside 15430—9
  - Langwater Warrior 26509—20
  - George Washington of Fairfield Farms 10866—11
  - Langwater Stars and Stripes 21872—7
  - Langwater King of France 16724—6
  - Langwater Royal Master 23663—6
  - Rhea's King of the May 14368—6
  - Langwater Royal 14253—5
- Beda's May King 11893—7
  - Anton's May King 27387—6
- Langwater May King 13001—10
- Beau Regal 13448—6
- King Bell 13482—5

(Figure following registration number is number of A.R.sons.)

IMP. ISLAND CHAMPION 6263

Imp. Island Champion 6263 is another bull that heads a large group, with fourteen transmitting sires directly descended from him, in unbroken lines. This bull is further distinguished as the head of four five-generation groups, and six four-generation groups of transmitting sires. All of these great sires trace through one son, Imp. France's Masher 2d 7248.

Imp. France's Masher 2d 7248 worked through two sons, Imp. Masher's Sequel 11462 and Imp. Masher's Galore 8572, of which the former is the more impressive sire. Imp. Masher's Sequel 11462 has four sons that are transmitting sires, and through three of them he has four grandsons that appear in the list.

Beginning with Imp. Island Champion 6263 then, we trace down through Imp. France's Masher 2d 7248, Imp. Masher's Sequel 11462, Imp. Galaxy's Sequel 16904, to two sons of the latter,—Gay Lad du Braye 2026 P. S., and Justinee's Sequel of the Preel 2119 P. S., thus completing two of the five-generation groups of transmitting sires. Again working through Imp. Masher's Sequel 11462, we find his son, Imp. Sequel's Monogram 15649, the sire of Imp. Clara's Sequel 29414, thus ending another group of equal length. The fourth group leads through Imp. Masher's Sequel 11462, whose son Imp. Raymond of the Preel 11353 was the sire of Imp. Raymond of the Preel IV. 19235. Two other sons of Imp. Masher's Sequel 11462, or transmitting sires appearing in the fourth generation, are Imp. Fanny's Sequel 19563 and Imp. France's Jewel VIII. 11251.

From Imp. Masher's Galore 8572 we have only King Masher 11084 in the list of transmitting sires, ending the sixth four-generation group from Imp. Island Champion 6263.

Transmitting Sires Descending from Imp. Island Champion 6263

Imp. Island Champion 6263—5
- Imp. France's Masher 2d 7248—6
  - Imp. Masher's Sequel 11462—36
    - Imp. Galaxy's Sequel 16904—33
      - Gay Lad du Braye 2026 P. S.—6
      - Justinee's Sequel of the Preel 2119 P. S.—5
    - Imp. Raymond of the Preel 11353—15
      - Imp. Raymond of the Preel IV. 19235—12
    - Imp. Sequel's Monogram 15649—14
      - Imp. Clara's Sequel 29414—19
    - Imp. Fanny's Sequel 19563—8
    - Imp. France's Jewel VIII. 11251—6
  - Imp. Masher's Galore 8572—9
    - King Masher 11084—10

Governor of the Chene 1297 P. S.

Governor of the Chene 1297 P. S. has six sons that are transmitting sires, but the lines extend further through only two of them. Imp. Golden Hero of l'Etiennerie 12647 sired both Imp. Holden IV. 12179 and Imp. Bijou's Star 13829. Royal Governor of l'Etiennerie 1484 P. S. sired Imp. Pride of Day 17126, the sire of Imp. Governor of Myrtle Place II. 40985. The other four sons of old Governor, below which the line of transmitting sires does not trace, are Imp. Cora's Governor of Chilmark 8971, Imp. The Conqueror II. 15253, Imp. Gay Boy of the Isle 16998, and Imp. Governor I. of the Chene 10563. There are ten transmitting sires in this group, including the progenitor himself.

Transmitting Sires Descended from Governor of the Chene 1297 P.S.

Governor of the Chene 1297 P. S—47
- Imp. Golden Hero of l'Etiennerie 12647—13
  - Imp. Holden IV. 12179—6
  - Imp. Bijou's Star 13829—5
- Royal Governor of l'Etiennerie 1484 P. S.—10
  - Imp. Pride of Day 17126—6
    - Imp. Governor of Myrtle Place II. 40985—10
- Imp. Cora's Governor of Chilmark 8971—7
- Imp. The Conqueror II. 15323—6
- Imp. Gay Boy of the Isle 16998—5
- Imp. Governor I. of the Chene 10563—5

Imp. Golden Secret 12599

Seven transmitting sires are found in the family headed by Imp. Golden Secret 12599, including five sons and one grandson. Imp. Golden Noble 10508 sired Golden Noble II. 1836 P. S., thus completing the only three-generation group in the family. The other sons are Imp. Golden Secret of Lilyvale 10028, Imp. Goldseeker of A. D. F. 26106, Golden Secret of Pencoyd 23462, and Pencoyd's Golden Secret 16550.

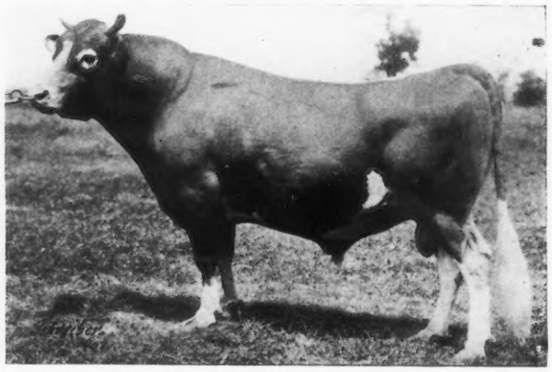

Transmitting Sires Descending from Imp. Golden Secret 12599

Imp. Golden Secret 12599—17
- Imp. Golden Noble 10508—5
  - Golden Noble II. 1836 P. S.—8
- Imp. Golden Secret of Lilyvale 10028—10
- Imp. Goldseeker of A. D. F. 26106—6
- Golden Secret of Pencoyd 23462—5
- Pencoyd's Golden Secret 16550—6

Other Groups

It is well to pause here to consider that some of these smaller groups, when viewed from the standpoint of producing females, are among the elite of the breed, either as outcrosses or straight families. It is no reflection on any family that it has but few bulls that have sired five or more Advanced Register sons. The number may be affected by any one of a number of conditions.

Sheer numerical strength in some of the groups would give them a decided advantage. The bulls of some of the seemingly lesser groups may have been sold into small farmers' herds, where the sons could not be exploited to advantage. Fashion, temporary popularity of breeding lines, and other factors, may tend to give more bulls in some families a greater opportunity to enter the Advanced Register, thus giving their sires an earlier entrance into the list of sires with five or more Advanced Register sons.

In justice to the smaller groups, let it be remembered that the comparative performance of the daughters is not considered at all. The deciding factor is their number. To compare the bulls on the basis of comparative production of their daughters is to invade the realm of the test barn, with its widely varying conditions of management. The object of this study is merely to reveal the number of bulls with five or more Advanced Register sons that have accrued to the credit of a few fairly well-defined families.

Glenwood Boy of Haddon 4605, to return to the theme, has four sons that may be classed as transmitting sires, of which Stranford's Glenwood of Pinehurst 13609 is recorded as the sire of one more such bull,—Dairymaid's Pride of Iowa 14941. The other three sons are Dairymaid's King 12898, Dairymaid's Glenwood of Pinehurst 10548, and Selma's Glenwood 12596.

Another great old line is descended from Sheet Anchor 2934, but in interrupted lines; that is, while two of his grandsons are transmitting sires, their own sires were not. One of his sons was Best Bower 4715, who while not a transmitting sire himself, is the sire of Strong Anchor 5849. Another similar instance is that of Main Stay 3789, another son, the sire of Glenwood's Main Stay 6067, one of the leading bulls in the list, with twenty-two Advanced Register sons. A third son, who is himself a transmitting sire, is Rutila's Sheet Anchor 5701.

Imp. Yeoman 8618 has twelve Advanced Register sons, including two transmitting sires,—Yeoman's King of the May 17053 and Langwater Advocate 20514.

Imp. Itchen Red Raider 27342 is a transmitting sire with nine Advanced Register sons, and is already surpassed by two of his sons, Imp. Border Raider 22243 and Imp. Itchen May King 25174, with ten and thirteen Advanced Register sons respectively. Here is a comparatively young family that seems to be breeding on.

Lord Yeksa 6451 has eight Advanced Register sons, and his son, Lord Waukesha 10148, has nine.

The groups that have been reviewed include seventy-nine of the 103 transmitting sires. A pertinent fact is that none but three of the progenitors of the groups were related, regardless of the amount of interbreeding that has been carried on between their descendants. When their direct offspring were mated, then, it formed a complete outcross. The three exceptions afford an interesting study.

They are Imp. May Rose King 8336, Imp. Golden Secret 12597, and Imp. Itchen Red Raider 27342. The principal connecting link between these three is May Rose II. 3251 P. S. The sire of Imp. May Rose King 8336 is Itchen Jewel 1112 E. G. H. B., while the old foundation cow was his dam. Imp. Itchen Red Raider 27342 is out of Itchen May Rose 4839 E. G. H. B., a full sister to Imp. May Rose King 8336.

Imp. Golden Secret 12597 is out of Rose of Gold 3668 P. S., a daughter of May Rose II. 3251 P. S. Imp. Itchen Red Raider 27342 is by Imp. Moss Raider 22155, who is by Itchen Raider 1679 E. G. H. B., a son of Imp. Golden Secret 12599; and out of Imp. Itchen Moss Rose 40308, a double great-granddaughter of May Rose II. 3251 P. S., through Itchen May Rose 4839 E. G. H. B. and May Day 1132 E. G. H. B.

Because of the multiplicity of crosses involved in generations below the small group of great progenitors, we have purposely avoided any reference to them. The last few paragraphs have been in the nature of an attempt to show that, with three exceptions, these great heads of great lines of breeding bulls were practically unrelated.

Considering the fact that most of the transmitting sires trace to the eight or nine old bulls, and avoiding any influence that the females below them may have, it is fair to assume that the eight have been among the breed's greatest foundation sires.

SIRES OF MORE THAN ONE BULL WITH FIVE A. R. SONS

BULLS AND THEIR SONS	A. R. Sons	A. R. Daughters
Imp. King of the May 9001 (10)	26	33
Langwater Warrior 26509	20	25
Dolly Dimple's May King of Langwater 12997	12	10
George Washington of Fairfield Farm 10866	11	12
Jethro Bass 11366	10	31
May King of Ingleside 12558	9	22
Langwater Stars and Stripes 21872	7	15
Langwater King of France 16724	6	6
Langwater Royal Master 23663	6	15
Rhea's King of the May 14368	6	21
Langwater Royal 14253	5	26
Dolly Dimple's May King of Langwater 12997 (7)	12	10
Ne Plus Ultra 15265	29	48
Itchen Daisy's May King of Langwater 17349	17	26
Langwater Pencoyd 21830	14	18
Langwater Hambro 21011	7	27
Langwater Demonstrator 16451	6	70
Langwater Sunderland 19337	6	6
Langwater Cavalier 21012	5	28
Governor of the Chene 1297 P. S. (6)	47	113
Imp. Golden Hero of l'Etiennerie 12647	13	16
Royal Governor of l'Etiennerie 1484 P. S.	10	10
Imp. Cora's Governor of Chilmark 8971	7	47
Imp. The Conqueror II. 15323	6	17
Imp. Gay Boy of the Isle 16998	5	17
Imp. Governor I. of the Chene 10563	5	24
Imp. Masher's Sequel 11462 (5)	36	70
Imp. Galaxy's Sequel 16904	33	53
Imp. Raymond of the Preel 11353	15	17
Imp. Sequel's Monogram 15649	14	30
Imp. Fanny's Sequel 19563	8	28
Imp. France's Jewel VIII. 11251	6	9
Imp. May Rose King 8336 (5)	15	21
Imp. King of the May 9001	26	33
Langwater May King 13001	10	20
Beda's May King 11893	7	42
Beau Regal 13448	6	14
King Bell 13482	5	10
Imp. Golden Secret 12599 (5)	17	15
Imp. Golden Secret of Lilyvale 10028	10	23
Imp. Goldseeker of A. D. F. 26106	6	20
Pencoyd's Golden Secret 16550	6	19
Imp. Golden Noble 10508	5	5
Golden Secret of Pencoyd 23462	5	23
Glenwood Boy of Haddon 4605 (4)	17	26
Stranford's Glenwood of Pinehurst 13609	11	14
Dairymaid's King 12898	10	21
Dairymaid's Glenwood of Pinehurst 10548	8	5
Selma's Glenwood 12596	6	19
Imp. France's Masher 2d 7248 (2)	6	12
Imp. Masher's Sequel 11462	36	70
Imp. Masher's Galore 8572	9	22
Imp. Itchen Red Raider 27342 (2)	9	10
Imp. Itchen May King 25174	13	20
Imp. Border Raider 22243	10	31
Imp. Yeoman 8618 (2)	12	9
Yeoman's King of the May 17053	9	89
Langwater Advocate 20514	5	9
Jethro's May King of Linda Vista 14591 (2)	13	16
Don Bernardo of Linda Vista 20617	6	14
Langwater Holliston 28055	5	13
Imp. Galaxy's Sequel 16904 (2)	33	53
Gay Lad du Braye 2026 P. S.	6	18
Justinee's Sequel of the Preel 2119 P. S.	5	39
Imp. Golden Hero of l'Etiennerie 12647 (2)	13	16
Imp. Holden IV. 12179	6	14
Imp. Bijou's Star 13829	5	4

GUERNSEY BULLS WITH FIVE OR MORE A. R. SONS

Bulls and Their Sires	A. R. Sons	A. R. Daughters
Governor of the Chene 1297 P. S. Compact 1076 P. S.	47	113
Imp. Masher's Sequel 11462 Imp. France's Masher 2d 7248	36	70
Imp. Galaxy's Sequel 16904 Imp. Masher's Sequel 11462	33	53
Ne Plus Ultra 15265 Dolly Dimple's May King of Langwater 12997	29	48
Imp. King of the May 9001 Imp. May Rose King 8336	26	33
Glenwood's Main Stay 6067 Main Stay 3789	22	26
Langwater Warrior 26509 Imp. King of the May 9001	20	25
Imp. Clara's Sequel 29414 Imp. Sequel's Monogram 15649	19	55
Glenwood Boy of Haddon 4605 Pat of Haddon 3919	17	26
Imp. Golden Secret 12599 Columbia 1185 P. S.	17	15
Itchen Daisy's May King of Langwater 17349 Dolly Dimple's May King of Langwater 12997	17	26
Imp. May Rose King 8336 Itchen Jewel 1112 E. G. H. B.	15	21
Imp. Raymond of the Preel 11353 Imp. Masher's Sequel 11462	15	17
Langwater Pencoyd 21830 Dolly Dimple's May King of Langwater 12997	14	18
Imp. Sequel's Monogram 15649 Imp. Masher's Sequel 11462	14	30
Imp. Golden Hero of l'Etiennerie 12647 Governor of the Chene 1297 P. S.	13	16
Imp. Itchen May King 25174 Imp. Itchen Red Raider 27342	13	20
Jethro's May King of Linda Vista 14591 Jethro Bass 11366	13	16
Dolly Dimple's May King of Langwater 12997 Imp. King of the May 9001	12	10
Imp. Raymond of the Preel IV. 19235 Imp. Raymond of the Preel 11353	12	17
Imp. Yeoman 8618 Yeo 1440 E. G. H. B.	12	9
George Washington of Fairfield Farm 10866 Imp. King of the May 9001	11	12
Stranford's Glenwood of Pinehurst 13609 Glenwood Boy of Haddon 4605	11	14
Imp. Border Raider 22243 Imp. Itchen Red Raider 27342	10	31
Dairymaid's King 12898 Glenwood Boy of Haddon 4605	10	21
Imp.Golden Secret of Lilyvale 10028 Imp. Golden Secret 12599	10	23
Imp. Governor of Myrtle Place II. 40985 Imp. Pride of Day 17126	10	12
Jethro Bass 11366 Imp. King of the May 9001	10	31
King Masher 11084 Imp. Masher's Galore 8572	10	23
Langwater May King 13001 Imp. May Rose King 8336	10	20
Royal Governor of l'Etiennerie 1484 P. S. Governor of the Chene 1297 P. S.	10	10
Dairymaid's Pride of Iowa 14941 Stranford's Glenwood of Pinehurst 13609	9	15
Imp. Itchen Red Raider 27342 Imp. Moss Raider 22155	9	10
Lord Waukesha 10148 LordYeksa 6451	9	18
Masher 63 F. S. Jumbo 59 F. S.	9	33
Imp. Masher's Galore 8572 Imp. France's Masher 2d 7248	9	22
May King of Ingleside 12558 Imp. King of the May 9001	9	22
May King's Vrangue of Ingleside 15430 May King of Ingleside 12558	9	39
Yeoman's King of the May 17053 Imp. Yeoman 8618	9	89
Dairymaid's Glenwood of Pinehurst 10548 Glenwood Boy of Haddon 4605	8	5
Imp. Fanny's Sequel 19563 Imp. Masher's Sequel 11462	8	28
Florham Laddie 20431 Ne Plus Ultra 15265	8	33
Golden Noble II. 1836 P. S. Imp. Golden Noble 10508	8	29
Lily Ella's Jeweller 5417 Springunde 4302	8	6
Lord Yeksa 6451 Sammy's Sampson 4483	8	7
Imp. Roberts' Boy 21662 My Fancy 1949 P. S.	8	13
Sheet Anchor 2934 Imp. Lord Stranford 2187	8	4
Strong Anchor 5849 Best Bower 4715	8	15
Beda'sMay King 11893 Imp. May Rose King 8336	7	42
Imp. Cora's Governor of Chilmark 8971 Governor of the Chene 1297 P. S.	7	47
Glenwood Chief of Haddon 7076 Donald of Pinehurst 5643	7	4
Langwater Hambro 21011 Dolly Dimple's May King of Langwater 12997	7	27
Langwater Stars and Stripes 21872 Imp. King of the May 9001	7	15
Imp. Lord Mar 14359 Prince of La Vrangue 1493 P. S.	7	30
Rockingham 18120 May Rose King 3d 13449	7	10
Rutila's Sheet Anchor 5701 Sheet Anchor 2934	7	11
Skeezicks 9979 Treynore 3523	7	13
Imp. Aimable of the Isle 18373 Imp. Aimable of France 13739	6	9
Anton's May King 27387 Beda's May King 11893	6	11
Beau Regal 13448 Imp. May Rose King 8336	6	14
Imp. Billy's France of the Isle 21183 Imp. Billy's France 12476	6	24
Don Bernardo of Linda Vista 20617 Jethro's May King of Linda Vista 14591	6	14
Imp. France's Jewel VIII. 11251 Imp. Masher's Sequel 11462	6	9
Imp. France's Masher 2d 7248 Imp. Island Champion 6263	6	12
Gay Lad du Braye 2026 P. S. Imp. Galaxy's Sequel 16904	6	18
Imp. Goldseeker of A. D. F. 26106 Imp. Golden Secret 12599	6	20
Imp. Holden IV. 12179 Imp. Golden Hero of l'Etiennerie 12647	6	14
Langwater Demonstrator 16451 Dolly Dimple's May King of Langwater 12997	6	70
Langwater King of France 16724 Imp. King of the May 9001	6	6
Langwater Royal Master 23663 Imp. King of the May 9001	6	15
Langwater Sunderland 19337 Dolly Dimple's May King of Langwater 12997	6	6
Ledyard Bay 11074 Rutila's Gold Basis 5625	6	10
Pencoyd's Golden Secret 16550 Imp. Golden Secret 12599	6	19
Imp. Pride of Day 17126 Royal Governor of l'Etiennerie 1484 P. S.	6	14
Prince Rosendale 4291 Viscount 2177	6	2
Rhea's King of the May 14368 Imp. King of the May 9001	6	21
Rutila's Gold Basis 5625 Gold Basis 4660	6	13
Imp. Sailor Boy 28600 Billy's Fancy 2205 P. S.	6	8
Selma's Glenwood 12596 Glenwood Boy of Haddon 4605	6	19

Standard 4652 Springer 2685	6	3
Imp. The Conqueror II. 15323 Governor of the Chene 1297 P. S.	6	17
Viscount 2177 Bonny Boy 1097	6	2
Athenian 9981 Paxtang 8209	5	2
Imp. Bijou's Star 13829 Imp. Golden Hero of l'Etiennerie 12647	5	4
Imp. Gay Boy of the Isle 16998 Governor of the Chene 1297 P. S.	5	17
Imp. Golden Noble 10508 Imp. Golden Secret 12599	5	5
Golden Secret of Pencoyd 23462 Imp. Golden Secret 12599	5	23
Imp. Governor I. of the Chene 10563 Governor of the Chene 1297 P. S.	5	24
Imp. Hayes Cherub 2d 25147 Hayes Branch 2034 E. G. H. B.	5	16
Increase 12459 Skeezicks 9979	5	9
Imp. Island Champion 6263 Masher 705 P. S.	5	8
Justinee's Sequel of the Preel 2119 P. S. Imp. Galaxy's Sequel 16904	5	39
King Bell 13482 Imp. May Rose King 8336	5	10
Langwater Advocate 20514 Imp. Yeoman 8618	5	9
Langwater Cavalier 21012 Dolly Dimple's May King of Langwater 12997	5	28
Langwater Holliston 28055 Jethro's May King of Linda Vista 14591	5	13

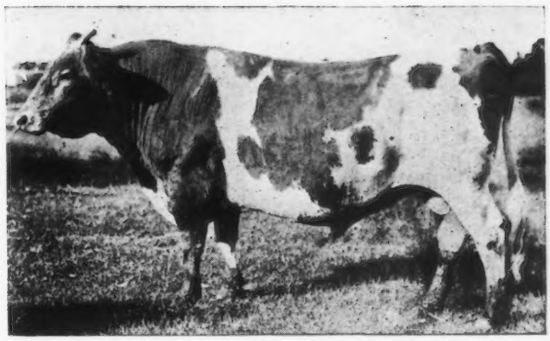

GLENWOOD BOY OF HADDON 4605
(See Page 423))

Langwater Royal 14253 Imp. King of the May 9001	5	26
Lavanton 11611 Imp. Merry Anton 8337	5	10
Ollie's King of Belle Vernon 8041 Le Grand Duke 6193	5	11
Ollie's King of Belle Vernon 2d 14028 Ollie's King of Belle Vernon 8041	5	7
Penwyn 4590 Imp. Golden Knight 3405	5	3
Rose of Centerville 14681 Mars of Woodcrest 9290	5	2
Ultra May King 27600 Don Bernardo of Linda Vista 20617	5	20

OUR NEW CLASS LEADERS

YEOMAN'S MIXTER NANCY 106036, A. R. 16376

Ninth in Class C

		Milk Lbs.	Butter Fat %	Butter Fat Lbs.
Sire—Yeoman's King of the May 17053 A. R.	1924			
Sire—Imp. Yeoman 8618 A. R.	Jan. 6,	1081.1	5.73	61.95
Dam—Florham Daisy 18115 A. R. 792	Feb.	1465.8	4.84	70.94
Dam—Nancy of Mixter Farm 58041	Mar.	1539.6	4.64	71.44
Sire—Norfolk Squire 11565 A. R.	Apr.	1404.3	5.36	75.27
Dam—Thirty Thousand Eight Hundred Eleven 30811 A. R. 3412	May	1438.8	5.21	74.96
Breeder Est. George Mixter, Hardwick, Mass.	June	1358.9	5.64	76.64
Owner Est. George Mixter, Hardwick, Mass.	July	1393.1	5.52	76.90
Sold May 24, 1924, to Samuel J. Mixter, Hardwick, Mass.	Aug.	1151.8	5.66	65.19
Born Nov. 16, 1919. Calved Jan. 1, 1924. Served July 29, 1924	Sept.	1073.7	5.66	60.77
Requirement for admission: 368.5 lbs. fat	Oct.	1118.4	5.89	65.87
Supervised by Massachusetts Station	Nov.	1166.2	5.77	67.29
4 milkings daily 11 mos.	Dec.	1210.1	5.65	68.37
3 milkings daily 1 mo.	Jan. 4, '25	139.9	5.65	7.90
	Total	15541.7	5.43	843.5

AS if in anticipation of the Mixter Farm Dispersal Sale, Yeoman's Mixter Nancy 106036, bred and owned by Mixter Farm, Hardwick, Massachusetts, has finished a consistently regular record of 15541.7 pounds of milk containing 843.5 pounds of butter fat. Her average butter fat test was 5.43 per cent. This record places her in ninth position among the leaders of class C.

Her sire is Yeoman's King of the May 17053, who is fast approaching the stage where he will officially qualify as the second century sire of the Guernsey breed. Nancy was his ninety-fourth Advanced Register daughter, and another appears in the list of Approved Records in this issue of the JOURNAL. Three more are completed but still unapproved. and there are others in the making. The estimated production of all of his tested daughters at an average age of three years, is about 558 pounds of butter fat.

The monthly butter fat production of Yeoman's Mixter Nancy 106036 on this record varied only between sixty and seventy-six pounds, and she produced sixty-eight pounds in her last full month on test.

FOLLYLAND JUVENAL'S HOPE 86292, Re-Entry 11112

Tenth in Class AAA

		Milk Lbs.	Butter Fat %	Butter Fat Lbs.
Sire—Follyland Juvenal 42556 A. R.	1924			
Sire—Imp. Hayes Royal 3d 22237 A. R.	Mar. 14,	748.3	4.69	35.10
Dam—Imp. Clatford Mill Sprite 2d 31926 A. R. 3685	Apr.	1241.2	4.65	57.72
Dam—Graymont's Rebecca 71084 A. R. 12400	May	1239.8	5.28	65.46
Sire—Imp. Alert of Graymont 27210	June	1070.8	5.00	53.54
Dam—Laura of Ferndale 36663	July	1031.6	5.03	51.89
Breeder W. A. Gallup, North Adams, Mass.	Aug.	942.0	5.08	47.85
Owner W. A. Gallup, North Adams, Mass.	Sept.	864.9	5.40	46.70
Born Sept. 2, 1918. Calved Mar. 7, 1924. Served May 23, 1924	Oct.	784.8	5.24	41.12
Carried calf 234 days during test	Nov.	679.0	5.31	36.05
Requirement for admission: 360.0 lbs. fat	Dec.	567.7	6.15	34.91
Supervised under 1 day test by Massachusetts Station	Jan. 12,	202.4	6.99	14.15
2 milkings daily	1925			
	Total	9372.5	5.17	484.5

Previous record begun as a two year old: 11262.40 lbs. milk; 648.97 lbs. butter fat. Published in Volume XXXV.

W. A. GALLUP, Mayunsook Farm, North Adams, Massachusetts, is the owner and breeder of Follyland Juvenal's Hope 86292. This cow made a class G record in 1921, consisting of 11262.4 pounds of milk containing 648.97 pounds of butter fat. Such was her performance in the single letter class. She has recently completed a Farmers' Division record of 9372.5 pounds of milk, containing 484.5 pounds of butter fat, carrying her calf for 234 days of the 305 day period. The record entitles her to tenth place in class AAA.

R. E. Gleason, manager of Mayunsook Farm, writes:

"Follyland Juvenal's Hope 86292 is s strictly homegrown product. Her dam, Graymont's Rebecca 71084, who has a record of 12036.6 pounds of milk containing 641.96 pounds of butter fat in class A, was the first pure bred calf born on the farm. 'Hope' has a full sister, Follyland Juvenal's Lassie 101730, that has a class G record of 10959.1 pounds of milk containing 627.19 pounds of butter fat. All of these records were made in stanchions or pasture, and the cows were all obliged to drink at an outdoor watering tank every day of the year."

SELLING GUERNSEY MILK

By GAVIN McKERROW

(President Milwaukee Milk Producers' Co-operative)

UNLESS we feel that there is a distinctive difference between the milk of the Guernsey cow and that of other cows, we had better spend our time talking of milk sales and leave the breed name out of the discussion. If, on the other hand, we do feel that there is distinctive quality in the milk of our breed, then we are losing an opportunity if we do not develop a public appreciation of Golden Guernsey Products as a trade name.

Quality brands of food products are in demand. The advertising of one kind of milk will react favorably on the sale of all milk. The people of this country are willing to pay a premium for "Sunkist oranges," but this does not react unfavorably to the demand for other oranges.

It is the cream line that counts most in the house-wife's estimate of the quality of milk. Guernsey milk may be equalled, but not surpassed on this point. The butter fat content is far above the average of market milk and will make a favorable impression.

The distinctive quality of Guernsey milk and cream is its rich yellow color. It is the mark which sets it apart from other milks. Combine this color with high butter fat content and a desirable flavor and we have a product which merits a special market.

The natural flavor is a point capable of creating a demand for Guernsey milk. All of us who use it on our tables at home realize the difference in flavor when we go away from home and are forced to drink common milk.

Testimony to the quality of Guernsey milk is paid by the success of many breeders who are now marketing it. The most successful certified plants use a large proportion of Guernsey cows. In one of the most highly developed certified sections of Wisconsin the only certified farm which has been built up without the use of large amounts of outside capital and which has proven profitable over a period of years is Wern Farm. D. L. Williams, who has built up this remarkable farm entirely with Guernseys, gives a large part of the credit to the quality of Guernsey milk. There is probably no other dairy in the world which has been built up on its own profits from one cow purchased on credit to a dairy with 240 cows.

The whole experience of certified milk producers points to the intrinsic superiority of Guernsey milk.

Numerous Guernsey breeders are now successfully retailing their milk and cream. In fact, the proportion of successful examples in this breed when compared to other dairy breeds, definitely points to a special selling merit in Guernsey milk. However, we must remember that in all these cases the success of the venture is in large measure due to the individual initiative. Brooklandwood, Brant Rancho, Brookmead, Cilmaenen, Chicago Guernsey Farm, Corium, Iowanola, Park Farm, Waukesha Stock Farm, Wern Farm, and Luxerin Farm are successful both on account of Guernsey milk and their exceptional buildings and equipment.

However, it is not practical for the majority of dairymen to individually bottle and distribute their own milk. Neither is it practical for any great number of dairymen to produce certified or inspected milk under conditions demanded at the present time. The processing and distributing of milk in our large cities must be done in large quantities in order to keep the consumer's cost as low as possible. Grade A milk is being sold in many of our large cities. Most of this grade A milk is made up largely of Guernsey milk. The usual requirements are a four per cent. minimum fat content, tuberculin tested herds, and a low bacteria count, which means reasonably clean conditions. If pure Guernsey milk is the ideal milk for this class of trade, why not call it Guernsey Grade A?

Up to the present time there have been very few attempts to create special markets for large quantities of Guernsey milk coming from different farms.

Such milk can profitably be sold at a price lower than certified, or than any which is processed and bottled by individual farms. It is probable that it will always be necessary to pasteurize such milk. Does pasteurizing destroy the distinctive color, flavor or cream line of Guernsey milk? It does not destroy the color and if properly done, does not materially affect the cream line. Those who have tried both raw and pasteurized Guernsey milk differ in their opinion of the relative flavors.

We have had some experience with the salability of pasteurized Guernsey milk in the Milwaukee district. For a period of four years it was sold by dealers in Milwaukee as the Guernsey Grade A. Then they told us that they must take the word Guernsey off the cap because it was breed propaganda. They now tell us that they made a bad mistake when they first put the word Guernsey on the caps. The sale of this pasteurized low bacteria count Guernsey milk started by sixteen farmers sending thirty to fifty-five eight-gallon cans of milk to the Gridley Dairy Company. In four years time the various dairy companies in the city of

GENERAL POLICIES OF THE GUERNSEY MILK PRODUCERS' CO-OPERATIVE

The three main objects of the organizations hould be:

1. Promoting of Sales of Guernsey products.
2. Production of a more perfect product,—closer attention to sanitation.
3. Closer co-operation among producers.

For the present it seems advisable that the Co-operative shall act merely as an agent for the producer; that it shall assist him in every way in finding and promoting a market for his product. Information shall be kept at all times regarding various markets, which will be available for any member who desires it. Until it is proven that a distributor is absolutely unfair it shall be the policy of the Co-operative to sell the milk of the producer directly to the distributors.

The increased sales of Guernsey milk shall be made through the various distributors.

The attention or efforts given to each distributor shall be in proportion to their, or his, efforts in really promoting the sale of Guernsey milk.

The money used for sale promotion will be expended on methods which prove to be most effective.

A fund shall be set aside for advertising in newspapers at stated intervals.

It shall be the policy of the Co-operative to promote the sale of all Guernsey products produced by members of this organization. No product shall be promoted to the detriment of another.

The expenditure of funds shall be regulated so that an accumulation of money shall be taking place at all times in the treasury.

The Co-operative shall at all times emphasize the extreme importance of the most exacting care in the production of good clean milk and cream. The co-operative shall favor and encourage sanitary regulations which shall insure at all times a good safe product to the distributor. When funds are available the Co-operative shall favor a full time Inspector of Dairies of members.

Every effort shall be made to secure more effective laws regulating the production of milk and cream.

It is felt that the future success of the organization will depend absolutely on the kind of co-operation given by its members. The Co-operative favors district leaders and it shall be their responsibility to foster co-operation and to aid in collections of deductions.

Milwaukee were selling over 50,000 pounds per day under the Guernsey Grade A brand. There can be no better proof of its quality.

Now this milk is being produced under average farm conditions. Here is the story of Charles Burger. He started shipping Guernsey Grade A milk in July 1921. His barn is an average frame barn, not sealed and with wood stanchions. It is kept neat and is whitewashed once a year. His bacteria counts have run as low as 100 and average below 2000. He produces clean milk by keeping cows clean and wiping off udders with chlorinated water. He milks out the first few strips from each teat into a separate container. The balance of the milk is strained through a cloth into an eight-gallon can and when the can is full it is put into a cooling tank. No ice is used. Mr. Burger washes cans, pails and strainer cloths in plenty of Sal Soda water and rinses with chlorinated water. He and Mrs. Burger do the work themselves. I refer to his experience to show how easy it is for the smaller farmer who does his own work to produce clean milk. From his successful experience with grade Guernseys, he purchased a pure bred cow and now has four female descendants from her.

It appears to me that local organization for co-operative marketing of Guernsey milk in the big cities may be profitable to Guernsey breeders and a great aid to the advancement of the breed. Local breeders' organizations have aided in the development of breeders and the sale of surplus stock. The type of the organization and its method of accomplishment will probably be governed by local conditions. Around the city of Kenosha the Guernsey producers have found it wise to operate their own distributing plant. It is still a question as to whether this will be necessary in Milwaukee or not.

I am indebted to Walter Dexter, President of the Kenosha Guernsey Milk Producers' Co-operative for the following information regarding their co-operative distributing plant which is organized under the co-operative laws of the state of Wisconsin. Three years ago Guernsey breeders around Kenosha asked the dealers to allow them a premium for their milk. They were refused. Then they organized a $25,000 corporation and purchased a plant, hired necessary help and began to distribute Guernsey milk. The stock was sold only to Guernsey breeders whose herds were tuberculin tested. They started in distributing thirty-five cans per day and lost money at first, but the demand for Guernsey milk has grown until they are now marketing 1000 gallons per day at thirteen cents per quart and are able to pay the producer an average of over $3.00 per hundred for four per cent. milk, having paid $3.30 per hundred the past month for four per cent. milk and four cents per pint additional for fat above four per cent. and have also set aside some money for a sinking fund.

I quote Mr. Dexter as follows: "It takes quite a while to get an organization that will work together, but, of course, the Guernsey milk was so much better than the other fellow's that the people soon found it out."

When the distributors in Milwaukee decided to take the word Guernsey off of the Guernsey Grade A milk and make it a standardized Grade A milk, we formed an organization of Guernsey breeders tributory to this market and these

(Continued on Page 431)

HOW TO ADVERTISE GUERNSEY MILK

A Recent Half-page Display in the Fond-du-Lac Commonwealth

"Luxerin" Dairy Farm (Sheridan's)

Thirteen Years Ago Today we delivered, with horse and cutter, twenty quarts of quality milk to your city.

Today we are delivering the output of our **pure bred Guernsey** herd of about one hundred head.

WHY---We aimed at the beginning to produce the **highest quality milk** our knowledge and skill would enable us---we have kept faith with our customers ---and have never knowingly produced a quart of milk below that standard.

During those thirteen years **2,000 babies** in Fond du Lac have been raised on our milk **without a single loss nor a disorder** traceable to the milk (reference Fond du Lac's physicians and nurses).

Some misdirected scientists have been influenced or hired to report that Guernsey Milk is not a suitable food for infants. **The above record is material and decisive evidence that disprove such theories and statements.**

In our thirteen years experience we have found in rare and occasional cases that a lighter food might prove more desireable.

In such cases it has been found practical and economical to add measured quantities of your city's excellent water.

Always remember---that total solids in milk correspond with the fat ratio---that milk with a low fat content has also a low content of all food elements and vica-versa.

Guernsey Milk, in addition to having 40% more **food content** than average milk has other distinct qualities found only in the product **of the Guernsey cow, an individual color and flavor, highly desireable and all its own.**

We take this opportunity on our thirteenth anniversary to express our appreciation for the loyal patronage of our customers---this patronage has made it possible for us to continue in our worthy endeavor of producing the highest quality possible of man's most important single food.

We invite those of you who have not visited our dairy, and those of you who have, to visit it again and venture the belief that thereafter your memories of the source of your milk supply will be such that the most appetizing unit of your daily diet will be **Luxerin milk and cream.**

Luxerin Guernsey Milk is produced by healthy tuberculin tested cows, properly fed, in well lighted and ventilated barns---are cleaned and washed before milking. Milked by scientific and clean milkers into covered pails. Milk is immediately chilled and mechanically bottled and capped. All utensils thoroughly sterilized and no human hand touches a utensil that comes in contact with Luxerin milk.

Drink a pint or a glass in he forenoon as a stimulant--try drinking a pint before retiring and note the regularity of body functions.

Luxerin Guernsey Cream is produced under practically the same conditions as Luxerin milk. It is of whipping consistency and can be diluted 50% with Guernsey milk and be a legal and desirable coffee cream. Luxerin Cream when used on your cereals is the life of your breakfast.

One half pint has the equivalent in food calories of a pound of beef steak.

GUERNSEY BREEDERS' JOURNAL

VOL. 27 NO. 9

FOR THE ADVANCEMENT OF THE GUERNSEY
Published the first and fifteenth of each month by the American Guernsey Cattle Club at Peterboro, New Hampshire
SUBSCRIPTION PRICE: PER YEAR, $2.00

MAY 1, 1925

W. K. COFFIN

We regret to report the death of W. K. Coffin, president of the Tristram Farm Company, Eau Claire, Wisconsin, on March 25, 1925. Mr. Coffin joined The American Guernsey Cattle Club on December 4, 1913.

THE LIFE OF THE BREED

The series of editorials that has appeared under the above title has accomplished at least one desirable object. It has set many breeders to thinking along lines of conservative breed improvement to such an extent that they have expressed themselves to the CLUB in writing on this all-important subject. By far the majority of the correspondents have written in approval of the proposed plan for a new, single Advanced Register class,—at least in part.

In justice to all sides of the question, the objections to any part of the plan will be offered here as the basis of further thought. There are three principal parts to the proposed plan, so that the objections naturally fall into these primary groups. It is interesting to note that practically no one has expressed the feeling that the establishment of a new single class, with the abolishment of the 365-day class, will result in injustice to the men who have already made our twenty thousand yearly records.

1. Limitation of milkings. It has been suggested that the limitation of the number of milkings to which a cow is entitled might work a hardship in some cases,—principally, it is thought, on cows that exceed the minimum requirement for three daily milkings by a small margin. The objection is that such cows, through accident or sickness, may fall below the required amount, and would automatically be placed on twice daily milking, which would lessen her chances of returning to her former level.

It is also suggested that many cows have been developed to the thrice daily milking habit, and to deny the number of milkings would tend to lower production, but would still not help reproduction.

2. Reduction to 305 days. The principal objection to this step is that it might have a tendency toward a shorter milking period, particularly in the case of young heifers, and that their development would be restricted. Again, it is argued, the shorter period would tend to react against persistency of production through a lactation period.

Another breeder takes the view that it would offer even more chance for the "forced feeder" than would the 365-day record, on the assumption that it is easier to force a cow for ten months than for twelve.

A third objection to the reduction is that it would give an advantage to the lower producing cows. This man has cut off the last two months' production from the records of all of his Advanced Register cows, and finds that the greatest percentage reduction falls on the highest producing cows. It appears that his lower producers lost comparatively little by the loss of the last sixty days, since they were not persistent producers, and their monthly production had fallen off.

3. The calving requirement. It has been maintained that it is unfair to the former progeny of a cow that has had, for instance, four or five calves, if she makes a great record, losing a calf, and thus failing of official recognition.

The question arises as to whether a calf dropped after a high record in any class, is strong enough to be profitable. The objection comes from a man who uses the same argument against the present double letter class.

4. General objections. One breeder suggests that it is not through legislation but through publicity that the best results will be obtained in the end. He suggests full statements for every Advanced Register record, such as accompany those of the class leader cows when their records are announced in the JOURNAL. A further suggestion is that the record be not made official until the calf carried during a record is dropped, thus allowing publicity of the breeding condition of a cow to affect the value of the record to the owner, even under the present classification.

Another general objection is that the breed needs a large number of Advanced Register records, and that testing should not be discouraged by the establishment of further rules.

It is not our purpose to discuss these objections, but answers to some of the arguments may arise in the reader's own mind as he goes over them. Our purpose is to give a fair and impartial view of the question from all angles,—and it is with this idea that space has been given to those who feel that there is not wisdom in some of the provisions.

On the other hand, nothing has been said about the large number of expressions of approval that have come to the office from many other breeders. One of them has even gone so far as to ask: "Why wait six months by setting the date at January 1, 1926? Why not put the plan into immediate effect?"

There is certainly a diversity of opinion expressed, not alone in this instance, but in any case where a change in the rules of conduct is contemplated. The correspondence received has indicated an immense amount of deep thought on this question among Guernsey breeders.

HANDS ACROSS THE SEA

The simultaneous visit to the Island of Guernsey of Charles L. Hill, F. K. Babson, and R. L. Benson, was made the occasion for a banquet at the O. G. H. Hotel at St. Peter Port, on the night of March 19. Both the Guernsey Evening Press and Mr. Benson bring tidings of an event that must have gone far to cement the already pleasant association between breeders on both sides of the Atlantic.

It appears that the spirit of the feast was at least convivial, and that good-fellowship was the keynote of the evening. Whether or not Guernsey milk was served as a refreshment was not stated.

Osmond Priaulx, president of the Royal Guernsey Agricultural and Horticultural Society, was in the chair, and the usual Royal toast was supplemented by toasts to the president of the United States and the visitors representing that country, and to THE AMERICAN GUERNSEY CATTLE CLUB. Discussion during the evening turned on the subject of feeding cows for the Advanced Register, and its attendant circumstances.

PERCENTAGE OF REACTORS

An inquiry to the U. S. Department of Agriculture concerning the percentage of reactors to the tuberculin test in the Guernsey breed shows that 2.45 per cent. of the 138,544 pure bred Guernseys tested were reactors. The number of grade Guernseys tested was 268,612, of which 4.59 per cent. were reactors. A statement from the Bureau of Animal Industry says further:

"There is no relation between the breeding of cattle and their susceptibility to tuberculosis. One breed is as susceptible as another, and grades are as likely to become infected as pure breds.

"These are conclusions of veterinary specialists of the Bureau of Animal Industry, based on several years' experience in eradicating bovine tuberculosis. In support of the conclusion the bureau veterinarians have compiled a large number of statistics arranged according to the various breeds and whether the animals are pure breds or grades.

"From July 1, 1921, to April 1, 1924, tuberculin tests were applied to 1,424,302 pure bred cattle, of which 4.7 per cent. were found to be tuberculous. During the same period, 4,456,439 grade cattle were subjected to the test, of which 4.8 per cent. reacted. Among the pure bred and grade cattle representing the various breeds the Federal specialists have been able to find no evidence that any breed is more susceptible or resistant than any other."

That the tuberculin test appears popular among breeders of Guernseys is evident from the large number of pure breds tested. On April 1, 1924, the date to which the number tested applies, only 258,843 Guernseys had been registered, both sexes included. The number of pure breds tested is about fifty-three per cent. of the total number of registrations on that date. Consider also that only animals of six months or older were tested, and that the test is a recent innovation, when compared with the length of time that the Herd Book has been established, and the percenatge of living pure bred Guernseys tested would be much greater.

HOTEL RESERVATIONS

Those who wish hotel reservations at the time of the Annual Meeting are requested to notify either the Commodore Hotel, New York City, or the Secretary of the CLUB, at Peterboro. Please state the exact time that rooms will be desired, keeping in mind the fact that the three days following will be occupied by sales at Trenton. See the Sales and Meetings list for details.

CALL TO ANNUAL MEETING

The following notice has been issued to the members ot THE AMERICAN GUERNSEY CATTLE CLUB by the Secretary:

"The forty-eighth annual meeting of THE AMERICAN GUERNSEY CATTLE CLUB will be held at The Commodore Hotel, New York City, Wednesday, May 13, 1925, at the hour of ten A. M.

"The business of the meeting will be to act upon:

"The Amendment to the by-laws as of a notice mailed March 10.

"The Reports of the Secretary and Treasurer.

"The election of officers.

"Any recommendations of the Executive Committee.

"All matters relating to the welfare of the CLUB and its work."

WANTED

Clear photographs of grade Guernsey cows of good type and recorded production, for use in our 1925 literature.

If you have something good, tell us about it. Our job is to tell the rest of the world.

THE AMERICAN GUERNSEY CATTLE CLUB

Publicity Division, Peterboro, N. H.

IN THIS ISSUE

George M. White says that he is more than repaid for his efforts, if what has been done at Gayhead Farm is an inspiration to farmers of small means to keep on working at the Guernsey breeding game. A man who has sold as much as $32,000 worth of cattle from his herd in one year is in a position to know something about it.

The first of a series of studies of the new Advanced Register Volume is presented with the study of the Advanced Register Sires.

How Wisconsin is meeting the Guernsey milk marketing question is told by Gavin McKerrow.

SALES AND MEETINGS

May 5. Southwestern Wisconsin Guernsey Breeders' Association combination Guernsey Sale at Livingston, Wisconsin. Charles A. Wilkins, Platteville, Wisconsin, Sale Manager.

May 6. Auction Sale of Registered Guernsey Bulls, Kilby Dairy Farms, Montgomery, Alabama.

May 7. Dispersal sale of the herd of T. A. Goodman to be held at the Chicago Guernsey Farm, Hinsdale, Illinois. Charles L. Hill, Rosendale, Wisconsin, Sale Manager.

May 8. Dispersal sale of 70 head at the farm of Samuel Hertel, Van Wert, Ohio. Charles L. Hill, Sale Manager.

May 13. Annual Meeting of THE AMERICAN GUERNSEY CATTLE CLUB, New York City.

May 14. National Guernsey Sale, Trenton, New Jersey. L. F. Herrick, Worcester, Massachusetts, Sale Manager.

May 15. Beechwood Farms Dispersal Sale, Trenton, New Jersey. L. F. Herrick, Sale Manager.

May 16. Table Rock Farm Dispersal Sale, at Interstate Fair Grounds, Trenton, New Jersey. Herrick-Merryman Sales Company, Sale Managers.

May 19. Dispersal Sale of the herd at Butler Valley Farm. Dr. M. L. Reed, Clairton, Pennsylvania, Sale Manager.

May 20. Loudoun County Guernsey Breeders' Association Consignment Sale of thirty-five registered Guernsey females, Purcellville, Virginia. F. H. James, Sale Manager, Purcellville, Virginia.

May 27. Annual sale of the Chippewa Valley Sales Association, Eau Claire, Wisconsin. L. P. Martiny, Chippewa Falls, Wisconsin, Sale Manager.

May 27. Consignment sale of Michigan Guernsey Breeders' Association to be held at East Lansing. For catalogues address W. D. Burrington, East Lansing.

June 3. Annual Sale of the Fond du Lac Co., Winnebago Co., and Fox River Valley Guernsey Breeders' Associations, Fond du Lac, Wisconsin. Charles L. Hill, Rosendale, Wisconsin, Sale Manager.

June 3. Dispersal Sale of Ridgeway Farm Guernseys, Windsor, Maine. James G. Watson, Sale Manager.

June 4. Annual Consignment Sale, Ohio Guernsey Breeders' Association, Wooster, Ohio.

June 4. Barron County Guernsey Breeders' Association Sale, Barron, Wisconsin. Charles L. Hill, Rosendale, Wisconsin, Sale Manager.

June 5-6. Chequamegon Guernsey Breeders' Association Dispersal Sale, Ashland, Wisconsin. Charles L. Hill, Rosendale, Wisconsin, Sale Manager.

June 9-10. Dispersal of the Mixter Farm Herd, Hardwick, Massachusetts. L. F. Herrick, Sale Manager.

June 11. Dispersal Sale of Rose City Herd, Cornelius, Oregon.

June 11. Dispersal Sale of Silverwood Farm Guernseys, Holliston, Massachusetts. Herrick-Merryman Sales Company, Worcester, Massachusetts, Sale Managers.

June 15. Dispersal sale of eighty head, E. S. Burke, Jr., Trenton Fair Grounds, Trenton, New Jersey, Herrick-Merryman Sales Company, Sale Managers.

June 24. Circle W. Farm Dispersal Sale, Gates Mills, Ohio. Herrick-Merryman Sales Company, Sale Managers.

July 14. Quarterly Meeting of the Guernsey Breeders' Association of Western Pennsylvania.

Sept. 18. Caldwell Place Dispersal and Consignment Sale, Marion, New York. J. S. Rich, Sale Manager.

Sept. 18-Oct. 4. Dairy Cattle Congress, Waterloo, Iowa.

Sept. 29-Oct. 3 Brockton Fair, Brockton, Massachusetts. Sept. 30, Guernsey Day.

Oct. 10-17. National Dairy Exposition, Indianapolis, Indiana.

Oct. 31-Nov. 7. Fifteenth Annual Pacific International Live Stock Exposition, Portland, Oregon. O. M. Plummer, Sec'y-Gen. Mgr., Portland, Oregon.

INORGANIC vs. ORGANIC MINERALS

By DR. GEORGE H. CONN

WHILE mineral salts as an addition to the live stock ration have been very widely used for the past six or eight years, both in the dairy ration and that of swine, it is evident there is much misunderstanding concerning their use even though there has been much written in the agricultural press concerning this practice. That a misunderstanding given rather wide publicity may work a serious injury to a practice which is now very firmly established from experimental evidence and practical application not only in the United States, but throughout the world, is evidenced from the statement recently made in a well-known publication by a writer to the effect that there was a possibility that inorganic mineral salts were possibly injurious to live stock and might produce death, but that organic mineral salts were absolutely harmless and the only safe form to use.

A search of all the leading literature in physiological chemistry throughout the world fails to show there is any reason for such statements or any intimation that such a conclusion should be reached in regard to the possible danger of using inorganic minerals for feeding live stock.

It is generally recognized that complete nutrition of the human body requires fifteen chemical elements, a part of which enter into the composition of fats, carbohydrates and proteins and a part of which combine with bases to form salts which are inorganic in nature and serve in this form as an essential element in nutrition. The protein food consumed by the human supplies but five of these fifteen chemical elements, and fats and carbohydrates together, but three. Thus we find that but seven of the more important mineral elements are furnished by the ordinary foodstuffs that are consumed. It should be mentioned here that three of these fifteen elements are in very small amounts and difficult to measure. This accounts for the fact that in ordinary language, we consider twelve chemical elements as furnishing the elements of nutrition.

In discussing minerals in nutrition it is a customary practice to consider most mineral salts as inorganic substances or inorganic foodstuffs. It is the carbohydrates, proteins and fats that contain the organic substances.

One of the most important mineral carriers, namely, sodium chloride, carries the elements sodium and chlorine into the body and the residue leaves the body in an inorganic form. These two elements comprising this salt, namely, sodium and chlorine, always enter the living body in inorganic form, yet practical experience with herbivorous animals, namely, common live stock, indicates that this is the most essential of all mineral salts and that most animals will not thrive for any great length of time without a fairly good supply of these elements. The average cow milking forty to forty-five pounds per day will require at least one ounce of salt daily. Cows milking much heavier than this will frequently require as much as two ounces per day.

Iron and sulphur while frequently taken into the body in organic form as an ingredient of ordinary foodstuffs, are changed in the digestive process to inorganic form and leave the body as such. Phosphorus is found in the digestive system in both organic and inorganic forms.

Mathews, in his physiological chemistry says:

"It is certainly not without significance that living matter is so watery and contains but salts of the sea. It would appear probable from this that living matter originated either in the sea itself, or perhaps in some pool of water which contained, possibly, in dilute form, the common salts.

"It has been suggested that it was in some slowly drying volcanic pool where concentration could take place and where cyanides and other similar reactive organic compounds might have been formed by the vigorous electrical discharges accompanying the eruptions, that living matter first appeared. We would thus have sprung from the thunderbolts of Jove, if this theory is true; but we are, at any rate, the children of the sun and the sea, of Apollo and Aphrodite."

From experiments made at the University of Wisconsin and discussed in Research Bulletin No. 1 of the Wisconsin Experiment Station, we find the following conclusions concerning the use of organic phosphorus when supplied to pigs. That pigs receiving a low phosphorus ration supplemented with inorganic phosphorus, such as "floats" made as vigorous development as others receivimg their phosphorus supply wholly in organic form. Conclusions in this same test indicated that animals had the power when supplied phosphorus in inorganic form, to synthesize those to the organic form of phosphorus which was demanded by its body.

It was further found during the same tests that the amount of phosphorus retained by the growing pig did not depend so much on whether the phosphorus was organic or inorganic, but more upon the rate and vigor of development of the animal. When the entire phosphorus supply was organic the animal retained 2.36 grams per day but when eighty per cent. of the supply was inorganic, (floats), the animal retained 2.35 grams. These conclusions were indicated since there was very little, if any, appreciable difference between organic and inorganic phosphorus, that there is practically no danger if they do not contain any irritating or objectionable material.

We take from Ohio Agricultural Experiment Station, Technical Bulletin No. 5, page 365, the following: That organic phosphorus is harmless to any animal has not been demonstrated. The proof that inorganic phosphorus can serve all of the purposes for which any animal needs phosphorus, is incomplete. There is much evidence to imply that some species, at least some organic phosphorus compounds, are more useful than is inorganic phosphorus in the sense of being more readily economically utilized and of maintaining a higher state of vitality and resistance by tissue enzym eestimated, the difference probably depending in part, at least, upon the partial absorption and utilization of organic compounds as such without complete digestive cleavage.

There is a possibility that when the facts are all known regarding inorganic as compared to organic forms of mineral salts, that there will be an advantage in the inorganic forms over that of the organic forms. Inorganic minerals in human nutrition are known as safeguards against acidosis which is a very common and dangerous condition brought about by the formation of acids in the body. These inorganic minerals are the various carbonates and phosphates. Since the most common mineral salts of an inorganic nature that are used in feeding live stock are both carbonates and phosphates, and since these forms have the ability of absorbing considerable quantities of the acid which is formed without much change in their own acidity, we can understand why it is that with certain types of feed, calcium carbonate and calcium phosphate, which are supplied in the inorganic form, are of considerable value.

During the digestion of calcium carbonate, calcium dioxide, or carbonic acid, gas is formed and this acid has the ability to change the ordinary acids formed in the cells of the body to a bicarbonate which is practically not acid at all.

In the digestion of calcium phosphate, a phosphoric acid which is also a very weak acid, acts in the same manner. For the above reasons the carbonates and phosphates are known as "buffer substances" as they neutralize acids formed in the body through the digestive processes. Since many of the substances taken into the animal's body are converted into inorganic form, even though they may be organic when consumed, would indicate quite conclusively that there is little or no danger from the use of inorganic mineral salts when properly prepared and supplied in reasonable amounts, when fed to live stock. On the other hand, there is a possibility that in most cases they will have a tendency to neutralize acid that may be formed from the digestion of some of the organic compounds.

Experiments conducted at many of the leading stations of the United States and in foreign countries have failed to show any appreciable ill effects from the use of any of the inorganic mineral salts commonly fed to live stock. On the other hand, practically all experiments have shown a decided advantage from the fact that the food is assimilated much more completely and there is less evidence of malnutrition in the animal.

One thing that should be kept in mind in supplying organic forms of mineral salts to live stock is the fact that those forms that are made especially from bones or animal residues contain animal odors which make it almost impossible to feed such material to some kinds of live stock. Dairy cattle particularly, hesitate to eat bonemeal and in many cases considerable difficulty is experienced in getting them to eat any appreciable amounts of this material. This difficulty is not experienced with inorganic forms of phosphate.

Practical feeding experiments for the past six or eight years in many of the leading herds and flocks of the United States would indicate that there is practically no danger from feeding inorganic mineral salts to live stock under average conditions. The final proof of all of these questions is determined by the results that are evidenced in the herds and flocks under average conditions. That there is practically no danger and no reason to suspect any ill results from the feeding of inorganic mineral salts is evident of some of the experiment station workers and breeders would have made a discovery to this effect since the United States easily leads the entire world in experimental feeding as well as practical feeding of mineral salts.

ANOTHER VIEW OF TESTING

By B. F. SHERIDAN

SINCE the decline in Advanced Register testing has reached the point where it is causing alarm among those intrusted with the direction of our dairy breeds, an analysis of the causes may bring out the question, "Does it Pay to Test?"

We are living in an era in which most human endeavors are measured by their return in dollars and cents. Breeders of pure bred dairy cattle have relied mostly on the return from the sale of pure bred bull calves to compensate them for the additional expense incident to Advanced Register testing.

The prices received for those bull calves and possibly a few heifers, is determined largely by the purchasing ability of the customer or average dairyman.

The purchasing ability of this average dairyman has reached a point where the amount he has available to exchange for a registered bull calf does not justify the expenditure of time, effort, feed and expense attendant upon Advanced Register testing.

The average sale price of ninety-five per cent. of pure bred bull calves during the past two years would not pay for the registration fees and cost of raising. The form, size, class or kind of record was ignored in establishing prices. The type and appearance of the calf was a much greater factor.

As a consequence of this limited return, Advanced Register testing has been gradually narrowing down to the few that can sustain continued losses and to those whose objectives are to determine the productive ability of their cows under practical herd conditions.

This situation is liable to continue until such time as there is evidence of a revival of prosperity among the mass dairymen. The sizes of records, except in a few cases, and its effect on the future usefulness of our cows are but incidental to the foregoing causes. A herd history of most pure bred herds would disclose that barrenness and other disorders are as common among cows given ordinary records or no records at all, as among those put under pressure.

As this applies to the Guernsey cow, her popularity has been built partly on her ability to respond to productive demands as best suits her owner. And it will ever be thus. The breeder of Guernseys has nothing to fear at the present order of things, as far as classifications or forms of records are concerned. He can avail himself of any of their diversions, some one of which will be suited to his wants.

What he might justly concern himself in is an endeavor to revive or restore the lost purchasing power of his customer. Recent government statistics show that it cost sixty-one cents to produce butter fat in 1924, the average sale price for the same year being forty-eight and one-half cents. Predictions are that 1925 will give the producer a less price and a higher cost, thus increasing the spread. The dairy farmers of Wisconsin sold their 1924 crop of milk for twenty-five and one-half million dollars less than that of 1923, and it was a larger crop—Wisconsin produces one-tenth of the nation's milk;—apply this loss to the whole and you will realize the effect on the value of dairy cattle. When our dairy farmers are receiving a return nearer to their production costs and have money to spend for supplementary stock, you will find Advanced Register testing resuming its place with other lost advantages.

SELLING GUERNSEY MILK

(Continued from Page 426)

men have been paying five cents per hundred on all the milk they produce. Six of the leading dairy companies in the city of Milwaukee are now distributing Guernsey Grade AA, which is the trade name being advertised by the organization. Twenty of the leading hotels and restaurants in the city are now using this Guernsey milk. There is also being sold in the city of Milwaukee about 12,000 quarts per day of Grade A milk which contains probably 10,000 quarts of Guernsey milk. If this large quantity of Guernsey milk can all be sold under the Guernsey AA trade name the first objective will have been reached.

Advertising and developing the demand must be done by the organization as the dealers refuse to do this.

There is also the problem of keeping the flavor and cleanliness of the product up to standard. Any large group of producers whose milk is processed and distributed in common, must be organized and supervised or the quality of the milk will suffer because of some few who will be careless, and consequently, the entire venture will probably fail.

THE AMERICAN GUERNSEY CATTLE CLUB is very wisely taking an interest in co-operative advertising and marketing of Guernsey milk. National and state organizations of some other breeds have taken steps to promote such sales organizations, possibly in some cases, without giving due consideration to the quality of the product which they sought to promote.

ADVANCED REGISTER NOTES

OUR State Champions are gradually progressing in new class representations as well as changes in leaders. Three new classes and one change have been added since the last publication of the JOURNAL. Following is the list:

MASSACHUSETTS

AAA. Follyland Juvenal's Hope 86292, A. R. 11112, 9372.5 pounds of milk, 484.5 pounds of butter fat; breeder and owner, W. A. Gallup, North Adams.

MONTANA

AA. Nepaul's Tahoma 64341, A. R. 16401, 10424.3 pounds of milk, 511.56 pounds of butter fat; breeder, Lyman Blair, Greenville, Maine; owner, Mark D. Fitzgarrald, Stevensville.

RHODE ISLAND

F. Imp. Honeymoon's Dairymaid 143223, A. R. 16333, 14217.3 pounds of milk, 596.0 pounds of butter fat; breeder, J. F. Laine, Island of Guernsey; owner, C. Prescott Knight, Riverpoint.

SOUTH CAROLINA

CC. Pauline Dairymaid 108023, A. R. 13009, 10203.6 pounds of milk, 507.6 pounds of butter fat; breeder, Lowell Gable, Wyebrook, Pennsylvania; owner, C. S. McCall, Bennettsville.

MOONLIGHT'S CORONET OF JEAN DU DUTH 128991

TEXAS

GG. Moonlight's Coronet of Jean Du Luth 128991, A. R. 16343, 9002.1 pounds of milk, 418.8 pounds of butter fat; breeder, Jean Du Luth Farm, Inc., Nickerson, Minnesota; owner, George P. Grout, College Station.

THE FOLLOWING COWS DESERVE HONORABLE MENTION FOR ONE MONTH'S PRODUCTION

(Credits subject to final verification)

NAME AND OWNER	Test begun	Milk	Butter Fat	Month	Class
Anesthesia Faith of Hill Stead 114354 Owner: Mrs. John Wallace Riddle, Farmington, Connecticut.	10-15-24	1589.2	90.58	Feb.	B
Senatora Memories 135554 Owner: S. M. Shoemaker, Eccleston, Maryland	11—1-24	1228.3	68.17	Jan.	F
Florham Senaline 142256 Owner: Mrs. Charles Newbold Welsh, Philadelphia, Pennsylvania	11—6-24	1087.7	65.48	Jan.	G
Aggie's Pride of High Rock 140985 Owner: J. C. Penney, Hopewell Junction, New York	8—6-24	1108.7	62.53	Feb.	G
Pergue's Gloria Crescent 147257 Owner: Lucy J. Goodman, Arcadia, Missouri	12-10-24	1252.6	61.75	Feb.	G

THE FOLLOWING COWS DESERVE HONORABLE MENTION FOR ONE YEAR'S PRODUCTION

NAME AND OWNER	Test ended	Milk	Butter Fat	Class
Yeoman's Mixter Nancy 106036, A. R. 16376 Owner: Samuel J. Mixter, Hardwick, Massachusetts	1—4-25	15541.7	843.5	C
Albamont Eyebright 107041, A. R. 14190 Owner: William B. Ward, New Rochelle, New York	1-10-25	15917.3	712.3	D
Albamont Foamflower 121733, A. R. 16397 Owner: William B. Ward, New Rochelle, New York	1-30-25	13484.0	650.9	F

SIRES WITH LARGEST NUMBER OF ADVANCED REGISTER DAUGHTERS

(Information available in the new Advanced Register Volume)
Corrected to January 1, 1925

Governor of the Chene (R. G. A. S. 1297 P. S.) A. R.	113
Yeoman's King of the May 17053 A. R.	89
Masher's Sequel 11462 A. R. (Imp.)	70
Langwater Demonstrator 16451 A. R.	70
Clara's Sequel 29414 A. R. (Imp.)	55
Galaxy's Sequel 16904 A. R. (Imp.)	53
Ne Plus Ultra 15265 A. R.	48
Cora's Governor of Chilmark 9871 A. R. (Imp.)	47
Beda's May King 11893 A. R.	42
Justinee's Sequel of the Preel (R. G. A. S. 2119 P. S.) A. R.	39
May King's Vrangue of Ingleside 15430 A. R.	39

SIRES HAVING LARGEST NUMBER OF A. R. DAUGHTERS THAT HAVE MADE RECORDS EXCEEDING 700 POUNDS OF BUTTER FAT

(Corrected to January 1, 1925)

	No. of Daughters	No. of Records Made
Ne Plus Ultra 15265 A. R.	14	14
Langwater Demonstrator 16451 A. R.	10	10
Bell-founder 11681 A. R.	8	11
King of the May 9001 A. R. (Imp.)	8	9
Yeoman's King of the May 17053 A. R.	8	8
Florham Laddie 20431 A. R.	7	7
Golden Secret of Lilyvale 10028 A. R.	6	9
King of Chilmark 20798 A. R.	6	7
Beda's May King 11893 A. R.	5	5
Governor I. of the Chene 10563 A. R. (Imp.)	5	6
Itchen Daisy's May King of Langwater 17349 A. R.	5	5
Reputation of Portage 10695 A. R.	5	6
Langwater Royal 14253 A. R.	4	6
Langwater Stars and Stripes 21872 A. R.	4	5
May King's Vrnague of Ingleside 15430 A. R.	4	5

Yeoman's Mixter Prophetess 101642, A. R. 11737, bred by Est. George Mixter, Hardwick, Massachusetts, and owned by Samuel J. Mixter, Hardwick, Massachusetts, that recently finished her class B record with 18117.3 pounds of milk, takes third place among the ten highest cows for milk production in class B. She produced 766.16 pounds of butter fat.

Noble Peer's Queen, a Meritorious Grade Guernsey, owned by the Fairfield Dairy Company, Caldwell, New Jersey, has recently completed a good record in class A with 14763.1 pounds of milk and 657.5 pounds of butter fat.

Katherine's Trixie 100396, A. R. 8580, bred by Albert Schieber, Bucyrus, Ohio, and owned by Walter C. White, Gates Mills, Ohio, that has been on test 358 days is making a wonderful record with her milk production, so far producing 20785.60 pounds of milk and 827.31 pounds of butter fat in class A.

Brindle 2–9, a Meritorious Grade Guernsey, owned by the University of Minnesota, Grand Rapids, Minnesota, has finished a class FFF record of 7006.6 pounds of milk and 319.2 pounds of butter fat. Distance 2–6–2 owned by the same University has finished a record in class EEE with 8013.7 pounds of milk and 351.2 pounds of butter fat.

Doris of Hillsdale 56172, A. R. 6533, bred by A. N. Schmit, Appleton, Wisconsin, and owned by Victor F. Lawson, Green Lake, Wisconsin, has completed her third A. R. record with 10466.2 pounds of milk and 479.32 pounds of butter fat in class A. Her sire is Penwyn of Rosendale 11282, that has eleven A. R. daughters and one A. R. son.

Lirma Lenfestey 45266, A. R. 16363, bred and owned by Howard B. Tuttle, Naugatuck, Connecticut, recently completed her first Advanced Register record, starting on test at the age of thirteen years and forty-two days and produced 11929.8 pounds of milk and 675.6 pounds of butter fat. This record places her at the head of the list of aged cows in the thirteen year old class. This place has been held by Glenwood's Miss Greta 29218, A. R. 1535, that produced 12121.7 pounds of milk and 642.56 pounds of butter fat, starting on her record at the age of thirteen years and thirty-nine days.

FIVE HIGHEST RECORDS BEGUN UNDER 2 YEARS OF AGE

Name	Milk	Butter Fat	Age Years & Days
Minnehaha's Papoose 67732	11623.6	678.37	1–329
Masher's Olga of Dellwood 110601	11656.3	666.57	1–350
Hickory Grove's Lizzie 99051	12227.4	666.39	1–354
Helen of Phillips Farm 119150	10972.0	613.55	1–358
Beacon Hill Dairymaid 98026	10972.9	604.52	1–353

Little Beauty 2d 45221, owned by D. O. Brant, Owensmouth, California, the only Guernsey cow to complete six official records, started January 1, 1925, on her eighth test. The following are her six official records:

	Class	Age	Lbs. Milk	Lbs. B. F.
	F	2–278	10480.13	563.20
Re-entry	CC	4–84	10398.70	577.56
Re-entry	A	5–107	7610.90	383.67
Re-entry	A	6–212	12450.50	641.32
Re-entry	A	8–66	14575.80	679.48
Re-entry	AA	10–0	10689.20	541.17
	Total		66205.23	3386.40

There have been five world's champions that have been the dams of world's champions.

La Noce of Riverside Farm 36284 and La Noce's May Rose 91329 made world's records in classes AA and D.

Pearl's Rose of the Glen 49414 and Pearl Rose of Beaver Ridge 63932 made world's records in classes C and GG.

Nella Jay 4th 38233 and Nella Jay ef Pencoyd 77520 made world's records in classes G and F.

Langwater Levity 70293 and Shuttlewick Levity 101850 made world's records in classes EE and G.

Jean du Luth Coronet 52816 and Golden Coronet of Jean du Luth 81823 made world's records in class AA.

Idaho's Guernsey Champions

ALTHOUGH the number of Guernsey cows on official test in the state of Idaho has been very small in past years the records made by them have been very gratifying.

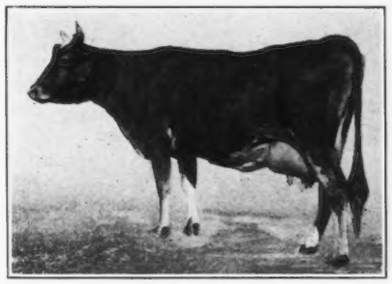

CHILMARK'S BEATRICE 102945

The year 1923 gave us a record by Chilmark's Beatrice 102945, of 13249.0 pounds of milk and 581.35 pounds of butter fat in class GG. This record is a state record for class GG and was the highest record completed by any Guernsey cow in the state during the calendar year.

In addition to being a good producer, Beatrice is a good type cow and a good reproducer. The people of Thousand Springs Farm and of Idaho are proud of her.

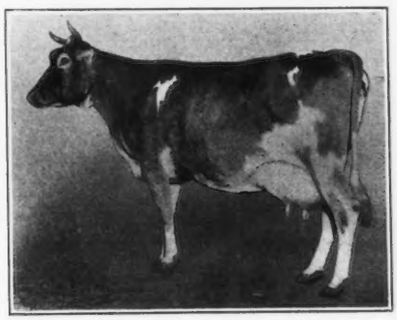

IMP. WEYMOUTH'S FLORA 105536

The year 1924 gave us a new state record for Guernseys of all classes and ages. This record was made by Imp. Weymouth's Flora 105536, also of Thousand Springs Farm. Flora made her record of 14735.4 pounds of milk and 729.86 pounds of butter fat in class A, starting test at five years and forty-nine days of age and milking from only three-quarters of an udder. With this record she displaces Golden Hero's Queenie Lass 38557, who held the record for nearly four years. Queenie Lass is owned by Henry Schick of Buhl, and her record is 13455.6 pounds of milk and 714.99 pounds of butter fat in class A, just fourteen pounds less than the new champion's production. Flora, like Beatrice, her stablemate, is also of excellent type, as is shown by the fact that she was second only to Jewel of Rose City 80028, the grand champion cow at the Pacific International Livestock Show at Portland in 1921. Since Jewel of Rose City 80028 has been made grand champion at this same show three years, one need not feel badly about being defeated by her. Another good thing that can be said of these two cows is that they have dropped bull calves which are being used in bull associations and good herds where they will pass on their good type and dairy qualities. Thousand Springs Farm is to be congratulated on its achievements with these good cattle and Idaho can be proud to have such a wonderful breeding establishment within her borders.

—G. C. ANDERSON

BREEDERS' ASSOCIATION NOTES

Kalamazoo County Folks Active

GUERNSEY interest in Kalamazoo County, Michigan, is very good and getting better.

The Kalamazoo County Farm Bureau in co-operation with the state Guernsey field man, W. D. Burrington, held two meetings in boosting Guernseys;—one at the farm of A. M. Brown and Son, Schoolcraft, and another with J. H. Lowe of Kalamazoo.

The Holstein and Jersey calf clubs were in attendance, also the Agriculture Class from the Vicksburg High School. Altogether, about thirty received lessons in stock judging, which was handled by S. P. Sexton, secretary of the Farm Bureau, and Mr. Burrington. The boys did very good work, and are being coached to enter the judging contests at the fairs next fall. The Farm Bureau is backing the work and hopes to have a Guernsey club going soon if suitable stock can be secured.

A splendid show of Guernseys was made at the Kalamazoo Fair last fall about fifty head being shown. The champion females were bred and shown by A. N. Brown and Son of Schoolcraft.

Guernsey milk is at a premium in Kalamazoo, as in most cities, and as yet no boosting has been done. It has won on merit alone.

Several good bulls have been brought into the county recently and the demand is very good for good ones.

—S. P. Sexton

Stearns County, Minnesota, Meeting

THE Stearns County Guernsey Breeders' Association held its annual meeting at Kimball, Minnesota, with a fairly good attendance and much Guernsey interest. A number of new members had been gained during the year, and the financial standing of the organization was very good. The following officers were elected.

President, George E. Sherwood, Kimball; Vice-president, A. G. Bork, Paynesville; Secretary-treasurer, C. L. Arnold, Watkins. Directors elected were I. J. Clinton, Watkins, and N. A. Brown, Kimball.

The Association has held two very successful county consignment sales of grade and registered Guernseys, and arrangements have been made to hold another sale at Kimball about the middle of June.

Norwalk, Wisconsin, Annual Meeting

MONROE County, Wisconsin, has five Guernsey clubs. These are federated into one organization with W. H. Hanchett of Sparta as president. The local clubs of the county are:

Sparta Guernsey Club: President, Gothern Liddle, Sparta; secretary, W. H. Hanchett, Sparta.

Cashton Guernsey Club: President, Henry Erickson, Cashton.

Norwalk Guernsey Club: President, H. Vieregge, Norwalk; secretary, Harold McGary, Norwalk.

Wilton Guernsey Club: President, Henry Steinhoff, Wilton.

Tomah Guernsey Club: President, E. C. Sweet, Wilton; secretary, George Falkner, Tomah.

Nearly all of the cream produced in the county is manufactured into butter by their nine co-operative creameries which have a total output of between seven and eight million pounds per year.

The Guernsey breeders in the section of Norwalk held their annual meeting on March 18 at the town hall. At their business meeting which was held in the morning, the matters of the sale of their surplus animals, marketing of products and calf clubs were taken up and discussed.

The following men were elected to office for the coming year in the Norwalk Guernsey Club: President, Henry Vieregge, Norwalk; vice-president, John Kergan, Norwalk; secretary-treasurer, Harold McGary, Norwalk. August Drier of Norwalk was elected as official entertainer for the Club, whose duty it is to keep a list of animals for sale and look after the transportation of buyers who come to that section for Guernsey cattle.

At the afternoon session W. H. Hanchett, President of the Monroe County Guernsey Club, gave a very interesting talk on the Guernsey situation of the county. He spoke at length on the need of more attention being given to marketing of Guernsey products and a better standard for the selling of surplus stock.

The discussions of the afternoon were largely given over to the marketing of Guernsey products, the relation of one county club with others throughout the state, and the support of the state association.

Richland County Plans

PRACTICALLY all of the 100 Guernsey breeders of Richland County, Wisconsin, are members of or are interested in the Richland County Guernsey Breeders' Association, according to F. G. Schuerman, Secretary of the association.

The approximately 100 Guernsey breeders in Richland County belong to the Richland County Guernsey Breeders' Association. These are figures given out by F. G. Schuerman.

The association has been operating during the past eight years but it was re-organized and a new constitution adopted February 23, 1925. As to the plans for the year ensuing, the secretary points out that they expect to have their annual meeting and picnic in June. Plans are being made to push the county cow testing associations and to increase the interest in the Guernsey breed. At the present time, according to Schuerman, the fifty-nine association members have herds of Guernsey cattle that will averahe fifteen head to the herd, or approximately 1000 cows. There are probably about 1500 head of Guernsey cattle, counting young stock and all the others.

The officers of the Richland County Guernsey Breeders' Association are: J. M. Hoke, president, Pine Bluffs; George Wilcox, vice-president, Blue River; Scott Stewert, treasurer, Richland Center; and F. G. Schuerman, secretary, Richland Center.

—Madison Journal.

Kossuth County, Iowa, Organizes

ON March 20, the Kossuth County Guernsey breeders met in Algona and organized a real breeders' association. There were about twenty-five breeders of pure bred and grade Guernseys present, and after a complete organization was formed, John Brown, of Algona, was elected president and Louis Bartlett of Titonka was elected secretary-treasurer. It is the purpose and intention of the Club to meet once a month as soon as the organization is going. There was much enthusiasm over the prospects for the breed and all the farmers who were milking Guernseys were enthusiastic as to the results. Many of them are in cow testing associations and know just what their cows are doing.

Dairy Cattle Congress to Expand

BECAUSE of the rapid growth of the Livestock and Industrial Departments of the Dariy Cattle Congress, additional buildings will be constructed this year. A permanent building plan was adopted by the directors several years ago and construction work has since been in progress as funds have become available.

The cattle department will be transferred to four large new barns which will be equipped with the most modern and sanitary equipment for the exhibition of live stock. The new arrangement of the buildings will provide quarters for 1000 head of dairy cattle. Work will be rushed and all buildings will be ready for the Sixteenth Annual Exposition, September 28 to October 4, 1925.

Cayuga County, New York, Meeting

THE sixth annual meeting of the Cayuga County Guernsey Club was held in the Knights of Pythias Hall, Auburn, New York, on March 28. After dinner the meeting was called to order by the president, Howard Slayton. B. J. H. Rikert, Business Manager of the New York State Association, gave an interesting talk on the work and development of the state association. One of the many points that he brought out was that the commercial value of the Guernsey cow depended upon her economic production of a superior quality of products in the hands of the average dairyman, and that the future development of the breed would lie largely with educating the consuming public to the superior quality of the Golden Guernsey Products.

The following officers were elected for the coming year: President, Howard Slayton, Port Byron; vice-president, Earl Crocker, Sennett; secretary-treasurer, Ray H. Alexander, Union Springs. Directors: Glenn Briggs, Auburn, and D. S. Morse, Moravia.

Motions were carried to continue the county advertising in the GUERNSEY BREEDERS' JOURNAL, to make another exhibit at the coming state fair, the county having already won two firsts and a second for county herds in the last three years, and to hold another annual consignment sale. The summer picnic will be held at the home of Frank Gildersleeve, Union Springs, the date to be decided later.

—RAY H. ALEXANDER, Sec'y.

Montgomery County, Maryland, Meeting

A meeting of the farmers of the Montgomery County Guernsey Breeders' Association was held at Rockville, Maryland, on March 12, when the following officers were elected: President, Harry Hurley, Rockville; vice-president, Finley Pollock, Boyd; secretary, W. W. Kirby, Rockville; treasurer, Wilson C. Poole, Sellman.

W. C. Snarr, county agent, spoke on the work of the Boys' and Girls' Calf Club and the prospects for the future.

Louis Merryman, of the Maryland Guernsey Breeders' Association, gave a short talk on Maryland Guernseys.

O. C. Jones, Extension Agent of the Eastern Guernsey Breeders' Association, outlined possibilities for the local Guernsey Breeders' Association in development work and possibilities along the lines of selling Guernsey milk.

The County Association will draw up plans to use in the pure bred sires campaign to be carried on in cooperation with the Baltimore and Ohio Railroad next summer.

Milwaukee County Association

THE Milwaukee County, Wisconsin, Guernsey Breeders' Association held its annual meeting Tuesday night at the county agricultural school, Wauwatosa.

William Basse, Hales Corners, was elected president; Frank Swan, Wauwatosa, vice-president, and E. C. Thompson, county agricultural agent, secretary-treasurer. Mr. Basse and Mr. Thompson were elected directors.

The association discussed methods of advertising sales within the association. A resolution was adopted favoring the Advanced Register official test in milk production, which is being favored nationally by Guernsey breeders.

Arrangements were made for the annual basket social to be held May 12 at the agricultural school. Plans were talked over for the annual picnic at Alfred Morawitz's farm at Elm Grove.

JUNIOR CORNER

New Jersey Calf Club Members Finish Year Records

CALF CLUB members in Morris County owning heifers that have freshened, have been keeping an accurate record of the milk and butter fat production during the past year. They also keep track of the feed costs. Some members have already completed a year's record and the results obtained from careful feeding and care are quite interesting.

Charles Miller's Guernsey heifer made a total of 7951 pounds of milk testing 5.3 per cent. This makes a total of 421.40 pounds of butter fat for the year. The milk was weighed twice daily and tested for butter fat once a month. Miller now does his own testing for butter fat. This is one of the things club work has taught him. His profit over feed costs for the year on this heifer was $213.18.

Helen Stickle's Guernsey heifer, which has taken so many prizes at the county and state fairs, has also just finished with a good record. This heifer made a total of 6495 pounds of milk testing 5.6 per cent. This makes a total of 363.72 pounds of butter fat for the year. She also weighed the milk twice daily and Miller assisted her in testing for butter fat. Her father has now joined the Warren-Morris Cow Testing Association and hence the milk will now be weighed and tested once a month by the cow tester.

In addition to the profit in milk Helen sold a bull calf from this heifer for $75.00.

The above records are not the best ever made by club members but both hope to improve this year. When one considers that the average production of all the dairy cows in New Jersey in 1920 was only 4750 pounds of milk, the record shows up better, especially when more than two thirds of the cows in the state are Holsteins, which are known as quantity producers.

William M. Nulton, Jr., New Jersey Guernsey Field Secretary, visited this club at their regular February meeting and gave them some very good advice. He stressed the importance of keeping the animals tuberculin tested and in that manner producing the highest quality milk possible. Mr. Nulton also visited the various club members during the day in company with the c ub agent and was very well pleased with the way the members are taking care of their Guernsey animals.

WITH THE BREEDERS

Seventh Annual Waukesha Dairy Show

FOR the past seven years Waukesha Wisconsin, instead of holding its show in the fall has held it either in the late winter or early spring months. From the way the show has developed and its success during the past few years, this system seems to be particularly adapted to this section.

Nine Guernsey exhibitors, all from Waukesha County, showing fifty-six animals, made up the Guernsey display this year.

Professor H. H. Kildee, who acted as official judge, stated that this was without doubt the most uniformly good show ever held at Waukesha. Since he has passed on the animals for several years he says it has been of particular interest to him to note the improvement each year.

It was of interest this year to note the uniformity of each class. The animals at the lower end of the line in each group could easily have been placed nearer the top. The "tail enders" seemed to have been left at home.

The animals were nearly all well fitted and not only showed up well in the dairy barn but attracted much attention as they were led into the ring.

The show on judging day was well attended. The large number of people inside the ring, on the ring side, and in the balcony at judging time indicated a very keen interest in the placing of the various awards.

M. A. Seybold and Sons of Waukesha won senior and grand champion on their cow, Price's Beauty of Waukesha. They also won senior and grand champion on their bull, Navigator's Rival of Maple Height 77255. Junior champion female was awarded to Alvin's Iona 168260, owned by George McKerrow & Sons Company. The junior championship in the bull classes was awarded to Marguerite's Stanford 104993, owned by William M. Jones and Son. George McKerrow and Sons Company won first on get of sire.

In the ladies' milking contest the highest award was won by Mrs. Charles Patey, the wife of a Guernsey breeder. Her record was 11.6 pounds of milk in two minutes from a good Guernsey cow.

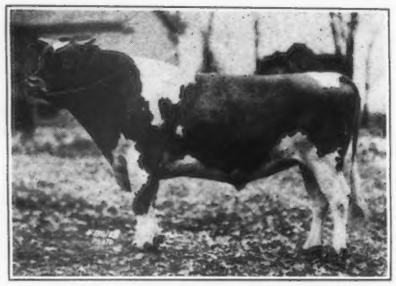

NAVIGATOR'S RIVAL OF MAPLE HEIGHTS 77255

PRIDE'S BEAUTY OF WAUKESHA 71137

In the Dairy Products contest Guernsey milk won highest honors. There were fourteen entries and William Basse won first with a score of ninety-six.

Following are the awards:

BULL, 3 YEARS OR OVER

1, Navigator's Rival of Maple Heights 77255, M. A. Seybold & Sons, Waukesha, Wisconsin; 2, Corium Bertran 63731, A. C. Kleinhans, Brookfield, Wisconsin; 3, Frenchman's Stamp 80875, Roy Burton & Son, Eagle, Wisconsin; 4, Proud Victor of Echo Glade 74810, Ed. T. Williams, Dousman, Wisconsin.

BULL, 2 YEARS AND UNDER 3

1, Governor's Hero of Hawthorn 88548, J. R. Love & Son, Waukesha, Wisconsin.

BULL, 1 YEAR AND UNDER 2

1, Proud Mino of Echo Glade 95673, Ed. T. Williams; 2, Corium Snowdrop's Eric 97483, M. A. Seybold & Sons; 3 Valentine's Count of Four Pine 91320, J. M. Harvey, Waukesha, Wisconsin.

BULL, 6 MONTHS AND UNDER 12

1, Marguerite's Stanford 104993, William M. Jones & Son, Waukesha, Wisconsin; 2, Forest's Ringing Bell of Hawthorn 102718, J. R. Love & Son, Waukesha, Wisconsin; 3, Lillian's King of Utility 103710, J. M. Harvey; 4, Arion's Mascot of Elderwood, Roy Burton & Son.

BULL, UNDER 6 MONTHS

1, Alice's Alvin 106470, George McKerrow & Sons Co., Pewaukee, Wisconsin; 2, Canary's Crown Prince of the Wern 105692, D. L. Williams, Waukesha, Wisconsin; 3, Proud Sentinel of Echo Glade 106435, Ed. T. Williams.

COW, 4 YEARS OR OVER

1, Pride's Beauty of Waukesha 71137, M. A. Seybold & Sons; 2, Belle Queen of the Wern 120535, D. L. Williams; 3, Lucky Girl of Elderwood 64387, Roy Burton & Son.

COW, 3 YEARS AND UNDER 4

1, Isla's Iona of Loberg Glen 126825, George McKerrow & Sons Co.; 2, Marie of Elderwood 128008, Roy Burton & Son; 3, Wern's Bright Eyes 120537, D. L. Williams.

HEIFER, 2 YEARS AND UNDER 3

1, Beauty's Matilda of Hillside View 140378, M. A. Seybold & Sons; 2, Proud Mildred of Echo Glade 142445, Ed. T. Williams; 3, Canary's Pine Rose of the Wern 133680, D. L. Williams.

HEIFER, 18 MONTHS AND UNDER 2 YEARS

1, Margaret of Elderwood 158408, Roy Burton & Son; 2, Beauty's Dolly of Hillside View 152535, M. A. Seybold & Sons; 3, Dawn of Utility 150743, J. M. Harvey; 4, Alvin's Little Gem 156999, William M. Jones & Son; 5, Strongheart's Julie of Utility 154728, J. M. Harvey; 6, Forest's Golden Alice of Hawthorn 152801, J. R. Love & Son.

HEIFER, 1 YEAR AND UNDER 18 MONTHS

1, Pansy's Princess of Hillside View 160961, M. A. Seybold & Sons; 2, Entry, William M. Jones & Son; 3, Entry, William M. Jones & Son; 4, Proud Holly of Echo Glade 164301, Ed. T. Williams; 5, Dora's Canary of the Wern 176509, D. L. Williams; 6, Milk Maid's Lassie of Elderwood 167715, Roy Burton & Son.

HEIFER, 6 MONTHS AND UNDER 12

1, Alvin's Iona 168260, George McKerrow & Sons Co.; 2, Jewel's Allie 176236, George McKerrow & Sons Co.; 3, Proud Corrine of Echo Glade, Ed. T. Williams; 4, Alvin's Marguerite Girl 172255, William M. Jones & Son; 5, Rhoda of Utility 172844, J. M. Harvey; 6, Strongheart's Promise of Utility 172845, J. M. Harvey.

HEIFER, UNDER 6 MONTHS

1, De Lux Babe of the Wern Farm 176514, D. L. Williams; 2, Standard Little Gem, William M. Jones & Son; 3, Proud Myra of Echo Glade 178844, Ed. T. Williams; 4, Wonder's Fannie of Hillside View 176309, M. A. Seybold & Sons; 5, Canary's Dorabel of the Wern 176512, D. L. Williams; 6, Entry, J. R. Love & Son.

SENIOR AND GRAND CHAMPION BULL

Navigator's Rival of Maple Heights 77255, M. A. Seybold & Sons.

JUNIOR CHAMPION BULL

Marguerite's Stanford 104993, William M. Jones & Son.

SENIOR AND GRAND CHAMPION FEMALE

Pride's Beauty of Waukesha 71137, M. A. Seybold & Sons.

JUNIOR CHAMPION FEMALE

Isla's Iona of Loberg Glen 126825, George McKerrow & Sons Company.

(See Next Page)

An "Unusually" Good Time

By Baxter C. Loveland

ONE of the most noticeable things about California, which is brought forcibly to the minds of all visitors and tourists, is the "unusual" climate. So, of course, any visitors to the Imperial Valley are undoubtedly impressed with the "unusual" climate they find after crossing any of the cool mountain ranges that surround the Valley. They have probably read articles or heard what sounded to them like fairy tales about this unusual garden spot, but until they are actually on the ground they can hardly believe all they have read or heard. In other words, Imperial Valleyites live in an unusual Valley, raise unusual crops, at an unusual time of year, and among other things, dairymen with Guernsey cows produce unusually good milk, with a thick "yellow scum on top".

At least that was the unanimous verdict of the 125 excursionists from San Diego who were the guests of the city of Brawley on Monday, March 23, 1925. The tourists came over the mountains on the San Diego and Arizona Railroad, wearing their heaviest winter clothes. They wore them, that is, until they reached the unusual summer climate of Imperial Valley. By the time the train reached Brawley, winter coats were unusually superfluous, but the visitors draped their wraps over their arms and tried to look as unconcerned about the temperature as possible, as the Chamber of Commerce committee met them in their summer clothes which are now in vogue in the Valley.

Everybody walked the short distance to the big spacious plaza where a cafeteria lunch was served by members of a Mothers' Community Club. The first unusual treat was Imperial Valley grape fruit served without sugar. Then followed buns, Imperial Maid Butter, meat with Valley vegetables, an Imperial Valley salad, and last but not least, Loveland Rancho Guernsey Milk.

The visitors, as they walked by the tables were asked whether they preferred coffee or milk, and it was quite a surprise to find that 113 of the 125 preferred Guernsey milk. Every one was given either a Guernsey recipe or other piece of Guernsey literature with a Guernsey button attached, which all were requested to pin on themselves. The guide of the party repeatedly called attention to the golden color of the unusually good milk. This was the first time a good many of them had ever drank Guernsey milk to know it by name. Several were kind enough to state that Loveland Rancho Guernsey milk was the finest they had ever tasted.

MILKING STRING AT LOVELAND RANCHO

After lunch, the visitors were taken on an auto ride in the vicinity of Brawley, showing them some of the immense fields of lettuce, peas, cantalouges, onions, cabbage, spinach, summer squash, alfalfa and barley, and the grape fruit and date orchard. A tour was also made to the ice plant and the packing sheds where the vegetables and fruits are packed and iced that make Brawley the largest shipping point of perishable products in the world.

The Loveland Rancho is located about five miles west of Brawley, which is about 220 miles southeast of Los Angeles, and 119 feet below sea level. The herd is composed principally of grade Guernseys, there being only three pure bred cows and three pure bred heifers, soon due to freshen. The senior herd sire is Royal Kitchener a 68531, grandson of Imp. Lord Kitchener 11369, who was four times grand champion at the California State Fair. The junior herd sire is Merrie King of Loveland 97499, a son of May King of Edgemoor 68828. As the Valley has only been inhabited for the last twenty-three years and it has only been the last six or seven years that any good pure bred stock has been brought in, no Advanced Register testing has ever been done and no herd has ever attempted the show circuit on the Coast.

Another unusual feature, is the ability of Valley dairymen to pasture their cows the entire year round. No lime or other fertilizer is necessary to produce alfalfa. During the winter season, when alfalfa does not grow so fast, barley, wheat or oats are disced or drilled in the alfalfa, thus providing extra pasturage, and also yielding a heavy crop of mixed hay. As there is practically no rainfall, barns or other buildings are unnecessary, and only big brush shades are provided against the sweltering rays of the summer sun. All milk, except that sold in the Valley cities, is separated on the ranches and taken to the creameries each day. Only a few of the real progressive dairymen have installed milking machine outfits. These are practically all of the releaser type milking machine, where the milk is drawn from the cow into a big tank which is located directly over the separator. There is no handling of the milk until it comes out of the separator, skimmed. This system has been found very practical and the cows soon get used to being milked on either side, then stripped by hand, after which they are turned out and another cow steps into place.

Waukesha Dairy Show

(Continued from Preceding Page)

Breeders' Young Herd

1, William M. Jones & Son; 2, Ed. T. Williams; 3, M. A. Seybold & Sons; 4, J. M. Harvey; 5, D. L. Williams; 6, Roy Burton & Son.

Breeders' Calf Herd

1, George McKerrow & Sons Co.; 2, William M. Jones & Son; 3, Ed. T. Williams; 4, D. L. Williams, 5, J. M. Harvey; 6, J. R. Love & Son.

Get of Sire

1, George B. McKerrow & Sons Co.; 2, Ed. T. Williams; 3, William M. Jones & Son; 4, Roy Burton & Son; 5, M. A. Seybold & Sons; 6, D. L. Williams.

Produce of Dam

1, Ed. T. Williams; 2, D. L. Williams; 3, M. A. Seybold & Sons; 4, Roy Burton & Son; 5, William M. Jones & Son.

FRANKLIN GETS GUERNSEY MILK

By A. G. INGHAM

TWENTY years ago milk in its natural raw state was not a very popular article of diet in the South. What we now call dairymen were practically an unknown species. Cows gave milk for a few months of the year while the wild onions and broomstraw furnished a fairly balanced ration. One man told the writer that he used to have a herd of Jerseys and put the best milk into Lynchburg at six cents a quart. "Yes suh, my milk was the best that went into town. It was only one-fourth water and everybody else sold one-half water!" The milk peddlers of those days were rated on the social scale as being just a little higher than the bootblack.

Today while the milk contains little more food value than it did when it came from Jerseys and the old oaken bucket, sanitary conditions have undergone a wonderful improvement. There is no chance for the dairyman of today who tries to produce milk in Virginia without sanitary up-to-date equipment and a knowledge of hygiene that very few people possessed in the days when cows were milked in dark cobweb festooned barns and milk was sold from a quart measure and an open milk can.

Naturally as people have become better educated and the health authorities vested with legal powers have swept away the old unsanitary milk producer and peddler and people have learned the necessity of using more milk in their diet, the demand for milk has increased, so that today dairying is one of the major industries in the state. As the public has come to look upon milk as the one perfect food which is now produced in the most cleanly manner, they have also learned that milk is not always the same in food value. For many years they have considered that most dairymen put water in and so gave the milk sold in cities everywhere that flat taste and blue look which milk does not possess on the old home farm. Right here is where the modern dairyman is living under suspicion. The milk from some cows has just twice as much cream on it as the milk of other cows. Some cows naturally give milk that is decidedly blue while other cows' milk is naturally possessed of a rich creamy color and a flavor and delicate aroma which is distinctive.

The Guernsey cows are especially noted for the golden color of their

milk and also for the flavor and aroma which is not to be found in milk of other breeds. The public should be taught this in simple justice to the whole dairy profession. The average milk producer of Virginia while working to produce the best article of food he possibly can and using sanitary methods under the guidance of trained specialists employed by the various city and state health authorities, cannot possibly supply his trade with milk from Guernsey cows. In the first place he cannot get the Guernseys. Until recent years these cattle were possessed almost entirely by rich men who were not interested in commercial dairying. Even today there are not enough Guernsey cows in the United States to supply one per cent. of the milk consumed in this country. Guernseys have been bred in Virginia for over forty years and the state is known everywhere for the excellence of its herds that have made national reputations for their owners, but even then only about one per cent. of the market milk being sold in the state comes from Guernsey cows.

One would judge from the above statement that Guernseys were not heavy milk producers. It is true that they do not give such a large quantity as some cows for the first few months but they are so persistent that they usually give as much as any cows in the full lactation period. In yearly tests they have been beaten for total milk production by heavier cows that could start the year with a great handicap in the form of extra body weight which had been put on them before they started. Even then the bigger cow had to consume so much more feed that the cost per pound of food nutrients was very much in favor of the Guernsey. The fact is that of the half million dairy cows in the state less than 5000 have any Guernsey blood in them. The difficulty of finding enough Guernseys to supply the demand for Guernsey milk can readily be understood. To find a Guernsey affected with tuberculosis is a rarity and as most of the breeders maintain tuberculosis free herds under government supervision, a man usually has to pay a fancy price for them as guaranteed healthy cattle are in great demand.

When Dr. J. C. Rawls started to furnish Guernsey milk to the city of Franklin, so that his neighbors and patients could be supplied with milk of the greatest food value that was produced under hygienically clean methods, he started to perform a service to the community that called for unflagging public spirit and great personal and financial expense. It is hard for the corn belt farmer to realize what it means to run a dairy on the Coastal Plain where the natural sandy land has been worked in corn, cotton and other hoed crops all summer and allowed to leach all winter for generations. Feed has to be bought. Labor has to be brought from live stock raising sections and then trained to produce milk under the stringent Virginia Health Laws. Cost of production is high. Profit is out of the question until the farm, herd, and trade have been built up.

Though Dr. Rawls is a busy physician he has found time to study dairy catt e and in part cular the Guernsey breed with its many "families" and their characteristics. His preference is for a strong rugged type that show a powerful constitution and the ability to produce milk profitably. "Fleeting and inconsequential characteristics like size and color" to quote Darwin, give him little concern; while individuality without pedigree or pedigree without individuality he recognizes as the greatest snares and delusions that beset the breeder. He has selected for his herd sire Celia's Ultra Lad of Oaks 97281. This youngster is by Nana's May King 24662, who is a son of Ne Plus Ultra 15265, out of a daughter of Glen Masher 8812. The dam is Celia of Gerar 60704, a granddaughter of Ne Plus Ultra 15265, out of a daughter of Cora Calvert 21000. His foundation cow is Buttercup Bernardo 79957, who has five daughters by line bred May Rose bulls in the herd already and three granddaughters. She is a granddaughter of Don Bernardo of Linda Vista 10617. On a recent visit to Wellville Guernsey Farm he selected two daughters of Glenwood's Fleurie of Oak Ridge 47647. Both of these cows are strong rugged animals with square udders. They are granddaughters of Imp. Fleurie XIII 34252 who made over 3000 pounds of milk and 1800 pounds of butter fat in three consecutive years. He was accompanied by

Mr. Barbley, his active partner in the dairy business who helped him in the selection of the cattle. These two cows trace through recent crosses to May Rose 2d 3251 P S. and the Glenwood Girls and Lady Gemsey 28922. These gentlemen also took a young daughter of Old Confederate 57956. This is the first time we have sold a daughter of the senior herd sire but as Dr. Rawls was taking her dam and believes in constructive breeding it was only right that he should have the family.

Dr. Rawls has not started official testing yet but he keeps accurate records of each cow's production and has exhibited at his local fairs with success and to the advantage of the breed. As the milk from Fernbrook Dairy is produced under rigid inspection and only first class Guernsey milk is considered, the doctor is desirous of using the Guernsey Milk Trade-Mark. Their milk retails for eighteen cents a quart which is the usual price for Guernsey milk in Virginia. When its food value is considered this is really less than the regular price in some cities of the state where the regulations governing producers are not so strict. The new buildings at Fernbrook are strictly modern and while costly at first are really a very good investment. The picture of the barn shows the top of the silos and the hay barn in the rear. The milk room is a considerable distance from the dairy barn to avoid risk of fire and to comply with the sanitary regulations. No horse stable or other outbuildings are permitted near dairy buildings under Virginia regulations.

—WELLVILLE GUERNSEY FARM

APPROVED ADVANCED REGISTER RECORDS

From April 1, 1925, to April 15, 1925

Includes A. R. 16332 to A. R. 16405 with re-entries: 6533; 10974; 11112; 11361; 11548; 11896; 12478; 12669; 12804; 12977; 13009;13042; 14076; 14190

Class A—Five Years and Over

A. R.		Lbs. Milk	Lbs. Fat	Per Cent. Fat	Age Yrs.Mos.	OWNER
°16387	Derbette's May Rose of Maple Ridge 76937	13480.1	733.4	5.44	5—11	Mrs. Margaret Brady Farrell, Niverville, N. Y.
	Sire: Chilmark Rival May Rose 34189 A. R. Dam: Derbette 31478					
R12804	Chloe of Bon Ayre 88713	13300.7	696.3	5.23	5—3	John Endicott, Birmingham, Mich.
	Sire: Triple Rose 19732 A. R. Dam: Good Promise 43314					
R11548	Fernwood's Troyer Rose 98180	13184.1	684.8	5.19	7—11	Walter C. White, Gates Mills, Ohio
	Sire: Fernwood Stanley 23257 Dam: Rena Roach 28910					
R13042	Yeoman's Mixter Patricia 101616	13584.8	678.8	5.00	5—6	Samuel J. Mixter, Hardwick, Mass.
	Sire: Yeoman's King of the May 17053 A. R. Dam: Mixter Anne 48394 A. R. 5441					
16363	Lirma Lenfestey 45266	11929.8	675.6	5.66	13—1	Howard B. Tuttle, Naugatuck, Conn.
	Sire: Christie's Combination 14651 A. R. Dam: Leslie Lenfestey 14640 A. R. 245					
16389	Gayhead's Morning Glory 61098	13160.5	672.8	5.11	7—8	Mrs. Margaret Brady Farrell, Niverville, N. Y.
	Sire: Ultra May King 27600 A. R. Dam: Faucette's Morning Glory 23446 A. R. 3136					
16379	Myrtella's Elena May 67622	13454.2	662.4	4.92	7—6	E. A. Moore, Kensington, Conn.
	Sire: May King's Benton of Ingleside 25701 A. R. Dam: Myrtella of Daisydale 25783					
‡¶16332	May of Green Acre 68563	14958.7	644.8	4.31	7—3	Childs Frick, Roslyn, N. Y.
	Sire: Imp. Billaxy 22259 A. R. Dam: Yeoman's May of Rural Glade 53085					
‡R10974	King's Daylo Dorothy 82539	12449.2	632.2	5.08	6—1	A. J. Fell, Lansdale, Pa.
	Sire: King Charmante of Ellenwood 34698 A. R. Dam: Sanchia Stranford 34481					
*¶16398	Bessie of Manitowoc Island Farm 85812	12131.8	617.9	5.09	5—10	B. F. Sheridan, Fond du Lac, Wis.
	Sire: Bluffer's Jim 39028 Dam: Beatrice of Manitowoc Island Farm 53345					
16353	Millie L's Prospect 81951	12478.3	617.8	4.95	5—9	George P. McLean, Simsbury, Conn.
	Sire: Imp. Varclin's Own of Hilltop 37526 A. R. Dam: Millie L. 44209					
‡16346	Bettie's Pride 91782	12991.7	596.9	4.59	5—0	C. R. Kissinger & Sons, Ottawa, Kansas
	Sire: Imp. Bijou's Pride of Ransom Farm 44480 Dam: Bettie of Ransom Farm 69154					
16373	Florham Two-step 90231	12085.6	585.1	4.84	5—5	W. P. Jackson, Salisbury, Md.
	Sire: War Dance of Annandale 43191 A. R. Dam: Imp. Lottie II. of Hill Farm 77229					
‡16365	Lucky Daisy of Airy Knoll 91249	10490.9	583.2	5.56	5—1	Charles E. Guse, Augusta, Wis.
	Sire: Carranza 27313 A. R. Dam: Miss Lucky's Lulu A. R. 9773					
‡¶16355	Bonnie of Honeyville 86366	13280.8	583.0	4.39	5—8	A. E. Wilcox, Mauston, Wis.
	Sire: Queen's Dandy of Beirnetown 34135 Dam: Elsie's Pride 58378					
R12977	Florham Fancy Rose 90235	11217.4	540.0	4.81	5—4	H. G. Haskell, Cossart, Pa.
	Sire: Corncob of Annandale 40270 A. R. Dam: Imp. Fancy Rose of Passe Villa 77216					
16341	Lady Mason 72236	8444.7	535.1	6.34	8—2	C. T., M. C. & T. G. Treadway, Forestville, Conn.
	Sire: Squire of Bosworth Field 27484 Dam: Ruth of Walpole 39069					
¶16401	Nepaul's Tahoma 64341	10424.3	511.6	4.91	7—9	Mark D. Fitzgarrald, Stevensville, Mont.
	Sire: Nepaul 23330 A. R. Dam: Rival's Heirloom's Tahoma 34156 A. R. 3259					
16392	Wonder's Jewel of Evergreen 49682	9518.9	506.9	5.33	10—2	John Huss, Little Chute, Wis.
	Sire: Raymond of Imp. Richmond Lass 24044 Dam: Pride's Wonder of Evergreen 47554					
R‡***†11112	Follyland Juvenal's Hope 86292	9372.5	484.5	5.17	5—6	W. A. Gallup, North Adams, Mass.
	Sire: Follyland Juvenal 42556 A. R. Dam: Graymont's Rebecca 71084 A. R. 12400					
‡16383	Governor's Lady of the North 80688	9102.3	484.5	5.32	6—3	Northern Cedar & Lumber Co., Blackduck, Minn.
	Sire: Draga's Governor 16239 Dam: Cif's 45096 A. R. 11021					
R6533	Doris of Hillsdale 56172	10466.2	479.3	4.58	9—8	Victor F. Lawson, Green Lake, Wis.
	Sire: Penwyn of Rosendale 11282 A. R. Dam: Lilian Glenwood's Daisy of Hillsdale 34568					
‡R11361	Fern of Eastside 59479	8789.6	466.7	5.31	8—10	Chequamegon Guernsey Association, Ashland, Wis.
	Sire: Sequel's Yata of Willowdale 21230 A. R. Dam: Nisi of Eastside 22819					

‡¶16358 Maid of Elk Meadow Farm 72543 10566.3 466.6 4.42 7—0 M. T. Jenson, Elk Mound, Wis.
Sire: Estaba's Major 26900 A. R. Dam: Imp. Cinna of Sarnia 50465
‡16356 May of Benndale 90305 8542.1 418.3 4.90 5—2 M. T. Jenson, Elk Mound, Wis.
Sire: Atlasta Bill 33903 A. R. Dam: Hallowe'en Sunbeam 63794
R‡¶12478 Alice of Fuller Farm 72904 8245.1 405.2 4.91 6—11 G. W. Ray, Albion, Mich.
Sire: Duke of Beach Farm 41410 Dam: Dollie Thankful 56849

Class B—Four and one-Half to Five Years

16375 Favorite's Margaret 92310 14260.7 748.8 5.25 4—11 Howard Atwood, Bolton, Mass.
Sire: Ravenscroft Golden Royal 39443 Dam: Langwater Favorite 55280 A. R. 6031
R12669 King's Fortune of Lakeside 95976 12174.0 613.9 5.04 4—9 Simon Kruse, Anoka, Minn.
Sire: Ingleside King Pretor 29171 A. R. Dam: Imp. Elaborate of Sarnia 73705 A. R. 9950
16352 May Rose Queen's Governor's Molly 94823 12340.0 548.1 4.44 4—10 D. Frank Dillon, Leominster, Mass.
Sire: May Rose Queen's Governor 28929 A. R. Dam: Imp. Molly VII. of Clairmont 39696
R11896 Stonehouse Matchless 95327 11137.5 497.9 4.47 4—7 Mrs. F. K. Stevens, Gladstone, N. J.
Sire: Brookmead's Busy Lad 27707 A. R. Dam: Stonehouse Lustre 66369

Class C—Four to Four and One-Half Years

°†16376 Yeoman's Mixter Nancy 106036 15541.7 843.5 5.43 4—1 Samuel J. Mixter, Hardwick, Mass.
Sire: Yeoman's King of the May 17053 A. R. Dam: Nancy of Mixter Farm 58041
16399 Favorite of Hickory Grove 97827 12846.1 602.1 4.69 4—4 Walter C. White, Gates Mills, Ohio
Sire: Cottie's Royal Laddie 29024 A. R. Dam: Nina's Pet 52422 A. R. 15198
16372 Imp. Toulouse II. of the Gron 115902 13403.5 597.3 4.46 4—4 W. P. Jackson, Salisbury, Md.
Sire: Imp. Sailor Lad des Ruettes 57642 A. R. Dam: Toulouse of the Gron R. G. A. S. 15394 P. S.
‡16367 Baker View Martha 103196 11775.2 548.1 4.65 4—1 Vander Griend Bros., Lynden, Wash.
Sire: Sir Golden Prince 38608 A. R. Dam: Martha of Chicona 79161 A. R. 8980
R¶13009 Pauline Dairymaid 108023 10203.6 507.6 4.97 4—2 C. S. McCall, Bennettsville, S. C.
Sire: Langwater Cyclop 38326 A. R. Dam: Pauline Masher 64121
16360 Grassland Violetta 118898 11600.5 471.3 4.06 4—2 Joseph Walter Miller, Princeton, N. J.
Sire: Wardem King 36248 A. R. Dam: Jethro's Violetta 98988 A. R. 9079
16339 Effaline's June 2d 103257 8662.9 469.1 5.42 4—0 Douglas County Work Farm, South Range, Wis.
Sire: Tim of Jean Du Luth 31663 A. R. Dam: Effaline's June 75530 A. R. 9003
‡16351 Patience of Honeyville 105271 8409.6 430.8 5.12 4—0 A. E. Wilcox, Mauston, Wis.
Sire: Queen's Dandy of Beirnetown 34135 A. R. Dam: Imp. Turtle Dove XV. 50336

Class D—Three and One-Half to Four Years

R°14190 Albamont Eyebright 107041 15917.3 712.3 4.48 3—8 William B. Ward, New Rochelle, N. Y.
Sire: Don Diavolo of Linda Vista 23565 A. R. Dam: Country Countess of A. D. F. 66099 A. R. 7899
R14076 Sergeant's Maxie of Mountrose 105225 10681.6 665.5 6.23 3—7 J. B. Deutsch, Big Bay, Mich.
Sire: Cherub's Sergeant of Shorewood 50944 A. R. Dam: Pride of Iowa's Lady of Elmcourt 39296 A. R. 11016
16361 Imp. Golden Emblem of Hilltop 146701 12089.2 604.8 5.00 3—6 George M. Hendee, Suffield, Conn.
Sire: Clara's Emblem R. G. A. S. 3994 P. S. A. R. Dam: Imp. Queen Caradoc of Martindale 119338 A. R. 13835
‡16354 Red Echo Mischance 111801 11568.0 593.2 5.13 3—7 Charles D. Macdonald, Topsham, Vt.
Sire: Royal Beau of Brock Hill 53869 A. R. Dam: Rachel of Buena Vista Hill Farm 84204
¶16338 Yeoman's Mixter Babette 106041 10822.4 549.4 5.08 3—10 Mrs. Minnie W. Miller, Wendell, Idaho
Sire: Yeoman's King of the May 17053 A. R. Dam: Squire's Prophetess of Mixter Farm 41979 A. R. 6977
*16390 Escalon Golden Anne 106081 8532.5 483.7 5.67 3—9 A. B. Humphrey, Escalon, Calif.
Sire: Bullion of Edgemoor 34510 A. R. Dam: Golden Anne's Fairy 31904 A. R. 2035
‡¶16362 Dapplemere Rose 104323 9981.9 468.5 4.69 3—9 Miss Eugenia Kelso Cassatt, Berwyn, Pa.
Sire: Langpen of Pencoyd 37266 A. R. Dam: Plummer Farm Glenwood Myra 46623
16377 Fern of Hickorydale 111605 10533.2 460.2 4.37 3—6 E. C. Fahrney, Oshkosh, Wis.
Sire: Wern's Polly's Pride 49008 Dam: Fern of Louis Corners 45322
‡16368 Champion's Hazel-Del of Nooksack 108501 10424.6 456.8 4.38 3—6 Vander Griend Bros., Lynden, Wash.
Sire: Chicona Champion 40423 Dam: Minnie of Cedar Cove 80284 A. R. 8516
‡16364 Marquette's Last of Airy Knoll 101039 8300.8 433.7 5.23 3—11 Charles E. Guse, Augusta, Wis.
Sire: Marquette 16510 A. R. Dam: Miss Lucky's Lulu 64038 A. R. 9773

Class E—Three to Three and One-Half Years

16393 Ma Chere Patience 120157 9652.2 541.2 5.61 3—3 S. M. Shoemaker, Eccleston, Md.
Sire: Jardiniere's Masher 20957 A. R. Dam: Anton's Patience 24474 A. R. 934
¶*16337 Merry Dairymaid of Fond du Lac 110713 9443.0 480.9 5.09 3—1 B. F. Sheridan, Fond du Lac, Wis.
Sire: Dairymaid's Nonpariel of Iowa 26763 A. R. Dam: Mary of Ore Hill 49645 A. R. 6111
16396 Edgerton's Daisy 112911 8496.0 425.0 5.00 3—0 A. J. Pierce, Bennington, N. H.
Sire: Langwater Recluse 31327 A. R. Dam:Triple Champion's Blanchette 61090

Class F—Two and One-Half to Three Years

°16397 Albamont Foamflower 121733 13484.0 650.9 4.83 2—8 William B. Ward, New Rochelle, N. Y.
Sire: Albamont Raider of Linda Vista 54810 Dam: St. Austell Dawn 84892 A. R. 9564
16333 Imp. Honeymoon's Dairymaid 143223 14217.3 596.0 4.19 2—8 C. Prescott Knight, Riverpoint, R. I.
Sire: Sailor Boy's Honour R. G. A. S. 4316 P. S. A. R. Dam: Honeymoon XXIX. R. G. A. S. 10092 P. S.
16381 Crackerjack's Clover Leaf 116069 12019.0 532.5 4.43 2—9 Harry W. Lewis, Wayne, Pa.
Sire: Pencoyd Crackerjack 39627 A. R. Dam: Clover Farm's Pride 91602
*16380 May Rose of Clovermead 122252 10746.7 523.2 4.87 2—9 Simon Kruse, Anoka, Minn.
Sire: Craigamoor Queenie's Austerlitz 42985 Dam: May of Clovermead 99545

16334 Imp. Winsome Lucy 112915 8560.5 444.9 5.20 2—11 Peggy Keith, Warrenton, Va.
Sire: Imp. Hunguets de Bas Wimsome 64003 A. R. Dam: Imp. Lucy II. of Havilland Vineries 104051
‡¶16369 Primrose of Baker View 157989 8925.5 433.3 4.85 2—10 Vander Griend Bros., Lynden, Wash.
Sire: Sir Golden Prince 38608A. R. Dam: Yeoman's Mixter Primrose 58061 A. R. 8056
16394 Edgerton's Governess 114743 7595.9 422.7 5.56 2—10 A. J. Pierce, Bennington, N. H.
Sire: Langwater Recluse 31327 A. R. Dam: Imp. Governess of Pleinmont 69292 A. R. 9953
¶16350 Dorothy Jane of Prospect 121174 8962.3 397.4 4.43 2—7 W. D. Hoard & Sons Co., Fort Atkinson, Wis.
Sire: Anton's King Confidence 43517 A. R. Dam: Snowdoun's Beauty of Prospect 73673 A. R. 9790
16391 Brookmead's Purity 133151 8235.2 387.6 4.71 2—6 Frank Graham Thomson, Devon, Pa.
Sire: Langwater Stars and Stripes 2d 44664 A. R. Dam: Brookmead's Dairymaid 55397 A. R. 6389
16395 Edgerton's Dawn 117687 6244.8 342.7 5.49 2—8 A. J. Pierce, Bennington, N. H.
Sire: Langwater Recluse 31327 A. R. Dam: Deodora of Elm-Leigh 65576 A. R. 7815

Class G—Under Two and One-Half Years

°16370 Beechford's Rosemary 125589 10763.2 606.0 5.63 2—3 Harry Bailey, Mount Tremper, N. Y.
Sire: Sunderland's Golden Lad of Willow Brook 54990 Dam: Sunderland's Rosina 87519
°16342 Park's Phylis 126729 10884.9 585.2 5.38 2—2 John H. Williams, Waukesha, Wis.
Sire: Governor of Bailey Falls 36994 A. R. Dam: Park's Pearline 99998 A. R. 12582
‡16403 Willowmere Cheribon 127747 11609.6 584.7 5.04 2—4 B. F. Salsbury, Fairfax, Va.
Sire: His Grace of Glencairne 54788 A. R. Dam: Willowmere Countess 97021 A. R. 8066
16336 Langwater Clara 127874 10519.3 578.7 5.50 2—1 John S. Ames, North Easton, Mass.
Sire: Cramond Stalwart 58812 A. R. Dam: Imp. Clara's Daisy of Carteret 94108
16378 Mixter Farm Confidence 124245 11187.8 541.3 4.84 2—2 Samuel J. Mixter, Hardwick, Mass.
Sire: Langwater Fisherman 21873 A. R. Dam: Yeoman's Mixter Faith 62948 A. R. 5603
‡16404 Willowmere Bashee 129029 9888.7 527.0 5.33 2—3 B. F. Salsbury, Fairfax, Va.
Sire: His Grace of Glencairne 54788 A. R. Dam: Willowmere Brooklet 1000620 A. R. 12304
16385 Yeoman's Mixter Selection 124240 9795.7 511.4 5.22 2—3 Samuel J. Mixter, Hardwick, Mass.
Sire: Yeoman's King of the May 17053 A. R. Dam: Mixter Demonstrator's Selection 106013
16359 Lady Gay of Coker Farms 132100 9117.0 508.0 5.57 2—1 Pedigreed Seed Company, Hartsville,S.C.
Sire: Mimosa's Kenilworth Gold 59580 Dam: Dora Mar of Mimosa 98590 A. R. 12820
*16382 Sunshine Princess 132706 9856.8 507.7 5.15 2—2 D. D. Tenney, Crystal Bay, Minn.
Sire: Squire Charmant 39145 A. R. Dam: Princess Mara of Highlands 58082
16371 Elsie Clyde of Beechford 125588 9495.5 506.3 5.33 2—5 Harry Bailey, Mount Tremper, N. Y.
Sire: Saugerties May Rose King 50343 A. R. Dam: Saugerties May Clyde 83631 A. R. 9503
16344 Horatius's Amazon of Beechwood 125025 10379.4 505.2 4.87 2—3 Est. William Flinn, Sharpsburg, Pa.
Sire: Langwater Horatius 63071 Dam: Langwater Amazon 74566 A. R. 8506
‡16345 Bettie's Pride of Springdale 131532 10442.4 496.9 4.76 1—11 C. R. Kissinger & Sons, Ottawa, Kans.
Sire: Vernon of Pencoyd 37413 A. R. Dam: Bettie's Pride 91782
‡¶16357 Maisie of Liberty Prairie 126272 9495.6 486.9 5.13 2—2 Compton Bros., Valley Junction, Iowa
Sire: Elmway's Edward 53046 A. R. Dam: Ellis Moline of Walnut Ridge 67118
‡16366 Edine of Airy Knoll 128146 8666.1 474.0 5.47 2—1 Charles E. Guse, Augusta, Wis.
Sire: Edine's Captain of Bonnie Brae 36095 Dam: Miss Lucky's Lulu 64038 A. R. 9773
‡16405 Charmion of Highland Place 127138 9369.0 454.0 4.85 2—5 Joseph Golinvaux, Waterloo, Iowa
Sire: Grace's Memento 48417 Dam: Alyssum of Highland Place 77130
16374 Barbara of Stannox 143766 8263.5 453.1 5.48 2—3 Clement S. Houghton, East Holliston, Mass.
Sire: Prince Charlie of Linda Vista 45951 A. R. Dam: Baroness of Stannox 104836 A. R. 12319
16340 Langwater Francesca 127249 9143.5 449.3 4.91 2—2 C. E. Cotting, Berlin, Mass.
Sire: Cramond Stalwart 58812 A. R. Dam: Imp. Fanny of Langwater 2d 110739
‡16348 Charter Lily of Fritzlyn 2d 124059 9591.7 448.5 4.68 2—2 William F. Fretz, Pipersville, Pa.
Sire: Frank Rose 26342 A. R. Dam: Charter Lily of Fritzlyn 84797 A. R. 10569
16384 Lynbrook Stalwart's Secretive 122694 8522.5 444.1 5.21 2—4 T. P. Lindsay, Southboro, Mass.
Sire: Cramond Stalwart 58812 A. R. Dam: Lynbrook Secretive 87093 A. R. 12079
16402 Valentine's Golden Glory 122074 8162.4 425.7 5.21 2—5 T. S. Winston, Midlothian, Va.
Sire: High Point Glory Boy 42425 A. R. Dam: Gold Dust's Valentine 80841 A. R. 11325
¶16343 Moonlight's Coronet of Jean Du Luth 128991 9002.1 418.8 4.65 1—11 George P. Grout, College Station, Texas
Sire: May Rose Moonlight 62054 Dam: Jean Du Luth Coronet 52816 A. R. 6392
‡16347 Goldie of Springdale 131531 6565.3 408.7 6.23 2—1 C. R. Kissinger & Sons, Ottawa, Kans.
Sire: Vernon of Pencoyd 37413 A. R. Dam: Goldie of Ransom Farm 74887
‡16349 Fritzlyn Pearl 130465 7988.1 395.0 4.94 1—11 William F. Fretz, Pipersville, Pa.
Sire: Frank Rose 26342 A. R. Dam: Imp. Raymond's Pearl Violet 53630 A. R. 6311
‡16386 Linden Lad's Viola 134101 8685.1 377.5 4.35 1—11 Solms Bros., Gas City, Ind.
Sire: Linden Lad of Harbor Hill 2d 48042 Dam: Hero's Viola 54406
16388 Gloriette of Maple Manor 145559 6320.5 355.8 5.63 2—2 Mrs. Margaret Brady Farrell, Niverville, N. Y.
Sire: Langwater Africander 57121 A. R. Dam: Gayhead's Morning Glory 61098
16335 Cissy's Governess 125531 7848.9 348.9 4.45 2—1 Peggy Keith, Warrenton, Va.
Sire: King William of l'Etiennerie 34441 Dam: Imp. Cissey IV. of les Rues Frairies 104036
‡¶16400 Foremost's Ruby of Dassel 128872 5909.8 316.8 5.36 2—3 C. H. Mayo, Rochester, Minn.
Sire: Falcon's Foremost 60265 A. R. Dam: Emerald's Ruby of Lakeside 95975

Bulls Admitted to the A. R. by Daughters Whose A. R. Numbers Appear in Brackets

BILLAXY 22259 (IMP.) [8214-16332]
SAILOR BOY'S HONOUR (R. G. A. S. 4316 P. S.) [15984-16333]
CRAMOND STALWART 58812 [16336-16340]
QUEEN'S DANDY OF BEIRNTOWN 34135 [16257-16351]
VARCLIN'S OWN OF HILLTOP 37526 [16054-16353]
SIR GOLDEN PRINCE 38608 [16029-16367]
ESTABA'S MAJOR 26900 [12821-16358]
CARRANZA 27313 [14145-16365]
ELMWAY'S EDWARD 53046 [16234-16357]
SAUGERTIES MAY ROSE KING 50343 [16200-16371]
WAR DANCE OF ANNANDALE 43191 [12774-16373]
FALCON'S FOREMOST 60265 [16298-16400]
HIS GRACE OF GLENCAIRNE 54788 [16403-16404]

Double Letter Class ¶ Triple Letter Class*** Class Leader† Exceeds requirements by 100% or over° 1 day test‡ 1 & 2 day test* Re-entries R

WHAT THE COWS ARE DOING

Their latest credits in the Advanced Register

***SPECIAL NOTE:** This list contains the monthly and total credits as checked at the time of going to press. Any omissions or back credits given signify that either data had not been received in time or are held pending verification. These credits are subject to verification and correction until final approval and acceptance and are all made on the two-day basis except where specially noted.*

Name and Number	Class	Days	Month	Month Credit Lbs. Milk	Month Credit % Fat	Month Credit Lbs. B. Fat	Total Credit Lbs. Milk	Total Credit Lbs. B. Fat
ADAMS, W. R., HIGHLAND STOCK FARM, MANKATO, MINN. 1 day test.								
Beauty Queen of Highlands 103237	C	365	Feb	311.0	6.30	19.59	11080.5	606.6
Lassie's El Mere 104296	C	362	Feb	575.3	7.48	43.03	13157.6	703.94
Merry Girl of Highlands 133201	F	206	Feb	780.8	4.74	37.01	6277.4	282.19
Tessie's Delight 126294	E	186	Feb	847.4	5.30	44.91	5877.8	283.19
AGNEW, J. S., INVERNESS FARM, BURKEVILLE, VA. 1 day test.								
Bound Brook Lady 172172	F	177	Feb	804.6	4.20	33.79	5749.1	247.66
Glen Gable Emblem 2d 171362	E	212	Feb	660.1	5.33	35.18	5975.5	309.73
Grapelawn Vimiera 147787	A	72	Feb	1016.4	4.20	42.69	2854.0	131.08
Laura of Inverness 91486	A	19	Jan	844.8	3.30	27.88		
		47	Feb	1256.5	3.30	41.46	2101.3	69.34
Mabel of Wasteland 59727	A	167	Feb	820.4	4.91	40.28	5376.2	254.92
Rhoda of Hammond 90059	A	167	Feb	729.9	4.38	31.97	5161.5	219.82
AMES, JOHN S., LANGWATER FARM, NORTH EASTON, MASS.								
Imp. Angulosa's Blanche of Langwater 110748	A	16	Feb	871.7	4.80	41.84		
Imp. Bailloterie's Rose of Langwater 137103	D	304	Feb	1052.0	5.20	54.70	12472.1	610.64
Imp. Beauty's Flora of Langwater 137139	E	212	Feb	1065.0	4.60	48.99	7908.8	360.06
Imp. Brickfield's Tulip of Langwater 137122	D	31	Jan	1471.8	4.08	60.05		
		59	Feb	1400.5	3.95	55.32	2872.3	115.37
Imp. County Flower of Langwater 149216	A	114	Feb	1293.4	4.49	58.03	5217.9	250.00
Imp. Honour's Lady of Langwater 149247	E	16	Feb	683.4	3.95	26.99		
Langwater Fidele 98593	A	93	Feb	1406.2	4.86	68.34	4671.1	215.16
Imp. Mignon's Polly of Oaks Farm 137132	F	364	Feb	842.3	5.03	42.37	13130.4	610.74
Rose of Langwater 2d 122379	F	343	Feb	630.2	6.42	40.46	9768.3	535.92
Shuttlewick Queen of Joy 129737	G	361	Feb	592.9	6.11	36.23	12437.3	624.82
Imp. Woodlands Favorite of Langwater 137120	D	29	Jan	1269.4	4.04	51.28		
		57	Feb	1195.2	4.56	54.50	2464.6	105.78
ANDERSON, BRUCE, RUSTBURG, VA.								
Pink's Rose of Pine Grove 77497	A	213	Feb	852.2	4.66	39.71	7255.0	313.78
ATTRIDGE, A. R., BARABOO, WIS. 1 day test.								
Aurelley of Hickory Grove 138631	G	59	Feb	1010.3	3.95	39.91	2105.0	82.93
Fena of the Horse-Shoe Farm 144581	G	119	Feb	730.3	4.49	32.79	3266.4	141.16
Imp. Kitty of the Clos Batel 106237	A	153	Jan	726.0	4.43	32.16		
		181	Feb	641.4	4.72	30.27	4740.6	203.79
Imp. Ma Carriere Nellie II. 106242	A	181	Feb	862.8	5.30	45.73	5947.5	319.84
Malvina of Hickory Grove 74613	A	59	Feb	731.6	4.91	35.92	1560.9	74.32
ATWOOD, HOWARD, ORCHARD VIEW FARM, BOLTON, MASS.								
Ethel of Cumberland 125705	E	269	Feb	654.4	5.74	37.56	7585.7	393.83
Lady Frances Falwick 87011	A	248	Feb	792.7	7.86	62.31	8875.4	554.12
Orchard View Alice 112174	C	166	Feb	948.9	5.12	48.58	6596.2	311.54
BACON, ROBERT, MRS., THE ROBERT BACON FARM, WESTBURY, N. Y.								
Aster of Fernbrook 106936	C	356	Feb	482.8	5.66	27.33	11625.7	583.42
Knollwood Fidelity 130957	F	161	Feb	636.8	5.85	37.25	3902.6	208.53
Saugerties May Rose Clyde 136098	F	59	Feb	742.1	4.51	33.47	1524.6	76.74
Saugerties Romana 132574	G	362	Feb	955.0	5.72	54.63	11813.3	634.51
BALDWIN, DWIGHT, MAPLE RIDGE FARM, WESTBORO, MASS.								
Imp. Nellie Rose II. of the Lubin 150542	E	28	Jan	1060.3	4.60	48.77		
		56	Feb	1053.6	4.60	48.47	2113.9	97.24
Orchard View Bertha 129686	E	90	Feb	763.3	5.73	43.74	2556.5	137.44
Upland's Diana 136810	G	189	Feb	714.8	5.94	42.46	5741.0	286.53
Upland's Maid 124524	F	243	Feb	805.9	5.91	47.63	7997.6	398.37
Upland's Minerva 140223	G	76	Feb	814.1	5.45	44.37	2342.7	110.10
BALLARD BROS., BALLARD FARM, NILES, MICH. 1 day test.								
Bluebell of Ballard Farm 128914	G	365	Feb	159.1	5.62	8.94	6362.0	328.1
Edna of Ballard Farm 145220	G	56	Feb	637.8	5.14	32.78	1270.7	65.18
Lady Gay of Ballard Farm 128911	G	365	Jan	123.5	6.03	7.45	6959.1	368.2
Lena of Ballard Farm 131572	F	151	Feb	583.9	4.44	25.93	3641.3	170.61
Rosalie of Ballard Farm 142015	G	161	Feb	612.5	4.32	26.46	3856.5	169.28
Rosamond's Lass of Ballard Farm 128913	G	328	Feb	559.5	4.40	24.62	7596.5	319.50
BARRON, C. W., THE OAKS FARM, COHASSET, MASS.								
Spotswood's May Rose of Oaks Farm 99409	B	321	Dec	753.6	5.31	40.02	8786.3	475.6
BAUMGARTENER BROS., GRANDVU FARM, WRIGHTSTOWN, WIS. 1 day test.								
Grandvu Fame 144463	G	120	Feb	739.1	5.03	37.18	3352.9	154.01
BEASMAN, F. B., FAIRHAVEN FARMS, SYKESVILLE, MD.								
Charity of Fair View Farm 83351	A	286	Feb	1055.7	6.29	66.40	12816.5	686.95
Clara's Buttercup of Edgewood 95333	A	334	Feb	621.1	5.15	31.99	10425.7	467.04
Clara's Louise of the Sycamores 101854	A	88	Feb	976.1	4.18	40.80	3284.8	138.16
Doriance of Edgewood 75950	A	112	Feb	1378.1	4.49	61.88	5325.3	226.70
Peerless Elite of Bellview 107208	C	194	Feb	901.7	4.29	38.68	6399.2	259.54
Peerless Josephine 106882	C	174	Jan	684.0	4.23	28.93		
		202	Feb	559.6	4.83	27.03	5870.6	234.49
Queen Mae of Fair View Farm 60187	A	310	Feb	691.7	5.09	35.21	10832.7	494.91
Queen's Pride of Wallbrook 75008	A	365	Feb	76.6	5.14	3.94	12693.6	643.0
Rosebud of Fair View Farm 113463	D	324	Feb	611.1	5.26	32.14	13015.5	654.08
BECHTEL, GEORGE M., WYANET FARMS, DAVENPORT, IOWA. 1 day test.								
Dewdrop's Sweet Alice of Wyanet 125272	F	132	Feb	646.3	5.28	34.12	3171.2	162.50

St. Austell Catherine 135340	B	293	Feb	687.3	4.21	28.94	7741.1	308.69
St. Austell Dimple 140722	F	356	Feb	587.6	5.93	34.84	8900.8	502.91
BEESON, W. A. & SONS, WALKERTOWN, N. C.								
Nydia Clarice of Upland Farms 109885	C	217	Feb	877.0	4.53	39.73	7121.4	316.12
Nydia of Upland Farm 93095	A	265	Feb	768.4	4.82	37.04	7949.7	362.29
Nydia of Willow Brook 78126	A	90	Feb	1066.7	3.94	42.03	3585.4	142.99
BENTZ, HERMAN, MORA, MINN. 1 day test.								
Jessie of Clovermead 84609	A	365	Feb	600.8	5.65	33.95	11517.8	560.9
Mazie of Clovermead 99546	B	365	Feb	541.2	5.11	27.66	10179.2	494.2
BRADLEY, WILLIAM S., CENTERVILLE, IOWA. 1 day test.								
Alswell Dora of Maple Leaf 144211	G	57	Feb	922.3	4.09	37.72	1892.1	79.21
Lura Josepha 139967	C	328	Feb	642.6	4.28	27.50	12306.6	481.23
BRANDT, F. W., FENNIMORE, WIS. 1 day test.								
Dame Trot of Edgemoor 107115	B	123	Feb	1075.2	4.77	51.29	4924.8	235.40
Fantine of Maple Lawn 137411	F	116	Feb	721.8	5.15	37.17	3195.7	145.20
Floral of Maple Lawn 139317	G	124	Feb	589.2	4.79	28.22	2982.2	127.03
Kean of Maple Lawn 139318	G	116	Feb	651.8	5.31	34.61	3109.0	156.41
Maple Lawn Chrissie 131619	E	122	Feb	953.3	5.29	50.43	4616.4	222.31
Rainbow Girl Queen 139315	G	101	Feb	718.1	5.16	37.05	2828.3	122.06
BRANT, D. O., BRANT RANCHO, OWENSMOUTH, CALIF. 1 day test.								
Alma of the Rancho 121281	C	83	Jan	1017.2	4.42	44.96		
		111	Feb	803.7	5.33	42.84	3547.7	157.91
Alta of the Rancho 172579	G	173	Feb	689.8	5.46	37.66	4416.0	220.74
Cornelia of the Rancho 173764	D	157	Feb	968.1	4.70	45.50	5896.4	242.96
Henrietta of Bon Ayre 126340	E	174	Feb	719.2	5.29	38.05	5440.5	270.78
Jessie's Beauty 64390	A	31	Dec	1336.6	4.62	61.75		
		62	Jan	1287.6	4.47	57.56		
		90	Feb	1116.0	4.80	53.57	3740.2	172.88
Juanita May of Bon Ayre 121384	D	203	Feb	610.9	4.03	24.62	5838.6	231.27
Katherine of the Rancho 139615	G	120	Feb	609.5	5.36	32.67	2761.7	132.22
Little Beauty 2d 45221	A	31	Jan	919.0	5.01	46.04		
		59	Feb	836.6	5.18	43.34	1755.6	89.38
Little Queen of the Rancho 82373	A	30	Jan	1370.5	5.14	70.44		
Moonbeam of the Rancho 127031	F	203	Feb	681.5	5.79	39.46	5961.6	306.13
Nightflower of the Rancho 140857	G	120	Feb	620.3	4.94	30.64	2755.5	122.91
Princess Nell of Palmhurst 102483	A	71	Feb	1159.5	4.70	54.50	2850.9	135.62
Princess Prestine of Palmhurst 97019	A	120	Feb	972.5	4.55	44.25	4459.0	228.27
Rosebud of the Rancho 139618	G	85	Feb	992.3	5.62	55.77	2966.5	148.48
Starlight of the Rancho 127030	F	203	Feb	770.5	4.82	37.14	6391.6	286.14
Sunkist of the Rancho 173866	F	90	Feb	602.7	5.71	34.41	2252.8	114.48
Susnny of Bon Ayre 123434	E	151	Feb	731.1	5.10	37.29	4501.4	218.16
Susnny of Ioka Farm 72829	A	90	Feb	818.5	5.13	41.99	3018.9	154.23
Sylvia of Ioka Farm 72831	A	181	Feb	647.0	5.36	34.68	5396.8	264.45
Twinkle Star of the Rancho 172578	G	157	Feb	625.1	4.84	30.25	3822.1	172.69
Ula of the Rancho 2d 130069	E	150	Feb	937.5	3.99	37.41	4341.8	193.21
Wisdom of the Rancho 171928	G	198	Feb	764.5	4.07	31.12	5786.9	228.71
Witch Girl of the Rancho 127025	F	198	Feb	707.7	4.41	31.21	6296.2	267.65
BROWN, JAMES A., BROWN BULB RANCH, CAPITOLA, CALIF.								
Imp. Blossy of the Caillioterie 53625	A	195	Feb	822.1	6.27	51.55	7048.2	416.39
Blossy's Sequel 60996	A	290	Feb	917.3	5.67	52.01	11671.6	635.82
Imp. Carmencita Vivandiere 57127	A	221	Feb	463.5	6.38	29.57	5999.5	317.55
May Rose's Sweet Maggie 60995	A	265	Feb	497.7	6.14	30.56	6952.1	376.23
BROWNING, P. W., MOUGHON FARM, RIVERDALE, MD.								
Keene Valley Marigold 124901	F	321	Feb	632.2	5.03	31.80	7933.5	398.53
Magna Carteret 129367	C	117	Feb	1194.2	4.15	49.56	5318.4	229.52
Masher's Chelly of Moughon 121767	E	110	Feb	1129.9	4.95	55.93	4082.3	208.10
Masher's Morning Glory of Moughon 132384	G	231	Feb	715.4	4.96	35.48	6525.4	309.36
Merrymaid of Moughon 126440	G	291	Feb	847.6	4.98	42.21	9425.5	450.87
Strontia Charity 107700	B	301	Feb	809.8	4.70	38.06	10558.9	454.71
BURALL, W. E., NEW MARKET, MD.								
Glydas of Plainview 109282	B	46	Feb	1050.6	4.28	44.97	1733.9	76.95
CALDWELL, R. B., HAZELWOOD FARMS, CHESTER, S. C.								
Imp. Aurora of Mara Alva 75349	A	347	Feb	479.5	5.66	27.14	10208.9	483.89
Beauty of Brice Farm 134721	F	90	Feb	957.6	4.79	45.87	3192.8	146.57
Ben Hur's Alpha 87868	A	270	Feb	640.3	6.34	40.60	7585.2	440.29
Brilliant of Brice Farm 134720	G	353	Feb	522.9	6.91	36.13	8166.4	487.22
Evergreen Hope 82827	A	223	Feb	698.0	5.64	39.37	7611.3	384.38
Little Minnie of Brice Farm 123667	E	150	Feb	537.7	6.15	33.07	3704.3	218.48
CALVERT, GEORGE H., STONY HILL FARMS, GLENSHAW, PA.								
Derrydale Mardys 136658	G	180	Feb	898.5	4.94	44.39	6305.8	297.35
Imp. Foxburg's Bickleigh Briar Maid 144969	E	59	Feb	1397.2	3.70	51.70	2860.6	104.38
Jessie's Glenwood Jewel 59780	A	295	Feb	911.3	5.89	53.68	12417.5	630.12
Shadyside's Sunbeam 144821	F	115	Feb	954.5	4.94	47.15	4128.6	188.42
Stony Hill Clara 132936	G	115	Feb	830.1	4.62	38.35	3652.9	161.65
CARTER, MARY HELEN, CAPE GIRARDEAU, MO.								
Imp. Polly IV. of North View 100118	A	166	Feb	835.5	4.49	37.51	6264.4	267.31
CHEQUAMEGON GUERNSEY ASSOCIATION, ASHLAND, WIS. 1 day test.								
Chequamegon's Blue Belle 131829	F	86	Feb	800.0	4.65	37.20	2474.1	125.28
Chequamegon's Golden Gloriana 128487	G	277	Feb	423.4	6.57	27.82	5114.0	313.82
Chequamegon's Maxine 134717	F	76	Feb	864.8	4.68	40.47	2447.5	115.31
Chequamegon's Princess Pat 139579	G	28	Feb	714.7	4.77	34.09		
Dairy Lady of Mara Alva 102507	B	181	Feb	530.3	4.51	23.92	5127.2	225.48
CLAPBOARD HILL FARM, NEW CANAAN, CONN.								
Albamont Cassia 144404	G	47	Feb	971.6	3.97	38.57	1497.0	59.59
CLARK, JOHN S., HARDWICK, MASS.								
Yeoman's Mixter Star 87587	A	114	Feb	1183.5	5.57	65.92	5032.6	263.82
CLEMSON AGRICULTURAL COLLEGE, CLEMSON COLLEGE, S. C.								
Golden Ann of the Flats 121592	E	267	Feb	794.3	6.37	50.60	8518.7	443.97
May King's Alvada 95721	A	186	Feb	1141.2	4.90	55.92	8593.3	382.82
May King's Golden Dew Drop 143570	G	347	Feb	631.8	5.44	34.37	9334.9	450.84
May King's St. Martin's Triumph 98831	B	227	Feb	871.9	5.70	49.70	7408.5	392.54
COMPTON BROS., VALLEY JUNCTION, IOWA. 1 day test.								
Cherry Rose of the Prairie 83508	A	239	Feb	685.2	4.83	33.10	7573.9	329.10
Cherub's Rose of Tarry-a-Wile 136118	G	131	Feb	924.8	3.90	36.07	4568.9	192.10
Florinda's Best 108602	B	88	Feb	1208.2	3.97	47.97	4087.1	177.27
Golden Glenwood's Beauty 108607	C	138	Feb	1084.3	5.26	57.03	6252.3	296.76
Honey of Chesney Farms 87466	A	357	Feb	655.8	6.25	40.99	12497.1	667.55
May King's Gift Buedy 138881	G	140	Feb	894.1	5.32	47.57	4754.4	253.58
Princess Ona of Iowanola 103276	A	64	Feb	1283.1	4.68	60.05	3012.6	139.26
CONKLE & RICHEY, SHREVE, OHIO. 1 day test.								
Governor's Favorite Rose 95619	A	320	Feb	738.7	5.04	37.23	12306.9	553.17
Milford's Dutch Girl 140437	G	18	Feb	567.9	4.00	22.72		

Milford's Lady Rose 140436	G	12 Jan	322.7	4.23	13.65			
		40 Feb	780.2	4.23	33.00	1102.9	46.65

CONNECTICUT AGRICULTURAL COLLEGE, STORRS, CONN.

Ernestine of Green Lodge 119016	E	141 Feb	721.0	5.23	37.71	4017.5	197.65
Lassie Lute Storrs 134118	G	341 Feb	427.6	6.58	28.14	7765.2	425.58
Lola of Green Lodge 78025	A	102 Feb	865.5	5.62	48.64	3528.6	195.68

COOPER, GEORGE C., CRAIGAMOOR FARM, SUPERIOR, WIS.

Craigamoor Cleopatra 124707	E	231 Feb	652.8	5.25	34.27	6256.8	300.78
Craigamoor May King's Daisy Moon 94516	A	211 Feb	826.3	5.68	46.93	7352.2	403.57
Craigamoor May King's Dottie Dimple 99042	B	365 Feb	287.6	7.93	22.81	11283.2	584.7
Craigamoor May King's Liene 124701	C	146 Feb	720.8	5.15	37.12	4006.5	206.63
Craigamoor Patience 124704	E	365 Feb	501.0	6.33	31.71	8493.9	468.2
Craigamoor Vernette's Daisy Moon 94517	A	251 Feb	629.6	5.63	35.45	7855.6	402.68

COOPER, MINNIE A., CRAIGAMOOR FARM, SUPERIOR, WIS.

Craigamoor Joyful 140414	G	146 Feb	856.5	4.86	41.63	4356.2	219.88

COTTING, CHARLES E., CHEDCO FARM, BERLIN, MASS.

Imp. Clara's Nutmeg of Maple Lodge 143212	A	236 Feb	920.2	5.03	46.29	8555.5	407.38
Mixter Beauty 65862	A	158 Feb	814.3	5.54	45.11	5040.0	282.61

COULTER, HARRY S., SUNNY RIDGE STOCK FARM, RANDOLPH, WIS.

1 day test.

Carrie's Butter Cup of Doylestown 49911	A	90 Feb	1537.9	4.04	62.13	5129.7	212.26

COX, JAMES M., DAYTON, OHIO.

Helen of Waddington 132486	F	160 Feb	634.2	5.69	36.09	4076.0	234.89
Lindarose of Waddington 132485	F	160 Feb	661.0	5.15	34.04	4290.3	207.60

CRAWFORD, D. F., ROSELEA FARM, CORAOPOLIS, PA.

Itchen's Irene of Mapleview 130029	F	288 Feb	767.9	5.51	42.31	8577.1	447.97

CROSSWAYS FARM CO., INC., MEADOWVIEW, VA.

Almedia 97268	B	351 Feb	538.6	4.95	26.66	10425.5	425.83
Beautiful Golden Bonnie 133882	E	330 Feb	594.9	5.37	31.95	9136.1	442.14
Polly Anna of Maple Square 84765	A	276 Feb	907.4	4.07	36.93	11352.2	415.83

CURTIS, CHARLES W., LAKE FARM, MARLBORO, MASS.

Helen Marshall of Kingdale 65839	A	365 Feb	309.7	5.27	16.32	12487.9	671.3
Lake Farm Aster 154572	G	17 Jan	502.1	4.89	24.55		
		45 Feb	904.5	4.89	44.23	1406.6	68.78
Lake Farm Blanche 140004	G	136 Feb	831.1	5.38	44.71	4144.6	209.49
Lake Farm Clover 140005	G	166 Feb	869.4	5.16	44.86	5299.6	251.77
Lake Farm Fancy 140006	G	22 Jan	704.3	4.65	32.75		
		50 Feb	967.6	4.65	44.99	1671.9	77.74
Lake Farm Itchen Beauty 154574	G	12 Jan	369.1	5.23	19.30		
		40 Feb	989.0	5.23	51.72	1358.1	71.02
Lake Farm Meadowsweet 127287	G	348 Feb	615.4	5.86	36.06	9668.1	496.88
Lake Farm Poppy 135226	G	342 Feb	570.8	5.67	32.36	10325.9	486.78

DANE, E. B., "LONGWOOD," CENTER HARBOR, N. H.

Bellflower of Longwood 128073	F	12 Dec	397.8	4.78	19.01		
		43 Jan	941.9	5.49	51.71		
		71 Feb	711.9	5.47	38.94	2051.6	109.66
Blanchflower of Longwood 128072	G	304 Feb	612.7	6.99	42.83	7071.9	415.54
Demonstrator's Amethyst of Longwood 133317	F	162 Feb	699.7	6.99	48.91	4224.6	258.72
Demonstrator's Garnet of Longwood 133316	G	295 Feb	613.5	6.87	42.15	6877.7	392.80
Demonstrator's Pearl of Longwood 128074	G	276 Jan	993.2	6.80	67.54		
		304 Feb	906.3	6.96	63.08	10062.5	563.14
Demonstrator's Ruby of Longwood 127967	G	304 Feb	629.8	6.92	43.58	7103.2	432.42
Honor Maid of Roughwood 88715	A	330 Feb	671.1	6.52	43.76	9361.5	518.44
Wilful of Longwood 123278	E	85 Feb	1269.5	4.34	55.10	3804.9	156.06

DANE, E. B., "ROUGHWOOD," CHESTNUT HILL, MASS.

Demonstrator's Emerald of Longwood 133319	G	149 Jan	858.3	5.71	49.01		
		177 Feb	766.1	5.96	45.66	5201.2	279.95
Demonstrator's Opal of Longwood 133320	G	213 Jan	905.3	4.83	43.73		
		241 Feb	787.1	4.98	39.20	7369.9	330.88
Demonstrator's Topaz of Longwood 133321	G	222 Jan	848.9	5.54	47.03		
		250 Feb	755.7	5.68	42.92	7405.8	367.75
Pansy of Roughwood 2d 133322	G	208 Jan	841.3	5.71	48.04		
		236 Feb	778.5	5.37	41.81	6807.3	344.99

DARBY, Z. G., "ROSENEATH," LOWRYS, S. C.

Duchess Rose du Chene of Roseneath 136281	F	120 Feb	725.3	4.80	34.81	3314.8	172.06
Milkmaid of Roseneath 136282	F	132 Feb	742.0	5.35	39.70	3653.3	187.33

DAYTON, M. O., JUNCTION CITY, OREGON.

Calypso's Katie 128623	F	273 Feb	454.5	5.37	24.41	5780.7	280.26

DEMING, H. P., THE ELM TREE FARM, WINSTED, CONN.

Elm Tree Ida 129044	E	31 Jan	996.6	4.87	48.53		
Elm Tree Star 139652	F	31 Jan	788.3	4.35	34.29		

DILLON, D. FRANK, SHADOW FARM, LEOMINSTER, MASS.

Imp. Angulosa's Daisy of Langwater 110752	C	304 Feb	841.0	4.97	41.80	8329.2	415.08
Constance of Pleasant View 2d 89879	A	248 Feb	680.0	4.78	32.50	7689.3	353.69
May Rose Queen's Governor's Molly 2d 130875	G	304 Feb	392.7	4.88	19.16	5215.8	247.00
Quaker Boy's Constance 120268	E	181 Feb	661.8	5.12	33.88	4136.2	210.07
Quaker Boy's Louise 121893	E	160 Jan	523.3	5.44	28.47		
		188 Feb	477.7	5.35	25.56	3452.8	182.88
Sachem's Climax Camilla 111460	B	218 Feb	565.4	5.06	28.61	5609.0	266.14
Shadow Farm Louise 132603	G	365 Feb	55.2	5.56	3.07	6925.9	332.8
Woodbine's Mable 105325	B	134 Feb	579.6	4.90	28.40	3029.2	151.98

DOYLE, M. J., COON TREE HILL FARM, PEPPERELL, MASS.

Imp. Foch's Pride of Rockingham 117211	D	271 Feb	910.1	4.98	45.32	11910.0	565.54
Imp. Lady Violet V. of Bickleigh 163805	A	197 Feb	606.9	5.08	30.83	5888.9	280.21
Imp. Primrose of Rockingham 111070	A	201 Feb	480.4	5.98	28.73	4963.1	250.10
Wasteland Admiration 107228	C	221 Feb	705.1	6.09	42.94	6625.0	366.00

du PONT, PIERRE S., LONGWOOD FARMS, KENNETT SQUARE, PA.

Annie Franc of Riviera 93211	A	290 Feb	636.7	4.76	30.31	9919.1	463.96
Chloe of Wasteland 91182	A	82 Feb	1158.7	4.40	50.98	3627.8	165.40
Longwood Beauty 96130	A	151 Feb	898.0	4.39	39.42	5536.8	221.28
Longwood Rosalie 128233	F	97 Feb	656.7	5.35	35.13	2542.9	132.39
Renowned Beauty 123412	E	167 Feb	557.2	6.03	33.60	3684.8	202.58
Renowned Preen 123414	F	318 Feb	484.0	6.18	29.91	7522.9	393.63
Renowned Queen 123411	F	327 Feb	240.0	6.38	15.31	5652.9	310.19

Imp. Violet III. of Baissieres 78836	A	19	Feb	649.4	4.90	31.82		

EMERSON, I. E., BROOKLANDWOOD FARMS, BROOKLANDVILLE, MD.

Brooklandwood Best Love 137962	G	81	Feb	773.4	4.93	38.13	2303.7	104.09
Brooklandwood Bon Bon 124580	E	73	Feb	984.1	4.69	46.15	2631.0	122.41
Brooklandwood Georgette 137965	G	83	Feb	792.4	4.94	39.14	2449.1	114.84
Brooklandwood Lilly 137960	G	78	Feb	911.3	5.26	47.93	2663.7	129.59
Brooklandwood Penelope 124579	G	365	Feb	259.8	5.12	13.30	9639.6	459.8
Brooklandwood Polly Anna 137956	F	31	Jan	860.5	4.30	37.00		
		59	Feb	781.3	5.07	39.61	1641.8	76.61
Brooklandwood Queen Ann 137963	G	31	Jan	771.7	5.55	42.83		
		59	Feb	727.0	4.76	34.61	1498.7	77.44
Brooklandwood's May 97200	B	273	Feb	681.8	5.58	38.04	9340.8	481.02
Brooklandwood Ultra Stella 105992	B	83	Feb	1075.8	4.23	45.51	3476.4	161.68
Darthea's Miss Jacqueminot 51247	A	139	Feb	1081.1	4.39	47.46	6303.7	284.67
Reckless Bell 146142	G	96	Feb	782.8	4.72	36.95	2818.1	122.58

EMMONS, LOUIS C., RIVERVIEW FARMS, SWARTHMORE, PA.

Jessica's Daisy of Pine Grove 134281	G	365	Jan	411.3	6.01	24.72	11449.1	561.1
Matie of Valley View 77493	A	304	Jan	872.7	6.21	54.19		
		332	Feb	668.2	5.53	36.95	13076.4	633.43
May Rose Golden King's Dot 146446	D	275	Nov	1016.7	4.55	46.26		
		306	Dec	706.7	4.81	33.99		
		323	Jan	208.3	4.96	10.33	13833.2	546.6
Riverview's Itchen Daisy 130565	G	277	Jan	647.1	5.79	37.47		
		305	Feb	619.6	5.98	37.05	8685.3	444.02
Riverview's Miss Theckla 113090	E	323	Jan	475.8	6.33	30.12		
		351	Feb	348.0	6.71	23.35	9897.3	538.41
Riverview's Strenuous Flower 133336	G	80	Jan	993.1	5.51	54.72		
		108	Feb	891.1	5.20	46.34	3648.0	173.50
Riverview's Venetia 127295	G	299	Jan	347.4	5.60	19.45	8619.8	430.57

FENWICK, E. T., MRS., ELMHURST FARMS, EAST FALLS CHURCH, VA.

Imp. Merry Maid of Elmhurst 131023	B	90	Feb	886.8	4.21	37.33	3103.0	132.68

FENWICK, G. BERNARD, MARBERNE MANOR FARM, GLYNDON, MD.

Albamont Angelica 124556	E	9	Jan	356.5	4.15	14.79		
		37	Feb	1521.4	4.15	63.14	1877.9	77.93
Albamont Celandine 100018	B	132	Feb	998.9	4.56	45.55	5347.2	239.72
Albamont Hawthorne 131181	F	179	Feb	690.1	5.67	39.13	4853.6	258.58
Kate Pie's Ultra Rose 112508	C	108	Feb	1054.9	4.86	51.27	4468.4	230.28
Locust Blossom 136705	G	180	Feb	721.9	5.32	38.41	5221.3	257.56
Marberne Raritina 120243	D	31	Jan	1529.5	4.67	71.43		
		59	Feb	1320.2	4.69	61.92	2849.7	133.35
Mollett's Queen 92110	A	365	Feb	350.8	5.53	19.40	12964.0	623.2
Raritan's May Belle of Marberne 108223	C	82	Feb	1157.7	4.21	48.74	3535.7	154.21
Sunnybrook Marigold 85838	A	308	Feb	718.4	4.97	35.70	9514.0	484.35

FESSENDEN, S. H., SILVERWOOD FARM, HOLLISTON, MASS.

Criterion's Vauxbeletes of Rockstone 70947	A	365	Feb	113.2	5.50	5.23	11542.3	551.1
Silverwood's Golden Lady 97390	B	218	Feb	853.6	5.02	42.85	7567.3	355.39
Silverwood's Narcissus 101672	B	96	Feb	923.4	5.07	46.82	3569.9	182.85

FINLEY, LAWRENCE M., DUNGARVAN FARM, FERRYVILLE, WIS. 1 day test.

Dungarvan Dimple 172420	F	150	Feb	807.4	4.90	39.56	4774.2	228.64
Dungarvan Dolly 171390	F	151	Feb	1038.5	5.19	53.90	6022.4	289.90
Dungarvan Dorothy 142434	G	143	Feb	632.8	5.93	37.53	3526.1	192.54
Dungarvan Dot 142433	G	112	Feb	857.7	4.91	42.11	3477.3	168.50
Viroqua Girl of West Lawn 59385	A	104	Feb	1102.2	4.71	51.91	4081.6	189.91

FISHER, JANON, "THE CAVES," ECCLESTON, MD.

Francesdale King Masher's Lassie 97692	B	362	Feb	879.6	4.63	40.73	11485.0	542.12
Geneva of Valley Crest Farm 124568	E	126	Feb	1020.9	4.10	41.86	4409.3	193.65

FLEMING, W. C., PARAMOUNT FARM, GREENSBORO, N. C.

Marshall's Sunrise of Paramount 124678	F	304	Feb	692.5	5.11	35.39	9220.0	432.39
Peerless Pride of Whitehall 98915	A	90	Feb	1022.2	4.03	41.19	3405.2	166.71
Rowan Queen of Woodleaf 130041	C	212	Feb	801.9	4.82	38.65	7768.0	342.74

FLEMING, W. C., JR., PARAMOUNT FARM, GREENSBORO, N. C.

Golden Glow of Windy Knoll 144661	G	80	Feb	717.8	4.24	30.43	2097.1	89.52

FOX, F. E., WAUKESHA STOCK FARM, WAUKESHA, WIS.

Belle of Glanville Farms 90957	A	347	Feb	575.3	5.04	29.00	10250.4	500.33
Lorella of Waukesha Stock Farm 117475	E	365	Feb	264.1	5.81	15.34	8576.7	425.3

FRANCISCO, RUTH E., CALDWELL, N. J.

Pearl Glenwood of West View 58695	A	365	Feb	99.0	5.63	5.57	9215.8	465.4

***FRETZ, WILLIAM F., FRITZLYN FARMS, PIPERSVILLE, PA.** 1 day test.

Fritzlyn Bertha's Pearl 135738	G	245	Feb	570.3	6.00	34.22	5240.6	277.33
Fritzlyn Lady Rose 135737	G	268	Feb	573.5	5.64	32.35	6120.3	306.20
Fritzlyn Mobell 136930	G	249	Feb	568.1	5.13	29.14	5326.6	258.63
Fritzlyn Trequean Rose 130464	G	365	Feb	156.4	6.70	10.48	8670.7	443.0
Senecta of Fritzlyn 4th 125721	F	312	Feb	439.2	5.78	25.39	6664.9	327.74

*Tested by the National Farm School

FUNDERBURK, J. E., CHERAW, S. C.

Annie Lou Masher 143555	G	365	Feb	24.2	5.41	1.31	6050.3	293.7
France's Verbena of Big Spring Farm 2d 96888	A	124	Feb	954.2	6.03	57.54	4642.1	271.38
Grape Lawn Princess Christine 82182	A	58	Feb	1015.0	4.43	44.96	2111.9	100.79
Lady Ann of Kimberly 106405	A	273	Feb	532.8	5.09	27.12	7934.2	348.36
Masher's Tulip 143556	G	112	Feb	780.9	5.87	45.84	3367.2	193.42
May King's Maid of Mara Alva 79556	A	156	Feb	1130.6	4.64	52.46	6816.2	298.48
Sallie Edna of Pleasant Walk Farm 101096	B	276	Feb	593.5	5.23	31.04	7489.3	342.57
Susie Irene of Richland 90314	A	162	Feb	900.0	5.24	47.16	5881.3	305.17

GALLUP, W. A., MAYUNSOOK FARMS, NORTH ADAMS, MASS. 1 day test.

Emma J. of Falmouth 83396	A	273	Feb	429.2	5.42	23.26	5507.6	267.07
Hazel's Madeline 120631	E	243	Feb	429.4	4.95	21.26	5145.8	218.34
Miss Fashion of Mayunsook 128019	F	193	Feb	471.6	6.00	28.30	3922.9	214.98

GAMMELTOFT, PETER, FIR RIDGE GUERNSEY FARM, ROY, WASH.

Delora's Ruth H. 111931	D	365	Feb	534.1	5.28	28.20	14037.8	640.5

GARLAND, HAMILTON, BAY END FARM, BUZZARDS BAY, MASS.

Imp. Gertrude of the Fontaines 162567	E	90	Feb	807.2	5.29	42.70	2701.4	138.15
Imp. Nelly of Vryburg 146163	C	181	Feb	1003.9	5.56	55.82	6228.8	327.97
Imp. Princess Margaret of Knollwood 110634	A	243	Feb	704.5	5.16	36.35	7686.1	376.22

GAYOSO FARM, HORN LAKE, MISS.

Actor's Molly of Gayoso 125439	F	195	Feb	894.3	4.89	43.73	6350.1	293.86
Florena's India Beauty 94165	A	338	Jan	517.4	5.54	28.66		
		365	Feb	500.7	5.32	26.64	12082.7	625.4

Galaxy's May Beauty 81382	A	82	Feb	1376.9	4.46	61.41	3970.3	198.39
Gayoso Dairymaid 140932	G	125	Feb	877.3	5.44	47.73	4031.5	207.07
Gayoso Leading Lady 140928	G	159	Feb	889.4	5.17	45.98	5495.1	275.86
Gayoso Queen Elizabeth 140931	G	127	Feb	871.5	4.83	42.09	4054.5	194.54
Gayoso Yankee Girl 140929	G	14	Jan	439.4	4.54	19.95		
		42	Feb	1043.2	4.54	47.36	1482.6	67.31
Mary's Queen of Clear Creek 136838	A	202	Feb	888.0	5.45	48.40	7640.8	401.71
Maud's Pearl of Clear Creek 108986	B	354	Jan	461.6	5.67	26.17		
				9.0	4.83	.43		
		365	Feb	55.0	4.83	2.66	11374.7	541.4
Patricia of Killarney Farms 100023	A	128	Jan	1195.6	5.72	68.39		
		156	Feb	1106.3	5.68	62.84	7371.4	389.72
Ranger's Spotted Beauty 59474	A	365	Feb	695.3	4.78	33.24	15129.9	734.6

GERMAN, JOHN W., REDVALE FARM, REDDING, CONN.

Imp. Betty des Fries 147943	E	236	Feb	828.1	5.06	41.90	7043.0	324.77
Imp. Le Page's Monica 147941	E	323	Feb	727.5	5.23	38.05	9937.4	463.36
Redvale Amaryllis 135319	G	325	Feb	661.0	6.00	39.66	8869.0	476.00

GILDERSLEEVE, FRANK P., BROADLAWN STOCK FARM, UNION SPRINGS, N. Y. 1 day test.

Broadlawn Maud 72570	A	59	Feb	1268.3	4.96	62.91	2620.3	119.96
Broadlawn Nancy 2d 95602	A	151	Feb	1026.5	4.93	50.61	6065.1	284.46

GILDERSLEEVE, FREDERICK P., BROADLAWN STOCK FARM, UNION SPRINGS, N. Y. 1 day test.

Broadlawn Cosy Girl 82225	A	80	Feb	1256.4	4.19	52.64	3703.3	159.66

GLANVILLE, F. J. & NELSON, BEN C., LIBERTY FARM, LANCASTER, WIS.

American Sequel's Rose 78397	A	364	Feb	693.9	5.13	35.60	15869.1	728.43
Belle of Liberty 122058	E	219	Feb	599.6	6.11	36.64	5822.0	318.53
Donna of Linwood 90691	A	355	Feb	755.6	6.33	47.83	11887.8	667.73
Jeco Bay 67207	A	359	Feb	340.2	5.73	19.49	13513.1	635.85

GLEASON, E. E. & SON, SWAN LAKE GUERNSEY FARM, NICOLLET, MINN. 1 day test.

Etta of Oakhurst 96741	B	331	Feb	478.4	5.86	28.03	10181.9	509.94
Lily of Willow Grove 56365	A	314	Feb	886.9	4.77	42.31	12732.3	547.78
Peggy of Le Hillier 142302	G	3	Jan	69.1	3.89	2.69		
		31	Feb	854.4	3.89	33.24	923.5	35.93
Princess of Nicollet 80663	A	335	Jan	65.2	6.21	4.05		
				330.5	5.86	19.37		
		363	Feb	1322.6	5.86	77.50	13229.5	557.29

GLEASON, R. D., SWAN LAKE GUERNSEY FARM, NICOLLET, MINN. 1 day test.

Miss Barnard's Lassie 98646	A	7	Jan	186.4	4.46	8.31		
		35	Feb	904.1	4.46	40.32	1090.5	48.63

GOODMAN, LUCY J., THE EL JANE FARMS, ARCADIA, MO.

Karnac Fairy Queen 139466	G	86	Feb	1032.8	4.54	46.89	3187.9	145.41
Langwater Fleur-de-lis 111112	D	155	Feb	760.2	5.01	38.09	5086.1	244.20
Morningthorpe Maid 123176	E	114	Feb	821.3	4.86	39.92	3397.8	160.12
Pergue's Cottie Lass 87761	A	10	Jan	487.8	4.58	22.34		
		38	Feb	1488.0	4.58	68.15	1975.8	90.49
Pergue's Gloria Crescent 147257	G	81	Feb	1252.6	4.93	61.75	3690.1	164.64
Pergue's Lady Crescent 92403	A	307	Feb	874.3	5.76	50.36	14948.9	757.58
Ruth Holden 84478	A	143	Feb	1057.1	4.64	49.05	5662.1	245.53

GRATWICK, W. H., "THE HIGHLANDS," LINWOOD, N. Y.

Highland Confidence 128428	F	351	Jan	771.5	6.09	46.98		
		365	Feb	351.6	5.83	20.50	10141.3	553.0
Highland Lillian 118890	F	365	Jan	518.2	5.63	29.17	10264.5	539.5
Polly's Primrose 75585	A	31	Jan	1605.3	5.05	81.07		
Royal Queen of Highlands 112838	D	325	Jan	923.1	6.00	55.39		
		353	Feb	802.1	5.87	47.08	12974.4	694.36

GRIFFIN, THOMAS J., BEAVER CRICK FARM, ABINGTON, MASS.

Ivy Marie 122154	E	334	Feb	551.5	5.37	29.62	8837.0	435.40
Imp. La Moinierie's Rose of Langwater 137093	C	217	Feb	1149.8	3.92	45.07	9998.8	424.34
Imp. Mona II. of the Courtillion 154646	F	334	Feb	621.5	5.04	31.32	9895.3	461.09
Rosemead Gloria 123798	G	352	Feb	560.0	5.83	32.65	9952.2	502.29
Rosemead Victoria 110678	D	359	Feb	577.0	5.01	28.91	12536.4	566.61

GRIFFITH, J. EDWIN, GRIFFWOOD FARMS, MT. WASHINGTON, MD.

Griffwood's Dorothy 119715	D	161	Feb	938.9	5.90	55.40	7199.6	384.89

GRIMES, M. J. & BRO., VILLAGESIDE GUERNSEY FARM, CATAWISSA, PA.

Villageside Hope 135524	G	283	Feb	580.1	4.58	26.57	6623.7	292.95
Villageside Rose 117406	D	271	Feb	478.6	4.84	23.16	6237.7	289.44

HAAG, WILLIAM, MARSHFIELD, WIS. 1 day test.

Blossom's Pet 93238	A	361	Feb	53.7	5.86	3.15	6434.2	349.86
Glory's and Perfection's Pride 106700	B	222	Feb	374.8	6.13	22.98	4265.6	210.58
Grandiflora's Blossom 68834	A	191	Feb	414.4	4.61	19.10	3857.5	181.94
Grandiflora's Bo Peep 96332	A	136	Feb	688.3	4.45	30.63	4366.7	187.43
Primrose of Forest Lodge 59508	A	329	Feb	369.9	4.97	18.38	8175.2	378.35
Reliable's Starlight's Bess 125202	E	160	Feb	541.2	6.14	33.23	3647.2	209.54
Starlight's Beauty's Jennie 132813	G	365	Feb	42.8	7.32	3.13		
				64.3	4.75	3.05	6777.1	385.8

HALL, FRANK L., TRANSAVAL FARM, SWORMVILLE, N. Y.

Golden Secret's Miranda of Appletree Pt. 91124	A	357	Jan	591.8	6.23	36.87	10833.5	559.43
Jacqueminot's Miss Gay 80582	A	276	Jan	649.2	4.97	32.27	9224.2	409.00
Raider's Fawn of Willowdale 99712	B	260	Jan	790.3	4.55	35.96	9274.5	362.42

HALL, FRANK L. & SON, TRANSAVAL FARM, SWORMVILLE, N. Y.

Tuscarora Ledyard Blossom 92158	A	276	Jan	1217.6	5.20	63.32	13232.0	651.73

HART, TENA, FIR RIDGE GUERNSEY FARM, ROY, WASH.

Delora of Chicona 58025	A	254	Feb	920.0	5.64	51.89	10012.0	517.23
Rose H. 87062	A	365	Feb	242.2	5.04	12.21	8773.2	431.0

HARTLEY, G. G. EST., ISLAND FARM, ISLAND, MINN.

Beda Milvia Lassie of Island Farm 111873	B	66	Feb	1131.7	5.24	59.30	2663.2	128.06
Beda of Island Farm 99990	B	365	Feb	322.9	5.20	16.79	11473.4	545.4
Golden Beda of Island Farm 100260	B	162	Feb	887.5	5.01	44.46	6205.6	273.32
Gold Girl's Beda of Island Farm 92744	A	164	Feb	723.4	5.15	37.26	4889.2	241.82
Island's Gold Lassie 134851	F	136	Feb	875.9	5.94	52.03	4357.1	227.80
Julian's Gold Girl 138883	F	4	Jan	107.2	4.35	4.66		
		32	Feb	924.2	4.35	40.20	1031.4	44.86
Julian's May Rose of Island Farm 142096	G	103	Feb	930.2	5.17	48.09	3663.8	159.97
Lady La Noce 130982	F	206	Feb	665.9	5.74	38.22	6162.7	307.30
Rose King's Lassie 134850	G	243	Feb	809.6	5.44	44.04	8623.8	414.46
Sally's May Rose Lassie 136256	G	109	Feb	708.9	5.58	39.56	3060.1	145.81

HARTZELL, F. R., HARTZELL GUERNSEY FARM, RENFREW, PA.

Alma Gluck of Hartzell 157488	D	132	Feb	1085.5	4.32	46.89	5651.8	247.75
Edna B. 89732	A	281	Feb	646.6	5.97	38.60	12422.9	611.55
Esther May of Waddington 138614	G	71	Feb	1084.1	4.79	51.93	2662.7	127.54
Helen Bates 85597	A	364	Feb	918.0	5.15	47.28	15748.7	749.90
Red Rose of Hartzell 157489	D	75	Feb	1123.6	4.48	50.34	3252.9	145.62
Roselee Blossom 77489	A	105	Feb	1306.9	4.53	59.20	4895.9	229.97

HARVEY, J. M., UTILITY GUERNSEY FARM, WAUKESHA, WIS.

Pandora of Utility 146624	G	5	Jan	126.9	4.85	6.15		
		33	Feb	746.9	4.85	36.22	873.8	42.37
Tristella of Utility 146623	G	7	Jan	177.6	4.18	7.42		
		35	Feb	728.2	4.18	30.44	905.8	37.86

HASKELL, H. G., HILL GIRT FARM, COSSART, PA.

Artless of Hill Girt Farm 133206	G	220	Feb	723.8	5.25	38.00	6465.6	293.12
Belle of Hill Girt 109665	C	147	Feb	1001.6	5.08	50.88	5420.7	274.37
Heather Bloom of Hill Girt Farm 138920	G	172	Feb	680.0	5.20	35.36	4234.1	225.54
Hedgehill's Ultra Milkmaid 134868	F	185	Feb	744.7	5.40	40.21	5216.6	256.22
Helen of Hill Girt 75411	A	24	Feb	1149.1	4.49	51.59		
Jeanette of the Prairie 2d 69685	A	106	Feb	1150.9	6.33	72.85	4634.1	274.26
Katy of Hill Girt 82823	A	20	Feb	883.6	4.24	37.46		
Lilly of Hill Girt Farm 131013	F	150	Feb	771.5	4.64	35.80	4252.6	194.79
Rose of Hill Girt 107106	C	96	Feb	1122.9	4.66	52.33	4217.4	193.78

HENDEE, GEORGE M., HILLTOP FARM, SUFFIELD, CONN.

Imp. Antoinette's Beauty 147939	A	265	Feb	861.0	5.27	45.37	10185.2	456.48
Frances of Pencoyd 97615	B	302	Feb	535.8	6.47	34.67	7895.2	429.14
Imp. Golden Flora of Hilltop 150713	G	16	Jan	426.7	4.77	20.35		
		44	Feb	950.9	4.77	45.36	1377.6	65.71
Imp. Golden Myrtle of Hilltop 150704	F	61	Feb	1247.8	4.91	61.27	2729.2	146.45
Imp. Golden Victory of Hilltop 146702	C	28	Jan	946.7	4.92	46.58		
		56	Feb	1050.3	4.92	51.67	1997.0	98.25
Hilltop Florette 123970	E	197	Feb	936.2	5.53	51.77	7496.5	352.30

HOARD, W. D. & SONS CO., HOARD'S DAIRYMAN FARM, FORT ATKINSON, WIS.

Adine of Prospect 120596	D	151	Feb	460.3	5.20	23.94	3458.9	169.48
Christmas Greetings from Prospect 129463	E	255	Feb	405.6	4.90	19.87	4964.0	222.95
Empress Butter Girl of Prospect 137916	F	73	Feb	664.1	4.46	29.62	1742.6	75.46
Gretchen's Faith of Prospect 128842	F	163	Feb	760.6	4.73	35.98	4290.7	193.45
Janet of Prospect 128840	F	138	Feb	664.7	4.70	31.24	3646.9	161.17
Lady Frances of Prospect 120593	D	132	Feb	810.9	4.27	34.63	3811.1	162.45
Lucille of Prospect 112190	E	318	Feb	82.1	4.78	3.92	6436.8	287.22
Macushla of Prospect 128838	F	167	Feb	740.8	4.93	36.52	4271.0	198.73
Maxine of Prospect 109458	B	73	Feb	1047.0	4.63	48.48	2749.7	132.41
Zita of Prospect 128839	E	100	Feb	876.3	5.27	46.18	3127.6	155.16

HOEN, FRANK J., BLOOMFIELD FARM, GLYNDON, MD.

Bloomfield Proof a Plenty 121195	F	273	Feb	537.2	5.33	28.63	5939.1	316.55
Dorothy of Medford 123489	E	241	Feb	826.4	5.31	43.88	7493.4	365.26
Fisherman's Flory of Mt. Ararat 117090	D	273	Feb	607.1	5.60	34.00	7908.5	418.52
Fisherman's Sunbeam of Bloomfield 131588	G	224	Feb	844.4	4.97	41.97	7121.0	344.73
Joy of Kiluna Farm 76165	A	365	Feb	646.0	6.66	43.02	9965.0	616.4
Sunbeam of Glen Haven 76421	A	90	Feb	1437.6	4.74	68.14	4611.5	204.57
Sunbeam of the Roses 102764	A	10	Jan	309.8	4.35	13.48		
		38	Feb	894.4	4.86	43.47	1204.2	56.95
Ultra Rose of Riderwood 114109	E	304	Feb	882.1	5.18	45.69	11034.7	526.67
Wampanosea's Princess 151442	F	334	Feb	639.1	6.34	40.52	10627.7	552.32

HOGE, L. CLARK, OPHIR FARM, LEESBURG, VA.

France's Princess Jewell 103365	B	172	Feb	983.8	4.58	45.06	7394.2	327.49
France's Royal Rose 93422	A	151	Feb	968.1	4.32	41.82	6239.0	299.68
Laverna's Ultra Girl 75803	A	13	Jan	470.7	6.50	30.60		
		41	Feb	1011.5	6.50	65.75	1482.2	96.35
Ophir Jessy Rose 122236	D	90	Feb	746.6	4.43	33.07	3285.3	151.61
Trink E. 59115	A	79	Feb	1412.7	4.23	59.76	4249.6	170.96

HOLBECK, FRED C., NORDLAND FARMS, LONG LAKE, MICH. 1 day test.

Alfadale Queen 129195	E	59	Feb	1038.9	4.65	48.31	2236.9	104.26
Arabella of Walter Phipps Farm 97359	A	120	Feb	932.4	5.15	48.02	4332.0	209.40
Holbeck's Arcadia Rose 87333	A	243	Feb	922.6	5.32	49.08	9452.9	482.48
Holbeck's Nordland Doris 141698	G	90	Feb	961.8	4.78	45.97	3153.6	146.46
Holbeck's Nordland Dorothy 113081	D	273	Feb	808.8	5.13	41.49	9387.0	462.91
Holbeck's Nordland Gypsy 135482	G	181	Feb	833.3	5.21	43.41	5701.8	277.94
Holbeck's Nordland Paulena 127545	F	127	Feb	851.9	5.33	45.41	4286.1	210.46
Julia of Walter Phipps Farm 98479	A	181	Feb	1079.0	4.79	51.68	7854.2	325.09
Queen of Creekdale 131804	G	273	Feb	770.1	5.05	38.89	8796.7	374.65
Rose of Shiawassee 84536	A	11	Jan	515.9	4.28	22.08		
		39	Feb	1365.7	4.28	58.45	1881.6	80.53

HOLMES, R. A., GRAND RAPIDS, MICH. 1 day test.

Wil-Holm Blossom 114582	C	62	Feb	1182.4	4.47	52.85	2301.8	109.61
Wil-Holm Peggy 62571	A	196	Feb	973.5	4.24	41.28	8357.3	370.85
Wil-Holm Queen 142410	G	106	Feb	707.3	5.43	38.41	3040.4	168.49

HOPE, J. L., FLORHAM FARMS, MADISON, N. J.

Florham Honorine 130500	F	212	Feb	881.5	4.70	41.43	6851.0	298.00
Florham Madonna 140308	G	206	Feb	800.5	4.69	37.54	6013.2	264.15
Florham Selnora 146945	G	69	Feb	1066.6	4.55	48.53	2547.9	105.12
Florham Serene 118474	E	273	Feb	810.6	5.77	46.77	7996.9	436.28
Follyland Joyful 69792	A	74	Feb	1309.0	4.47	58.51	3451.1	146.55
Majesty's France 138725	G	212	Feb	751.8	5.25	39.47	5782.7	293.78
Ultra Excellent 101669	B	273	Feb	1130.7	4.67	52.80	12214.3	522.58
Ultra Lil 133109	G	273	Feb	778.2	5.58	43.42	7902.8	406.98
Ultra Tang 130499	G	334	Feb	805.4	5.60	45.10	10908.6	557.46

HOUGHTON, CLEMENT S., STANNOX FARM, EAST HOLLISTON, MASS.

Adaline of Stannox 165112	G	110	Feb	720.7	5.46	39.35	2992.8	151.63
Bella of Stannox 165111	G	87	Feb	742.7	4.91	36.47	2431.7	117.59
Betsy of Stannox 140998	E	300	Feb	545.3	4.83	26.34	8257.4	355.09
Cassandra of Stannox 165108	F	56	Feb	825.5	5.32	43.92	1612.0	84.74
Ceres of Stannox 104841	B	115	Feb	872.6	5.29	46.16	4215.8	217.25
Flossie of Stannox 130891	D	192	Feb	751.3	5.31	39.89	6353.5	332.93
Penelope of Stannox 107165	D	365	Feb	458.6	7.11	32.61	10756.6	609.8
Prudence of Stannox 165116	G	6	Jan	136.1	4.49	6.11		
		34	Feb	744.3	4.49	33.42	880.4	39.53
Rosalind of Stannox 130461	C	114	Feb	1003.5	5.57	55.89	4571.3	239.11

HUMPHREY, A. B., GRAPE WILD FARMS, ESCALON, CALIF. 1 day test.

Calla Grove Dolly 75747	A	247	Feb	637.1	5.00	31.86	7474.4	349.30
Calla Grove Merry Maiden 87769	A	106	Feb	833.3	5.63	46.91	3354.9	178.81
Escalon Beauty 131435	G	365	Feb	38.1	5.05	1.92	8571.3	396.5
Escalon Doris 146077	E	320	Feb	587.7	4.67	27.45	9192.0	406.60
Escalon Lura 155986	E	169	Feb	792.0	5.09	40.31	4848.7	234.95
Escalon Mayflower 165978	G	262	Jan	576.0	5.54	31.91		
		290	Feb	536.9	5.68	30.50	6754.2	347.03
Escalon Nancy 115812	D	161	Feb	890.8	5.13	45.70	5745.4	282.28
Escalon Phillys 115813	D	82	Feb	794.5	4.94	39.25	2548.3	123.12
Masher's Wahtawaso of Chippewa 127333	E	90	Feb	672.0	4.90	32.93	2409.9	110.55
Mayhews Bonnie Lass 102630	B	145	Feb	761.9	5.09	38.78	4290.3	212.87
Phillys of Mayhews 71891	A	365	Feb	452.3	4.76	21.53	13982.4	612.7
Secret Sun Queen of Revada 114189	E	314	Jan	619.4	5.71	35.37		
		342	Feb	563.0	6.31	35.53	9741.9	496.26

HURLEY, H. C., FLINT LEDGE FARMS, ROCKVILLE, MD. 1 day test.

Tulip's Ultra Lady 122019	D	148	Feb	646.7	5.15	33.31	3687.8	188.75

HYNICKA BROS., STOCKDALE FARMS, LEBANON, PA.

Golden Secret's Dollie 152213	G	233	Feb	863.4	4.74	40.93	8039.9	353.23
Goldseeker's Nellie of Stockdale 115665	E	304	Feb	649.2	6.00	38.95	8621.6	485.34
Juno of Hampshire Stock Farm 131263	G	322	Feb	626.7	5.07	31.77	8859.5	401.25
May Rose Girl of Edgewater 88334	A	165	Feb	1024.2	4.70	48.14	6787.0	305.74
Stockdale Maggie 132438	G	260	Feb	543.0	6.21	33.72	5953.8	309.50
Triple May Rose of Stockdale 102479	B	151	Feb	1025.0	4.95	50.74	6333.0	291.48

HYNICKA, RUD K., STOCKDALE FARMS, LEBANON, PA.

Imp. Slogan's Sweet Flower of Westview Farm 149246	F	211	Feb	694.7	5.04	35.01	5500.4	263.04

HYZER, ARTHUR S., HYERLAND FARM, REEDSBURG, WIS. 1 day test.

Fanny of Catulus 58505	A	115	Feb	975.3	4.62	45.06	4222.7	201.96
Flora of Elmshade 75943	A	87	Feb	1290.6	4.36	56.27	4025.0	171.94
Pleasant Blossom 147471	G	131	Feb	619.7	5.87	36.38	3307.5	172.86
Pleasant Cherry 147472	G	156	Feb	716.5	5.24	37.54	4145.3	208.64
Pleasant Miss 117250	D	164	Feb	639.3	6.20	39.64	3886.2	244.43
Pleasant Polly 130085	E	90	Feb	778.0	5.54	43.10	2782.0	152.33
Pleasant Starlight 130086	F	179	Feb	626.4	5.83	36.52	4750.3	250.28

IOWA STATE COLLEGE, AMES, IOWA.

Ames Rose Gamma 133185	F	166	Feb	724.1	6.00	43.45	4945.5	276.57

JACKSON, W. P., HOMESTEAD DAIRY FARMS, SALISBURY, MD.

Clelie 2d's Pride of Brook Fall 50971	A	365	Feb	23.0	5.04	1.16	12852.7	551.9
Cosquay's Grace 104993	C	281	Feb	723.3	5.34	38.62	8714.9	419.03
Euterpe of New Castle 67312	A	63	Feb	999.0	4.01	40.06	2315.4	93.25
Florham Topsy 80309	A	83	Feb	955.2	4.91	46.90	2978.2	140.36
Governess of Maple Lawn 80835	A	243	Feb	627.7	5.20	32.64	7725.8	379.22
Hilda of Glenden 129413	G	365	Feb	25.7	5.55	1.43	9228.1	487.1
Joserose of Hill Girt 134305	G	365	Feb	45.7	5.37	2.45	8914.4	442.5
May Flower of Chestnut Meadows 86498	A	228	Feb	742.3	4.32	32.07	6618.8	279.25
Mina of Glenden 130942	C	252	Feb	612.9	5.55	34.02	6627.2	345.19
Nicolette of Wharton Farm 120105	B	84	Feb	1026.4	4.33	44.44	3389.3	143.92
Verbena of Glenden 130005	G	365	Feb	357.5	5.61	20.06	9086.4	473.6
Violette's Gold of Cosquay 112285	E	365	Feb	742.2	5.83	43.27	11968.1	621.2

JAMISON BROS., HOMESTEAD FARM, APPLETON, WIS.

Cherub's Tidy Nell of Homestead 143261	G	102	Feb	796.0	5.10	40.60	2919.1	139.56
Tiny Tidy of Homestead 2d 136411	G	167	Feb	711.5	5.06	36.00	4609.1	209.21

JAMISON, S. D.; HOMESTEAD FARM, APPLETON, WIS.

Lilly's Polly Lilly 114888	C	137	Feb	900.6	5.19	46.74	4580.9	224.30

JOHANIK, AUGUST, PINE CREEK FARM, MOQUAH, WIS. 1 day test.

Broken Horn's Bobtail 164311	A	212	Feb	618.4	4.79	29.62	5469.5	244.68
Dasher's Cherry of Chippewa 2d 127337	E	28	Feb	1227.3	4.70	57.68		
Mary's Pride of White Plains 123071	A	151	Feb	940.2	5.44	51.15	6322.2	325.96

JONES, CHARLES H., FILLMORE FARM, WELLESLEY FARMS, MASS.

Cherry's Mary May 100448	C	315	Feb	751.2	5.01	37.64	10967.7	546.59
Fillmore's Mary May 2d 85039	A	25	Feb	1012.9	5.00	50.65		
Happy Jack's Butter Girl 114611	E	267	Feb	1010.5	5.25	53.05	10266.5	510.88
Italia's Rose 82467	A	159	Feb	1276.9	4.90	62.57	7473.4	353.13
Mary May's May 74660	A	237	Feb	1206.5	4.08	49.23	11929.1	492.65
Mary's May Rose 109367	C	152	Feb	1253.6	4.46	55.91	7611.3	324.91
Planet's Cherry Blossom 102908	C	337	Jan	253.5	5.15	13.06		
				319.7	4.84	15.47		
		365	Feb	1005.3	4.84	48.66	12431.5	590.1
Planet's Liberty Bell 106262	B	63	Feb	1250.7	5.24	65.54	2788.8	145.36
Planet's Mary 120885	D	28	Feb	1339.8	5.14	68.87		
Planet's Mary May 96523	B	248	Feb	1123.2	4.45	49.98	11258.1	492.61
Planet's May Blossom 128054	G	354	Feb	871.7	5.43	47.33	12000.7	588.39
Planet's Nora 122838	F	355	Feb	944.0	5.58	52.68	12932.8	662.45
Planet's Success 90698	A	256	Feb	1203.7	4.39	52.84	12067.3	511.99
Regent's Mary May 137160	G	124	Feb	1126.3	4.42	49.78	5128.0	222.22
Regent's May Rose 67303	A	343	Feb	505.2	5.14	25.97	12455.4	569.33

JOYCE, HOWARD F., ASHLAND, WIS. 1 day test.

Lady Pearl Masher 131416	E	74	Feb	788.4	4.57	36.03	2087.9	103.21

KANN, R. W., FOXHOLM, N. DAK. 1 day test.

Dakota Princess 116784	D	191	Feb	697.6	5.46	38.09	5399.4	279.87
Green Meadow Dorothy 89756	A	281	Feb	654.3	5.20	34.02	7885.5	352.84
Rosemary Dorothy 129988	F	191	Feb	746.4	5.15	38.44	5812.2	278.09
Violet's Golden Jewel 100075	A	173	Feb	737.1	6.31	46.51	5215.1	312.01

KANSAS STATE AGRICULTURAL COLLEGE, MANHATTAN, KANS.

Benefactor's Happy Girl 81268	A	292	Feb	162.9	4.28	6.97	5440.3	214.53
Benefactor's Lucy Corbinez 125021	D	13	Feb	292.6	4.88	14.28		
Benefactor's Pallas 100639	B	301	Feb	306.6	4.30	13.18	5628.1	226.17
Stars and Stripes Golden Cherry 127088	E	30	Jan	906.7	4.98	45.15		
		58	Feb	826.3	4.68	38.67	1733.0	83.82
Stars and Stripes Rose 126326	F	299	Feb	577.4	5.60	32.33	8126.4	409.21

KAY, F. C., PUEBLO, COLO. 1 day test.

Interlochs Dollie 123368	F	320	Feb	644.2	5.51	35.50	9008.1	475.02
Interlochs Festa 172638	F	151	Feb	568.5	5.47	31.10	3673.9	209.77
Interlochs Lilly 128276	F	241	Feb	800.4	5.00	40.02	7203.3	340.82

KNIGHT, C. PRESCOTT, GREYHOLME FARM, RIVERPOINT, R. I.

Appletree Point's Rose of Gold 109264	G	239	Sept	567.2	3.97	22.52		
		270	Oct	661.7	4.78	31.63		
		300	Nov	683.2	4.51	30.81		
		331	Dec	590.1	4.63	27.32		
		362	Jan	640.2	4.21	26.95	9291.5	404.27

KONRAD, GEORGE, CEDAR LAWN FARM, RICHFIELD, WIS. 1 day test.

Cedar Ravine Ormsby 87842	A	271	Feb	1033.9	5.46	56.45	10382.8	486.22
Dairymaid's Charity of Fox Valley 100380	B	321	Feb	701.4	5.70	39.98	10705.0	530.14
Fancy Bingo 96733	A	290	Feb	593.7	6.04	35.86	7937.5	437.42

KRUSE, SIMON, RADISSON FARM, ANOKA, MINN.

Dancing Girl of Edgemoor 92061	A	90	Feb	1089.2	5.38	58.60	3785.6	185.42
Golden Fairflax of Jean Du Luth 93918	B	320	Feb	497.9	5.68	28.28	7685.4	395.05
Golden La Planque of Jean Du Luth 112098	C	147	Feb	873.0	4.75	41.47	4720.9	220.45
Golden Petite of Jean Du Luth 102682	C	278	Jan	465.6	6.11	28.45		
		306	Feb	454.9	5.72	26.02	8242.7	397.83
Golden Valentine of Jean Du Luth 103252	C	365	Feb	787.0	6.62	52.10	12324.8	692.1
Maxim's Future Prospect of Dassel 139120	F	80	Feb	745.0	4.95	36.88	2170.5	105.31
Maxim's Sunlight of Dassel 136485	F	143	Feb	717.0	6.00	43.02	3715.6	202.40

May Rose Leda of Jean Du Luth 75766	A	336	Feb	697.6	6.52	45.48	14339.2	700.17
Silver Star of Jean Du Luth 84246	A	101	Feb	1293.6	5.22	67.53	5022.0	256.99
Tricksey's Rose of Mukwonago 98660	A	307	Feb	661.6	6.52	43.14	11219.4	605.47

LAPHAM, HENRY G., CRAMOND FARM, BROOKLINE, MASS.

Cramond Daisy 147356	G	7	Jan	158.6	4.38	6.95		
		35	Feb	824.3	4.26	35.12	982.9	42.07
Cramond Diana 116559	D	105	Feb	917.0	5.23	47.96	3582.7	178.46
Cramond Valentina 130369	F	120	Feb	725.8	4.93	35.78	3149.3	147.24
Langwater Easter Lily 39269	A	7	Jan	229.5	4.41	10.12		
		35	Feb	1116.4	4.70	52.47	1345.9	62.59

LARSEN, WILLIAM, CANNING CO., FERN-DELL DAIRY FARMS, ONEIDA, WIS.

Bloom Farm Olive 99988	A	94	Feb	1213.7	3.92	47.58	4090.3	166.55
Dawn of Fern-Dell 132357	E	16	Jan	679.7	4.63	31.47		
		44	Feb	1291.0	4.63	59.77	1970.7	91.24
Delight of Fern-Dell 143380	G	195	Feb	739.1	5.43	40.13	5542.3	287.72
Fawn of Fern-Dell 143382	G	210	Feb	730.9	5.28	38.59	5760.4	283.75
Flossie of Bloom Farm 105922	B	24	Feb	1043.9	4.83	50.42		
Gladness of Southwood Park Farm 92922	A	220	Feb	1088.0	5.11	55.60	9537.0	454.97
Gypson of Fern-Dell 143379	D	19	Jan	915.2	4.48	41.00		
		47	Feb	1406.0	3.88	54.55	2321.2	95.55
Jeannette of Fern-Dell 142440	G	159	Feb	1025.0	4.63	47.46	5821.4	280.65
Jessy of Junction View 93317	A	218	Feb	864.4	4.40	38.03	7695.3	315.94
June Rose of Liberty Prairie 96057	A	134	Feb	1028.4	4.79	49.26	5134.2	241.49
Lady of Fern-Dell 130409	G	352	Jan	216.8	6.76	14.66		
				145.3	4.81	6.99		
		365	Feb	351.9	4.81	16.93	8467.5	432.6
Lucy of Pomeroy 119177	D	31	Jan	1315.0	3.67	48.26		
Maiden of Liberty Prairie 110983	C	6	Jan	256.6	3.86	9.90		
		34	Feb	1316.8	3.86	50.83	1573.4	60.73
Queechy of Inverness 80555	A	365	Feb	133.4	5.43	7.24	15056.9	692.4
Royal's Golden Girl of Blowmedown 131779	D	347	Jan	612.7	4.99	30.57		
		365	Feb	698.2	4.99	34.84	10149.5	529.8
Silkie of Fern-Dell 145090	G	300	Feb	528.7	5.67	29.98	7694.3	383.85
The Abbess of Pomeroy 119174	E	320	Feb	127.4	5.68	7.24	6782.8	339.91

LAUGHLIN, CLIFTON, McLEAN, VA. 1 day test.

Alice of Shaker Hill Farm 62154	A	334	Feb	823.4	4.76	39.19	13024.8	599.35
Miss Miriam of McLean 168517	F	192	Jan	787.3	5.67	44.64		
		220	Feb	650.1	5.20	33.81	5871.9	313.45
Starlight of McLean 117926	C	41	Feb	1151.8	4.86	55.98	1589.2	80.30

LAWSON, VICTOR F., LONE TREE FARM, GREEN LAKE, WIS.

Lone Tree Daisy Blossom 91774	A	358	Feb	1120.2	4.89	54.78	10399.1	514.36
Lone Tree Deanie 88051	A	81	Feb	807.2	4.32	34.87	2643.9	114.05
Ruby of Herodale 120780	E	281	Feb	516.9	7.53	38.92	6329.5	412.85

LEDUM, O. H., HIGHLAND GUERNSEY FARM, BILLINGS, MONT. 1 day test.

Lela Esther's Pearl 157913	E	365	Feb	112.9	5.09	5.75	7070.0	366.5

LEDUM, RUDOLPH H., HIGHLAND GUERNSEY FARM, BILLINGS, MONT. 1 day test.

Patroness' Lady Kathryn 164684	G	323	Feb	418.8	5.20	21.78	6449.4	287.63

LEEDS, HENRY W., LOCUST GROVE FARM, WESTVILLE, N. J.

Autocrat's Mignonne 73328	A	208	Feb	590.4	5.72	33.77	6190.2	317.30
Glenwood's Mignonne of Locust Grove 120131	D	24	Jan	938.4	4.33	40.63		
		52	Feb	1014.8	4.33	43.94	1953.2	84.57
Glenwood's Rosemary of Locust Grove 129257	G	254	Feb	771.5	5.53	42.66	7632.8	384.66
Golden Butter Cup of Locust Grove 91340	A	287	Feb	581.8	6.38	37.12	8231.0	436.46
Golden Gloretta of Pinehurst 57667	A	354	Feb	390.4	4.65	18.15	10246.2	430.9

LEHMANN, E. E., LINDENHURST FARM, LAKE VILLA, ILL.

Alberta of Lindenhurst 131444	E	25	Jan	572.0	5.18	29.63		
Dairymaid of Midlothian 57204	A	15	Jan	734.7	4.33	31.81		

LEMLEY, WALTER, BELLVILLE, OHIO. 1 day test.

Langwailer Carnation 156394	G	103	Feb	650.0	4.49	29.19	2554.4	113.20
Langwailer's Nancy 156392	F	140	Feb	840.3	5.17	43.44	4225.2	203.04

LEWIS, CLARENCE McK., SKYLANDS FARM, STERLINGTON, N. Y.

Mixter Albamont Primrose 92516	B	350	Feb	812.3	6.18	50.20	14288.5	788.28

LEWIS, H. P., ARLINGTON, WASH.

Nancy's May Rose 97301	A	100	Jan	876.7	6.14	53.83		
		128	Feb	747.8	5.79	43.30	4211.9	243.34

LEWIS, HARRY W., ARLYMEAR GUERNSEY FARM, WAUKESHA, WIS.

Henrietta of Calumet 71563	A	99	Feb	1200.1	5.23	62.77	4620.0	247.01
Minnie Chene of Jean Du Luth 78398	A	96	Feb	965.8	4.20	40.56	3649.2	156.28

LEWIS, HARRY W., CHESTERMONT FARM, WAYNE, PA.

Blanchflower's Lilian 74170	A	288	Feb	859.0	5.42	46.56	11428.8	577.16
Crackerjack's Etta of The Lewis Farms 115835	E	149	Nov	866.8	4.00	34.67		
		180	Dec	850.1	4.72	40.12		
		211	Jan	842.2	4.86	40.93		
		239	Feb	767.2	4.35	33.37	7063.1	304.27
Freesia's Dawn 71936	A	355	Feb	735.8	4.44	32.67	13806.6	600.97
Lillian Glenwood's Fair Lady 78406	A	77	Feb	1195.1	4.52	54.02	3192.0	133.90
McKerrow's Lady Mildred 70758	A	365	Feb	408.9	4.48	18.32	13991.9	597.8
Princess Virginia of Lake View 52401	A	284	Oct	979.0	5.56	54.43		
		314	Nov	984.6	5.40	53.17		
		345	Dec	918.9	4.89	44.93		
		365	Jan	480.2	5.83	28.00	13683.5	694.0

LEWIS, MARION, TUSCARORA STOCK FARM, CAMERON MILLS, N. Y.

Tuscarora Alice's Erma 147619	G	56	Feb	891.8	5.03	44.86	1698.7	85.77

LIEBER, WILLIAM A., MRS., BUTTONWOOD FARM, BRYN MAWR, PA.

Bonne Annee of Buttonwood 128606	G	314	Feb	1106.8	3.76	41.62	13683.6	542.99
Ethel of Buttonwood 117408	E	349	Feb	720.6	5.29	38.12	11384.0	553.38

LINDABURY, R. V., MEADOWBROOK FARM, BERNARDSVILLE, N. J.

Daisy of Mine Brook 146023	G	28	Feb	1148.1	4.25	48.79		
Diamond's Queenie 54538	A	200	Feb	1277.1	4.56	58.24	9900.2	436.89
Jeannette of Meadowbrook 42787	A	334	Feb	1022.0	5.17	52.84	13850.8	662.03
Jeannette's Encore 2d 48933	A	223	Feb	973.8	5.70	55.51	8862.4	443.38
Krag's Dewdrop 107126	D	365	Feb	246.4	6.39	15.74	9348.1	523.7
Masher's Queenie 3d 88922	A	257	Feb	730.9	5.54	40.49	9507.7	469.97
Ruby's Rival 137538	G	118	Feb	790.7	5.30	41.91	3828.5	186.80
Spotswood of the Valley 79051	A	98	Feb	1268.6	5.56	70.53	4586.6	248.67
Spotswood's Sunbeam 130040	E	54	Feb	1151.4	4.54	52.27	2193.6	96.88
Tom's Daisy 54541	A	212	Feb	1656.6	4.96	82.17	12746.7	562.88

LLOYD, FRANCIS G., EST., "THE MAPLES," BERNARDSVILLE, N. J.

Alyssum of Somerset 135661	F	150	Feb	759.6	4.33	32.89	4334.7	181.79
Thisbe of Somerset 99838	B	267	Jan	576.4	4.68	26.98		
		295	Feb	623.1	4.43	27.60	7577.0	360.27

LORD, CHARLES E., LAUDHOLM FARMS, WELLS, MAINE.

Laudholm Lady Mistleote 91937	A	365	Jan	239.1	6.23	14.90	8463.7	482.1

Laudholm Lady Quail 100868	B	325	Feb	324.3	5.95	19.30	7902.7	414.35
Laudholm Lady Sincerity 147821	G	203	Feb	584.7	5.32	31.11	5061.6	262.42
LOVING, J. W., PUEBLO, COLO. 1 day test.								
Wyoma Girl 90213	A	263	Feb	685.2	4.73	32.41	8197.3	370.94
LOVING, J. W., MRS., PUEBLO, COLO. 1 day test.								
Mary of the Hills 138862	F	55	Jan	1100.0	4.64	51.04	1883.6	98.29
MAINE, UNIVERSITY OF, ORONO, MAINE.								
Creusa's Belle 2d 113847	D	186	Jan	363.1	6.34	23.02		
		214	Feb	296.2	6.30	18.66	3858.9	215.74
Creusa's Royal Mistress 133521	F	138	Jan	538.8	5.27	28.39		
		166	Feb	507.9	5.19	26.36	3334.5	165.52
MALIN, A. J., FERNS FARM, GENOA, WIS. 1 day test.								
Fern Blossom Rilma 117727	D	78	Feb	968.5	4.75	46.00	2741.4	133.35
Fern Highland Lassie 137540	F	101	Feb	591.6	5.15	30.47	2156.4	111.04
Fern Lady Rilma 117726	D	109	Feb	602.4	5.00	30.12	2780.5	136.37
Fern Primrose 130491	F	64	Feb	827.3	4.52	37.39	1934.4	91.64
Fern Vista Belle 148067	G	117	Feb	733.9	5.62	41.25	3367.3	172.31
Fern Yeksa's Rilma 74583	A	78	Feb	938.3	4.51	42.32	2826.9	130.58
MALIN, FRANCIS X., GENOA, WIS. 1 day test.								
Spirituelle 87883	A	92	Feb	922.3	4.69	43.26	3243.9	148.77
Stranford's Glenwood Girl of Purdy Farm 91023	A	99	Feb	735.6	5.61	41.27	2828.5	153.81
MARTIN, LEVI A., BONNIE DOON FARM, ONEIDA, N. Y.								
Rose's Beauty of Farview 137886	F	118	Feb	782.1	4.52	35.35	3453.6	164.21
MASSACHUSETTS AGRICULTURAL COLLEGE, AMHERST, MASS.								
May Royal's College Queen 130578	F	78	Feb	733.9	4.53	33.25	2087.8	91.39
May Royal's Linda 132369	F	117	Feb	605.8	4.84	29.32	2773.6	126.24
May Royal's Nantaska 142966	G	71	Feb	1083.0	4.22	45.70	2680.5	109.50
May Royal's Nestling 132368	F	50	Feb	1372.0	3.92	53.78	2398.5	88.37
MATTHYS, WALTER, SHANTITUCK FARM, BARRON, WIS.								
Ellie Masher of Sunnyside 51151	A	41	Feb	1551.1	4.10	63.60	2154.3	91.77
Ellie's Goldie of Shantituck 111521	C	71	Feb	1300.7	4.52	58.79	3093.3	134.26
Mar's Redstar 169846	E	11	Jan	323.6	5.86	18.96		
		39	Feb	982.8	5.21	51.20	1306.4	70.16
Masher's Clara M. of Hein Farm 83068	A	25	Feb	1361.5	4.10	55.82		
Verna Prize of Shantituck 116602	D	27	Dec	937.5	4.91	46.03		
		58	Jan	1058.5	4.91	51.97		
		86	Feb	961.0	4.92	47.28	2957.0	145.28
MAYO, C. H., MAYOWOOD FARMS, ROCHESTER, MINN. 1 day test.								
Estrada's Governor's Sequel 124339	C	354	Feb	373.0	7.06	26.33	9100.9	548.14
Falcon's Dairymaid of Mayowood 147060	G	11	Jan	249.5	4.93	12.30		
		39	Feb	726.3	4.93	35.81	975.8	48.11
Governor's Violet May 90044	A	93	Feb	1096.2	4.71	51.63	3928.6	206.71
Hambro's Laurinda 139487	G	196	Feb	521.5	5.76	30.04	4575.4	240.21
Julian's Violet May 124340	D	365	Feb	32.3	6.30	2.03	10737.8	541.3
Lady Primrose of Winfield 136420	F	151	Feb	772.5	5.08	39.24	4977.2	253.80
Masher's Blue Belle 124343	E	194	Feb	579.1	4.69	27.16	4797.6	222.96
Maxim's September Morn 128871	G	355	Jan	49.0	6.24	3.06	7231.1	391.0
Mayowood's Sequel's Delight 80285	A	309	Feb	264.6	5.43	14.37	7048.2	350.59
Primrose's Newgrove Queen 101443	A	77	Feb	996.5	3.53	35.18	3019.6	120.67
Raymond's Eliza 93373	A	137	Feb	551.0	6.51	35.87	3483.8	205.21
McCALL, C. S., APPIN FARM, BENNETTSVILLE, S. C.								
Appin's Faith 130272	F	181	Feb	724.4	5.81	42.09	5119.5	260.30
Appin's Hope 170456	G	181	Feb	602.3	5.24	31.56	4471.9	200.08
Appin's Lady 137289	G	229	Feb	695.2	5.29	36.78	6049.0	290.95
Imp. Dolly Bell of Mara Alva 77187	A	334	Feb	403.6	4.82	19.45	12459.5	525.05
Glen Gable Lady Williams 78541	A	179	Feb	984.2	5.97	58.76	6363.8	354.83
Lorna of Green Lodge 91205	A	72	Feb	1147.6	5.25	60.25	3061.7	142.57
Roxie Bloom's May of Elmwood 106993	D	365	Feb	67.0	5.49	3.68	10418.7	531.2
McCORMICK, CYRUS H., & WADDELL, JOHN L., DEERFIELD, ILL.								
Dardanella of Ore Hill 114789	B	15	Dec	617.3	4.16	25.68		
		46	Jan	1268.4	4.16	52.77		
		74	Feb	1035.1	4.28	44.30	2920.8	122.75
Sun Shine of Ore Hill 130042	F	17	Dec	512.3	5.19	26.59		
		48	Jan	986.8	5.19	51.21		
		76	Feb	826.1	5.35	44.20	2325.2	122.00
McKINNEY, PRICE, RIDGEMERE FARM, WICKLIFFE, OHIO.								
Mimosa's Minnetta 111642	C	212	Feb	1024.3	5.51	56.44	8479.9	450.69
Primrose's Cordelia of Ridgemere 122692	D	112	Feb	1342.6	4.65	62.43	5580.5	239.88
McLANE, KATE, BALTIMORE, MD.								
Prue of Bohemia 6th 140693	G	68	Feb	886.1	5.69	50.42	2217.5	120.45
MERRYMAN, E. GITTINGS, COCKEYSVILLE, MD.								
Belle Vue of Gerar 107070	C	206	Feb	620.8	5.87	36.44	5085.7	296.92
Bellwood Vimiera Girl 2d 157707	G	327	Feb	557.2	5.64	31.43	7651.0	409.82
Gerar Surprise 107071	B	6	Feb	226.6	5.15	11.67		
Raider's Rutila of Walnut Valley 141158	F	12	Feb	368.2	5.27	19.40		
Windflower of Walnut Valley 127266	F	137	Jan	810.6	5.44	44.10		
		165	Feb	702.6	5.63	39.56	4744.4	242.90
MERRYMAN, LOUIS McL., GERAR STOCK FARM, SPARKS, MD. 1 day test.								
Gerar Cora 107073	C	243	Feb	575.4	5.58	31.55	6417.2	324.73
Gerar Elizabeth 114276	E	365	Feb	6.0	6.03	.36	8384.6	417.2
Gerar Fanny 102547	A	22	Jan	1061.1	4.68	49.66		
		50	Feb	1473.2	4.61	67.91	2534.3	117.57
Helen of Seiberling Farm 162784	G	108	Feb	630.4	5.71	36.00	2597.4	148.18
Marie Antoinette of Beaufort 129347	A	304	Feb	510.7	5.99	30.59	8274.1	421.12
Imp. Secret of Crane Farm 106160	A	365	Feb	98.9	5.71	5.65	10942.0	574.8
MICHIGAN AGRICULTURAL COLLEGE, EAST LANSING, MICH.								
Michigan Rexina 133180	F	134	Feb	862.1	4.78	41.21	4836.2	214.55
MILLER, FRED, MILLERSBURG, OHIO. 1 day test.								
Corner View Itchen 163057	F	17	Feb	455.9	5.40	24.62		
MILLER, I. G., FARAWAY FARM, SOUTH ROYALTON, VT. 1 day test.								
General Bay's Butter Queen of Faraway 89831	A	207	Feb	665.0	4.45	29.59	6033.6	265.61
Ledyard Bay 2d's Pauline 53138	A	98	Jan	1099.3	5.16	56.72		
		126	Feb	904.4	4.73	42.78	4350.0	202.21
Queen of the Bays 143142	G	7	Jan	217.0	4.51	9.79		
		35	Feb	835.9	4.51	37.70	1052.9	47.49
Rutilia's Narcisse of Faraway 97580	A	191	Feb	752.6	4.64	34.92	6808.7	312.01
MILLER, MINNIE W., THOUSAND SPRINGS FARM, WENDELL, IDAHO.								
Anita of Thousand Springs 144790	G	52	Feb	925.3	4.24	39.23	1647.8	69.07
Brookmead's Apple Blossom 117150	D	198	Feb	748.8	6.01	45.00	5482.6	301.22

Lady Jebb's Peaceful Mistress 113097	C	108	Feb	1036.6	5.59	57.95	4555.4	256.87
Martha of Thousand Springs 159971	G	59	Feb	1037.2	4.13	42.84	2148.8	92.97
MIXTER, SAMUEL J., MIXTER FARM, HARDWICK, MASS.								
Mixter Barbara 87574	A	245	Feb	952.5	5.59	53.24	9280.6	447.54
Mixter Caroline 101646	A	175	Feb	962.1	5.95	57.24	6473.0	350.99
Mixter Fairmaid 87594	A	281	Feb	1096.9	6.00	65.81	13415.9	722.53
Mixter Farm Fairmaid 124225	F	365	Feb	205.9	6.06	12.48	12724.6	667.1
Mixter Farm Hildred 124192	C	49	Feb	1331.3	4.06	54.05	2313.4	93.24
Mixter Golden Faith 151345	F	63	Feb	838.1	5.03	42.16	1862.1	89.06
Mixter May Fragrance 124217	D	13	Feb	408.8	4.90	20.03		
Mixter May Heiress 124210	B	105	Feb	952.9	4.80	45.74	3849.4	172.31
Mixter Squaw 124231	E	28	Feb	1140.1	3.92	44.69		
Yeoman's Mixter Charming 106009	A	225	Feb	682.2	5.92	40.39	6595.9	360.83
Yeoman's Mixter Comet 151338	G	248	Feb	707.1	5.65	39.95	6746.6	331.69
Yeoman's Mixter Ella 124208	D	154	Feb	717.8	5.45	39.12	4664.5	224.87
Yeoman's Mixter Glen 87577	A	325	Feb	856.8	5.71	48.92	13790.6	663.60
Yeoman's Mixter Harmony 101623	A	138	Feb	1110.8	5.43	60.32	5323.4	275.41
Yeoman's Mixter Medium 124206	D	256	Feb	514.8	6.21	31.97	6747.3	349.59
Yeoman's Mixter Prudence 106049	D	349	Feb	621.2	6.32	39.26	8955.3	511.30
Yeoman's Mixter Romance 101651	A	125	Feb	807.6	5.51	44.50	4044.4	224.28
Yeoman's Mixter Sally 151327	G	270	Feb	689.5	5.83	40.20	8560.2	436.25
Yeoman's Mixter Sheperdess 106031	C	338	Feb	776.1	5.93	46.02	11260.9	589.31
Yeoman's Mixter Shirley 151336	G	251	Feb	687.8	5.58	38.38	7122.4	366.72
MOON, WM. H., COMPANY, THE, "BOULDER WOOD," MORRISVILLE, PA.								
Bessie's Lady 123736	D	90	Feb	846.3	4.85	41.05	3002.2	146.20
Glenwood's Blossom of Warriston 122465	E	229	Feb	573.0	5.37	30.77	5173.0	266.16
Lone Tree Linda 113775	C	150	Feb	464.0	5.89	27.33	3500.2	190.57
Merry-Maid of Grass Mere Guernsey Farm 113076	C	225	Feb	714.2	5.53	39.50	7180.0	334.53
Sunnybrook Vinca 115092	C	80	Feb	893.7	4.52	40.40	2611.3	114.41
MOORE, E. A., MOORLAND FARM, KENSINGTON, CONN.								
Alda of Lakeview 133979	F	55	Feb	896.2	4.18	37.46	1684.8	73.03
Eunice May 95698	A	140	Feb	1063.2	4.25	45.19	6246.3	262.17
Moorland Amiable Queen of Eastland 167278	G	269	Feb	726.9	5.14	37.36	7658.2	373.89
Moorland Blue Bell 178383	F	9	Jan	266.7	4.01	10.69		
		37	Feb	931.0	4.08	37.98	1197.7	48.67
Moorland Mercedes 174717	F	101	Feb	854.4	4.63	39.56	3408.9	163.32
Moorland's Pearl Rose 63074	A	365	Feb	815.5	5.09	41.51	14576.5	667.5
Moorland's Pearl Rosie 109735	A	361	Feb	648.6	4.97	32.24	12591.7	582.41
Omega Margaret 81088	A	246	Feb	953.2	4.47	42.61	10220.3	408.36
Secret Symphrosa 103853	C	365	Feb	94.3	6.74	6.36	10687.0	657.5
Wedgemere Patricia 128602	E	55	Feb	1224.8	4.06	49.73	2246.9	95.32
MOORE, PAUL, HOLLOW HILL FARM, CONVENT, N. J.								
Convent's Ultra Queen Rose 127433	G	353	Feb	919.9	6.00	55.19	13045.8	700.94
MOORE, PAUL, MR. & MRS., HOLLOW HILL FARM, CONVENT, N. J.								
Florham Goodwill 117861	D	177	Feb	902.7	6.09	54.97	6540.4	366.32
MOUNTAIN, CHARLES R., "IOWANOLA," DES MOINES, IOWA.								
Cherub's Marguerite of Iowanola 137154	G	93	Feb	913.7	4.70	42.94	3113.9	149.97
Kitchener's Dot of Iowanola 129621	G	270	Feb	753.0	5.10	38.40	7759.4	367.06
Polly May Betty of Iowanola 103274	B	190	Feb	863.1	4.96	42.81	6104.8	291.12
Polly May of Iowanola 76581	A	298	Feb	857.8	4.76	40.83	10836.6	473.46
Polly Viola of Iowanola 89182	A	296	Feb	701.5	5.01	35.15	9456.0	414.41
MUELLER, A. H., CAPE GIRARDEAU, MO.								
Governor's Sheila of Village View 80728	A	243	Feb	906.5	5.16	46.78	8726.5	415.20
MUELLER, A. H. & CARTER, S. M., CAPE GIRARDEAU, MO.								
Imp. Blue Bell of the Villocq 74551	A	233	Feb	789.3	3.89	30.70	7282.9	291.38
Dot Duff 83963	A	197	Feb	597.4	5.24	31.30	5233.0	243.39
Jennie of Egypt Mills 173811	G	54	Feb	954.8	3.56	33.99	1821.6	70.14
MYERS, C. FAYE, KNOLLY-NOOK FARM, GRAND BLANC, MICH. 1 day test.								
Imp. Blanchette of Courtil du Ray 148138	G	156	Feb	570.0	4.45	25.37	3853.7	173.99
MYERS, P. S. & SON, KNOLLY-NOOK FARM, GRAND BLANC, MICH. 1 day test.								
Juanita of Bon Ayre 115059	C	101	Feb	862.5	4.75	40.97	3360.6	171.18
Knolly-nook's Pride 141304	G	131	Feb	700.9	4.85	33.99	3510.6	172.65
Knolly-nook's Prima Donna 118376	D	99	Feb	918.8	5.05	46.40	3835.5	198.91
Margarette of Bon Ayre 116755	C	109	Feb	941.6	4.45	41.90	3766.6	181.02
NEBRASKA, UNIVERSITY OF, LINCOLN, NEBR.								
Cavalier's Elm Tree Duchess 114714	E	352	Feb	330.8	5.59	18.49	8717.4	447.67
Falcon's Kathleen 134773	G	360	Feb	732.4	4.88	35.74	9506.7	470.85
Masher's Pearl of U. Neb. 139045	G	54	Dec	474.4	5.36	25.43		
		85	Jan	453.9	5.71	25.92	1318.7	71.34
Meadowland Ultra Violet 138354	G	252	Feb	453.6	6.05	27.44	5441.7	304.82
NORTH DAKOTA AGRICULTURAL COLLEGE, AGRICULTURAL COLLEGE, N. DAK.								
Ndacol Cherub Proud 134990	G	361	Feb	183.1	6.74	12.34	5394.6	267.95
NORTHLAND COLLEGE, ASHLAND, WIS. 1 day test.								
Claribel of Northland 103825	D	365	Feb	126.1	6.59	8.31	7049.9	375.1
Northland's Flower 116046	E	283	Feb	348.6	5.61	19.56	5899.4	308.74
OGLEBAY, E. W., WADDINGTON FARM, WHEELING, W. VA.								
Border Raider's Rose 104319	C	273	Feb	647.7	5.73	37.11	7635.6	411.48
Glen Gable Luella 155367	G	47	Feb	932.8	3.88	36.19	1562.4	61.50
King's Comtesse of Glendale 75598	A	75	Feb	1054.0	4.89	51.54	2772.1	139.20
Raider's Diamond Sunrise 114694	E	365	Feb	233.4	5.34	12.46	11671.1	555.9
Raider's Luxury of Waddington 132484	F	202	Feb	809.4	5.36	43.38	6408.3	320.36
Raider's Milford of Waddington 134699	F	160	Feb	862.2	5.64	48.63	5445.0	286.29
Raider's Violet of Waddington 74001	A	284	Feb	1073.2	4.89	52.48	12100.3	558.13
Virginia's Lass 113290	D	193	Feb	829.8	5.30	43.98	6996.8	339.55
Waddington Mildred 104813	C	202	Feb	886.9	4.79	42.48	7572.0	347.86
OKLAHOMA AGRICULTURAL & MECHANICAL COLLEGE, STILLWATER, OKLA.								
Rona's Star of Lapaz 164694	F	191	Feb	402.1	5.44	21.87	3372.9	171.68
Ultra King's Ella 128456	G	365	Feb	407.4	4.23	17.23	7647.6	299.7
OPATIK, THOMAS H., MOQUAH, WIS. 1 day test.								
Lida Masher of Moquah 147076	E	365	Feb	174.2	4.40	7.66	8473.0	370.1
OSBORNE, FLORENCE, OSBORNE FARMS, CANTON, N. C.								
Barbara Haywood 167346	G	218	Feb	512.8	5.36	27.49	5106.4	266.39
Haywood's Dorothy 138427	G	224	Jan	784.3	4.86	38.12		
		252	Feb	695.1	5.08	35.31	7109.1	351.23
Steed's Beauty 151377	G	50	Feb	1026.8	4.19	43.02	1743.5	72.12

OSBORNE, H. ARTHUR, OSBORNE FARMS, CANTON, N. C.

Joy of Garden Creek 131345	G	294	Feb	700.1	4.67	32.69	8419.2	376.52
Morning Glory of Paramount 135030	G	173	Feb	627.8	5.08	31.89	4208.0	209.67
Paramount Golden Star 136933	G	175	Jan	735.6	4.88	35.90		
		203	Feb	661.1	4.78	31.60	4840.1	234.90

OSBORNE, M. LOUISA, OSBORNE FARMS, CANTON, N. C.

Annie Laura of Garden Creek 121357	E	347	Feb	806.3	4.31	34.75	12126.1	539.94
O'Dear of Garden Creek 127659	E	171	Feb	675.8	5.26	35.55	4618.4	240.77

OTT BROS., WILDWOOD FARM, ALBERT LEA, MINN.

George's Belle of Wildwood 83551	A	334	Feb	158.2	5.87	9.29		
				113.7	3.79	4.31	7083.5	333.19
Imp. Lucy of Wildwood 87366	A	365	Feb	309.4	5.25	16.24	10247.5	403.7
Topaz of Wildwood 129187	G	345	Feb	345.6	6.42	22.19	6585.2	333.43

PAGE, L. A. & SONS, "MINNEWASHTA MAPLES," EXCELSIOR, MINN.

Cherub's Pretty Patience 144564	G	131	Feb	742.6	5.02	37.28	3785.8	176.36
Imp. Cissey Spurs of Jean Du Luth 69504	A	365	Feb	413.0	4.43	18.30	13872.9	567.2
Hope of Minnewashta 127425	F	365	Feb	417.8	5.50	22.98	10556.9	540.8
Jean of Minnewashta 153203	G	137	Feb	695.2	5.07	35.25	3368.7	178.10
Maxim's Girlie of Dassel 128398	F	363	Feb	585.8	6.18	36.20	9543.7	528.16

PARKER, H. D., AUBURN RANCH, GREELEY, COLO. 1 day test.

Auburn's Minnie 126143	C	210	Feb	383.4	5.91	22.66	4506.2	220.43
Columbine Queen 99354	A	243	Feb	820.3	4.54	37.24	5502.6	244.05
Columbine Venus 99355	B	215	Jan	482.6	4.48	21.62		
		243	Feb	472.6	4.61	21.79	5647.2	245.15
Evergreen Peggy 107740	C	241	Feb	556.7	6.59	36.69	6600.1	375.72
Planet's Pearl 134848	G	212	Feb	472.2	5.25	24.79	3734.5	192.43

PARKER, W. P., EDGEMERE FARM, MORAVIA, N. Y.

Guernest Florence 76670	A	342	Feb	769.0	5.77	44.37	14178.3	660.04
Miss Sark of Edgewater 49207	A	178	Feb	798.2	6.20	49.49	6490.8	350.60

PAYNE, EDGAR S., PINE RIDGE STOCK FARM, PENN YAN, N. Y.

Omega of Pine Ridge 141815	G	39	Feb	1020.5	4.90	50.00	1400.1	70.27
Rosella of Pine Ridge 124072	F	311	Feb	821.8	4.40	36.16	10625.1	473.69
Ruth of Pine Ridge 140259	G	59	Feb	1166.5	4.33	50.51	2256.6	99.24

PEDIGREED SEED COMPANY, HARTSVILLE, S. C.

Coker Golden Carnation 135458	G	146	Feb	938.8	5.70	53.51	4663.6	245.12
Coker Golden Moss Rose 135455	G	181	Feb	547.9	6.10	33.42	3817.5	223.29
Coker Ledyard Rose 137787	G	207	Feb	709.6	5.62	39.88	5042.8	271.20
Coker Primrose of Gold 135456	F	46	Feb	1130.9	5.15	58.24	1708.5	98.27
Flodell Carnation 80209	A	50	Feb	1113.8	5.01	55.80	2439.3	128.97
Grapelawn Golden Willow 161857	G	325	Feb	655.3	6.07	39.78	8881.6	465.69
Killarney Queen of Coker Farms 133162	E	51	Feb	968.7	5.30	51.34	1767.1	93.18
Rose Marie of Coker Farms 133163	E	28	Feb	833.0	5.36	44.65		
Sterlingsworth Zada 131920	G	365	Feb	436.7	6.37	27.82	11368.2	643.2

PENNEY, J. C., EMMADINE FARM, HOPEWELL JUNCTION, N. Y.

Aggie's Pride of High Rock 140985	G	207	Feb	1108.7	5.64	62.53	9190.3	463.03
Beda's May Rose of Island Farm 100259	C	365	Feb	171.5	6.08	10.43	11332.9	589.3
Bell Buoy's Violet of City View 77018	A	344	Feb	905.3	6.20	56.13	15135.7	829.51
Cosquay Jean 140802	G	167	Feb	731.2	5.73	41.90	4708.0	240.89
Foremost Belle 139452	G	85	Feb	853.7	4.39	37.48	2545.0	109.65
Foremost Dibby 141996	F	15	Jan	463.1	4.61	21.35		
		43	Feb	837.2	4.61	38.59	1300.3	59.94
Foremost Fashion 127978	F	151	Feb	652.0	6.75	44.01	3700.8	216.74
Foremost Lustre 141995	G	160	Feb	592.7	6.32	37.46	3608.2	209.89
Foremost Mary 127979	F	104	Feb	982.9	4.97	48.85	3860.5	177.84
Foremost Queen 126968	E	243	Feb	731.6	5.94	43.46	6680.9	356.57
Foremost's Molly 137005	G	178	Feb	630.2	6.44	40.58	4591.2	246.26
Freckles of Rockingham 75024	A	266	Feb	760.7	5.88	44.73	9325.1	474.65
Imp. Green Meadow Pearl 110760	A	312	Feb	731.5	5.86	42.87	10310.7	523.73
Jethro's Butter Girl's Bess 81721	A	75	Feb	1104.3	5.00	55.22	2909.2	133.19
Jobetty's Banner Rose 84794	A	364	Feb	575.9	6.51	37.49	12079.4	700.82
Katonah's Patricia 58886	A	365	Feb	116.3	5.96	6.93	10910.7	530.6
Luxerin Blossom 135770	F	6	Jan	205.8	4.82	9.92		
		34	Feb	1175.2	4.82	56.64	1381.0	66.56
Lynbrook Golden Lilly 81575	A	351	Feb	675.0	5.47	36.92	10664.9	516.65
Lynbrook Royal's Mona 141845	F	212	Feb	749.1	5.03	37.68	6374.1	309.23
Ma Chere Midday 110033	D	353	Feb	667.4	6.13	40.91	9793.4	514.76
May King's Beauty Hope 121590	E	207	Feb	699.3	6.36	44.48	5762.1	329.61
Mixter May Princess 124204	C	12	Jan	612.3	5.14	31.47		
		40	Feb	1437.6	5.14	73.89	2049.9	105.36
Morning Glory of Rockingham 136399	G	243	Feb	658.5	5.98	39.38	6069.5	328.97
Prim of High Rock 136755	G	160	Feb	1000.2	4.98	49.81	6194.3	279.46
Sweet Alice of Verndale 100675	B	365	Feb	161.4	5.52	8.91	13906.9	653.6

PRATT, C. C., MANKATO, MINN.

Bonnie of Le Hillier 142301	G	113	Feb	792.3	4.65	36.84	3129.2	145.73
Madam X. of Bon Ayre 115633	B	117	Feb	1190.9	4.47	53.23	5617.4	239.40

PRENTICE, E. PARMALEE, MOUNT HOPE FARM, WILLIAMSTOWN, MASS.

Imp. Fanny of Langwater 2d 110739	A	162	Feb	623.3	4.73	29.48	4386.7	194.68
Langwater Cleo 127251	G	351	Feb	484.4	5.96	28.87	8691.6	429.06
Langwater Elegy 117251	D	172	Feb	797.0	5.37	42.80	5840.8	285.78
Mount Hope Mabel 134994	G	111	Feb	849.3	5.31	45.10	3438.4	172.81
Mount Hope Mischief 133174	G	127	Feb	712.7	4.85	34.57	3551.7	155.82

PRICE, E. F., KNOLLWOOD FARM, PORT CHESTER, N. Y.

Knollwood Ruby 141437	G	23	Jan	704.3	4.84	34.09		
		51	Feb	882.0	4.84	42.69	1586.3	76.78
Langwater Sailor Girl 128745	G	206	Feb	795.6	5.37	42.72	6558.1	325.65
Ultra's Delia of Edgemere 111371	D	285	Feb	845.0	5.82	49.18	10127.6	540.66
Westview Prosperity 101868	A	126	Feb	999.0	5.59	55.84	5281.0	292.03

QUARTON, W. B., OAKWOOD FARM, ALGONA, IOWA.

Florence Yeksa Q. 2d 50667	A	267	Feb	801.5	5.77	46.25	9319.1	486.50
Golden Yeksa Q. 60734	A	59	Feb	999.9	4.15	41.50	1991.8	85.64
Yeksa Q. Zera 130475	F	171	Feb	832.6	4.23	35.22	5233.7	227.45

RANSOM, W. G., RANSOM FARM, HOMEWOOD, KANS.

Beva Ford's Lassie 146273	G	90	Feb	636.2	4.97	31.62	2240.0	111.91
Guernseydale Ada May 133130	G	287	Feb	627.6	4.37	27.43	7542.3	325.85
Victor's Eva of Alvadean 129469	F	228	Feb	846.8	4.11	34.80	8000.1	347.11

RAUB, RAYMOND L., RAJES FARMS, PHILLIPSBURG, N. J.

Dairymaid's Barbara 84373	A	250	Feb	483.0	4.22	20.38	5066.3	227.95

RAWLINGS, WILLIAM, FERN CREST GUERNSEY FARM, SANDERSVILLE, GA.
1 day test.

Fern Crest Primrose 152903	G	98	Feb	743.5	4.95	36.80	2901.9	137.77
Gay May Rose 125903	F	290	Feb	615.0	5.13	31.55	8668.7	380.92
Gay Rose's Princess 126983	G	347	Feb	409.9	5.68	23.28	9357.2	457.68
Glenburnie Girl of Indian Bridge 91579	A	204	Feb	1113.9	4.72	52.58	10157.4	455.23
Halloween Girl 108413	B	253	Feb	673.8	5.36	36.12	9791.4	482.31
Jane Rilma 135349	F	151	Feb	933.6	5.39	50.32	5738.3	273.17
Millwood May 83810	A	115	Feb	1080.7	4.12	44.52	4433.9	178.55
Mistress Pallotta 126980	E	151	Feb	907.2	5.96	54.07	5561.0	271.89

Proud Princess 113690	B	111	Feb	1088.5	4.54	49.42	4584.3	194.92

REA, HENRY R., MRS., FARMHILL DAIRY, SEWICKLEY, PA.

Imp. Betty of Farmhill 132218	C	23	Jan	793.4	4.74	37.61		
		51	Feb	987.3	4.74	46.80	1780.7	84.41
Imp. Taylor's Blanch II. 115003	A	65	Feb	1398.1	4.84	67.67	3187.8	149.99

REMSBURG, MILTON E., SPRING WOODS FARM, SHARPSBURG, MD. 1 day test.

Charter's Queen of Spring Woods 127190	E	121	Feb	613.7	5.24	32.16	2906.9	142.60
Spring Woods Daisy Belle 147729	G	50	Feb	910.9	4.68	42.63	1578.4	72.53
Spring Woods Little Nellie 141899	G	125	Feb	667.4	5.09	33.97	2893.9	140.01

RICE, F. B., FOX RUN FARM, PETERBORO, N. H.

Butterfly of Fox Run 106428	D	332	Feb	188.1	5.34	10.04	6409.0	301.68
Fashion's May Lady 101366	B	301	Feb	657.6	5.27	34.66	9182.2	441.58
Fides of Fox Run 106609	C	266	Feb	584.2	5.59	32.66	6239.2	304.81
May Mignonette 74811	A	331	Feb	276.3	5.49	15.17	8477.8	407.73
May Queen of Fox Run 112387	C	64	Feb	1079.5	3.85	41.56	2437.9	95.09
Monogirl of Riverdale 115490	B	84	Feb	1136.1	5.82	66.12	3683.4	211.06

RICE, W. B., EST., FOX RUN FARM, PETERBORO, N. H.

Warrior's Beauty of Fox Run 102330	B	304	Feb	630.4	4.88	30.76	8478.5	365.20

RICHEY, MELVIN, SHREVE, OHIO. 1 day test.

Laddie's Alpha of Maple Ridge Farm 88095	A	137	Feb	990.0	4.34	42.97	5156.2	215.25

RIDDLE, JOHN WALLACE, MRS., HILL STEAD FARM, FARMINGTON, CONN.

Ada's Charity of Hill Stead 114352	B	174	Feb	939.9	4.78	44.93	6557.7	304.89
Amelia of Hill Stead 75122	A	273	Feb	684.8	6.34	43.42	9704.9	520.05
Amnesty of Hill Stead 56929	A	304	Feb	829.2	5.81	48.18	11848.7	584.38
Anesthesia Faith of Hill Stead 114354	B	137	Feb	1589.2	5.70	90.58	8546.2	450.71
Bertha of Hill Stead 91045	A	81	Feb	1359.2	4.88	66.33	4174.9	202.61
Elsie Hope of Hill Stead 114350	A	103	Feb	1199.6	4.73	56.74	5374.1	256.25
Patience of Hill Stead 116072	E	319	Feb	448.6	7.54	33.82	8529.1	480.06
Susette of Hill Stead 91042	A	345	Feb	360.8	5.09	18.36	14274.7	624.99

ROBERTS, T. W. & I. W., PENCOYD FARM, BALA, PA.

Glen-Ethel Betty 110055	D	365	Feb	209.5	5.23	10.96	10689.8	517.6
Nella Girl of Pencoyd 2d 89787	A	362	Feb	626.6	5.67	35.53	14510.8	685.15
Pencoyd Cavalierra 137855	G	120	Feb	831.0	5.76	47.87	3657.4	192.86

ROBINSON, ALEX D., SILVER LAKE FARMS, WILLOW GROVE, PA.

Broadlawn May Queene 81296	A	115	Feb	989.2	4.67	46.20	4752.2	222.80
Woodside Rondibosch 164762	G	181	Feb	734.9	4.19	30.79	5124.2	223.60

ROESLER, WALTER, PINE LANE FARM, GREAT BARRINGTON, MASS.

Charma's Charm of the Elms 140615	G	85	Feb	710.5	4.99	35.45	2201.4	109.27
Golden Maid of the Elms 131518	E	3	Jan	88.4	3.71	3.28		
		31	Feb	1011.5	3.71	37.53	1099.9	40.81
King's Jewel of Harbor Hill 108901	C	85	Feb	897.2	4.93	44.23	3108.3	145.80
Pine Lane Frances 134710	F	61	Feb	1062.8	3.96	42.09	2270.0	87.72
Pine Lane Ultra Bessie 115980	D	23	Feb	1015.8	4.23	42.97		

ROOT, S. N., WOODSIDE STOCK FARMS, LANDISVILLE, PA.

Honey Sequel 88204	A	342	Feb	244.5	5.83	14.25	10466.0	549.21
Jane of Woodside Farms 84981	A	24	Feb	1176.5	6.63	78.00		
Woodside Fac-simile 98330	A	151	Feb	906.5	4.74	42.97	5893.1	246.96
Woodside Lady 141571	G	127	Feb	577.2	5.95	34.34	2999.9	158.42
Woodside Queen 136455	C	188	Feb	687.6	5.47	37.61	6169.3	312.31
Woodside Regina 138553	E	143	Feb	956.6	4.97	47.54	5631.2	266.56
Woodside September Morn 163899	G	162	Feb	618.3	5.04	31.16	4125.0	201.77

RUSSELL, GEORGE C., RUSSELLHURST FARMS, WILLOUGHBY, OHIO.

Breidablik Daylight 97936	B	317	Feb	603.5	5.71	34.46	8267.3	440.26
Buttercup of Greenmeadows 109533	C	120	Feb	1013.7	4.80	48.66	4707.7	212.40
Queen's Janessiere's Sequella 101337	A	350	Feb	413.7	4.80	19.86	12047.4	536.11
Russellhurst Gazelle 125387	E	204	Feb	697.6	5.02	35.02	5445.0	254.67
Russellhurst Rosie 125385	E	273	Feb	676.7	5.50	37.22	7998.2	394.94
Titania May King's Princess 88793	A	254	Feb	941.1	4.88	45.93	10183.5	439.97

RYAN, THOMAS F., OAK RIDGE FARM, OAK RIDGE, VA.

Maggie of Oak Ridge 45110	A	180	Feb	549.8	5.82	32.00	4061.8	222.33
Oak Ridge Columbus's Emma 90180	A	334	Feb	75.5	6.82	5.15	8071.1	442.08
Oak Ridge Effie's Columbia 123857	E	235	Feb	285.9	8.57	24.50	2643.7	210.61
Oak Ridge Fairy's Columbine 138178	G	181	Feb	525.1	5.64	29.62	4098.5	209.88
Oak Ridge Fairy's Maggie 119611	E	292	Feb	442.8	7.22	31.97	5901.3	390.43

SALSBURY, B. F., WILLOWMERE FARMS, FAIRFAX, VA. 1 day test.

Willowmere Meta 133715	G	352	Feb	582.5	5.72	33.32	9864.2	502.00
Willowmere Pequena 141043	G	95	Feb	1031.5	4.71	48.58	3771.9	179.07
Willowmere Promise 141042	G	127	Feb	809.7	5.44	44.05	4052.8	212.24
Willowmere Sunflower 118531	E	327	Feb	955.9	4.63	44.26	12552.7	602.37
Willowmere Sweet Briar 112837	B	58	Feb	1333.7	4.43	59.08	2701.1	124.85

SANDS, DANIEL C., BENTON FARMS, MIDDLEBURG, VA.

Belvidere Pearl 124759	E	55	Feb	983.6	5.02	49.38	1972.5	106.24
Benton's Alice 125739	E	217	Feb	669.9	5.41	36.24	5488.5	291.95
F. F. Va. 145453	G	46	Feb	866.6	5.04	43.68	1413.6	70.05

SAYLES, B. L., WAUKESHA, WIS.

Sayles Yeksa Princess Elda 121874	E	216	Feb	648.8	5.26	34.13	5481.1	267.56

SCHWALEN, O. R., CITY VIEW FARM, ROBERTS, WIS. 1 day test.

Flora's Cream Cup of City View 99113	A	16	Feb	758.6	4.85	36.79		

SCOVILLE, ROBERT & HERBERT, GRASSLAND FARMS, TACONIC, CONN.

Grassland Anletta 129944	G	257	Feb	384.1	4.76	18.28	5380.3	228.90
Grassland Frenchy 129945	G	338	Feb	241.8	6.45	15.60	7424.1	345.10
Grassland Latricia 129946	G	192	Feb	403.0	5.22	21.04	3748.4	177.94
Grassland Sweet Alice 129942	F	202	Feb	446.7	5.23	23.36	4323.5	209.88
Grenadier's Belinda 152461	F	87	Feb	576.6	5.07	29.23	2020.6	102.07

SCRANTON POOR DISTRICT, CLARKS SUMMIT, PA.

Beechwood Golden Girl 2d 82674	A	254	Feb	665.6	6.33	42.13	7780.9	441.39
Elsa of Oxford 75125	A	362	Feb	691.1	4.90	33.86	12304.9	579.26

SEGER, C. B., IGLOE FARM, LYNCHBURG, VA.

Maybelle of Bon Ayre 85072	A	351	Dec	352.7	5.55	19.57		
				263.3	5.60	14.74		
		365	Jan	413.7	5.60	23.17	10955.9	588.2

SHAW, ALBERT, STERLING FARM, STERLING, VA.

Arbutus of Bayside 2d 131805	G	107	Jan	966.6	4.53	43.79		
		135	Feb	964.7	4.32	37.36	4156.5	176.68

SHERIDAN, B. F., "LUXERIN," FOND DU LAC, WIS. 1 day test.

Beatrice of Beirnetown 170449	F	237	Jan	652.0	5.86	38.21	6707.5	339.74
Cherub's Mignonette of Gordondale 135294	F	151	Feb	734.6	5.84	42.90	4250.7	230.39
Dawn of Mound City 97480	A	31	Jan	1508.0	3.51	52.93		
		59	Feb	1302.9	3.72	48.47	2810.9	101.40

Herolaine of Fond du Lac 94493	A	120	Feb	1290.5	4.16	53.68	5895.4	236.81
Lily of Crystal Springs 105850	C	364	Feb	489.9	5.77	28.27	12049.6	541.80
Pearl's Beauty of Apple Lawn 130615	G	318	Feb	892.7	5.06	45.17	10839.2	480.06
SHERRILL, G. A., CHERAW, S. C.								
Rowan Alice Bloom 136204	D	201	Feb	590.1	5.82	34.34	4794.9	250.14
SHOEMAKER, S. M., "BURNSIDE," ECCLESTON, MD.								
Ma Chere Mineola 136488	F	8	Jan	227.3	4.10	9.32		
		36	Feb	977.0	4.10	40.06	1204.3	49.38
Ma Chere Skylark 128305	E	90	Feb	955.0	5.40	51.57	3165.2	153.44
Merry Rose Maid 105929	C	343	Feb	688.5	6.16	42.41	13517.2	794.26
Procris Cinnamon 135523	F	117	Feb	898.8	5.49	49.34	4040.6	204.11
Senatora Memories 135554	F	92	Jan	1228.3	5.55	68.17		
		120	Feb	1093.5	5.64	61.67	4515.1	234.17
SMALLIDGE, E. J., THE SMALLIDGE FARM, EAU CLAIRE, MICH. 1 day test.								
Beoma 127932	E	116	Feb	682.0	5.09	34.71	3228.5	147.33
Rose of Smallidge Farm 131833	E	17	Jan	431.9	4.34	18.74		
		45	Feb	793.3	4.34	34.43	1225.2	53.17
SMITH, ARTHUR M., LAKE CITY, MICH.								
Blue Bell of Wilchester 113288	D	303	Feb	1081.1	4.45	48.11	13609.6	608.42
Flora's Missaukee Lottie 121239	E	308	Feb	462.5	5.99	27.70	7105.9	400.10
Missaukee Alverda 121242	E	136	Feb	1025.5	4.91	50.35	5324.2	252.55
Missaukee Fantine 121240	E	319	Feb	511.4	5.27	26.95	9393.5	448.35
Missaukee Flossie 135675	F	135	Feb	896.7	5.02	45.01	4431.6	223.87
Missaukee Princess 135674	F	151	Feb	1204.7	4.18	50.36	6481.9	281.42
Norman's Missaukee Belle 122342	E	290	Feb	545.9	5.23	28.55	7699.8	381.70
Princess's Missaukee Nancy 117068	D	164	Feb	988.3	4.70	46.45	6405.5	325.13
Royal Maid of Bon Ayre 127612	E	159	Feb	946.5	5.16	48.84	5594.5	282.99
SOQUET, R., ALLOUEZ GUERNSEY FARM, GREEN BAY, WIS. 1 day test.								
Pergue's Golden May 106589	A	212	Feb	530.3	6.00	31.82	4834.9	232.00
SPENCER, CRAIG L., PRAIRIE VIEW FARM, GRANGEVILLE, IDAHO.								
Rosebud of Peace Vale 85705	A	365	Sept	794.4	5.81	46.15	15759.3	827.40
STACKLEY, HERBERT, FLORENCE, S. C.								
Lady Chesterfield 127421	F	310	Feb	734.5	5.62	41.28	8999.8	451.18
STALLARD, J. E., ARLYMEAR GUERNSEY FARM, WAUKESHA, WIS.								
Elaine's Jewel of Fond du Lac 103151	B	124	Feb	1016.5	4.88	49.61	4940.0	239.06
STEELE, H. F., IDAGEM GUERNSEY FARM, GOODING, IDAHO.								
Bopeep Mildred of Maple Heights 126635	G	356	Feb	168.3	5.84	9.83	8076.9	336.12
STOBIE, ROBERT H., HOOKSETT, N. H. 1 day test.								
Agnes of Maplecroft 69926	A	12	Jan	582.4	4.28	24.93		
		40	Feb	1525.6	4.25	64.84	2108.0	89.77
Liza S. 123428	D	21	Feb	583.1	5.00	29.16		
Rochester Belle of Crystal Spring 94947	A	8	Jan	273.3	4.55	12.44		
		36	Feb	1047.5	4.55	47.66	1320.8	60.10
STOLL, LOUIE, CLOVERMEAD FARM, MORA, MINN. 1 day test.								
Colonia of Clovermead 87542	A	365	Feb	391.3	5.52	21.60	11274.2	499.5
Gladys of Clovermead 72050	A	365	Feb	140.6	4.52	6.36	12265.1	525.9
Harriet of Clovermead 136895	G	159	Feb	586.9	5.68	33.34	3799.3	204.92
Hope of Clovermead 96841	A	77	Feb	1221.1	5.11	62.40	3530.5	176.21
Janette of Clovermead 98738	A	217	Feb	503.5	5.57	28.04	6131.1	318.88
Jewel of Clover Mead 62687	A	361	Feb	620.0	5.14	31.87	12553.2	539.89
Josephine of Clovermead 132446	F	104	Feb	792.2	5.78	45.79	2964.0	161.40
Juanita of Clovermead 99547	A	133	Feb	917.7	4.67	42.86	4815.7	237.96
Juliet of Clovermead 122250	E	332	Feb	503.9	5.93	29.88	7955.5	403.87
Lady of Clovermead 60502	A	74	Feb	1051.2	5.23	54.98	2877.3	131.68
Marjory of Clovermead 66950	A	311	Feb	512.8	6.16	31.59	9681.2	467.14
May of Clovermead 99545	A	326	Feb	698.8	4.98	34.80	11200.5	479.65
Mignon of Clovermead 136894	F	104	Feb	757.0	5.42	41.03	3053.8	149.75
Milk Maid's Queen of Clovermead 74727	A	334	Feb	609.2	5.14	31.31	11394.1	473.17
Miss Glenora of Clovermead 129237	E	142	Feb	729.9	4.80	35.04	4141.1	196.02
Primrose of Clovermead 108966	D	365	Feb	229.5	6.65	15.26	11310.2	681.8
Priscilla of Clovermead 136896	G	168	Feb	535.6	6.81	36.47	3906.3	232.20
STONE, GALEN L., GREAT HILL FARM, MARION, MASS.								
Great Hill's Clover 94757	B	313	Feb	743.3	5.34	39.69	10673.9	537.54
Great Hill's Iris 91278	A	219	Feb	850.0	4.90	41.65	7729.0	354.30
Great Hill's Melba 91279	A	158	Feb	917.4	4.65	42.66	6205.3	285.23
Great Hill's Rainbow 117968	E	299	Feb	679.3	5.33	36.21	8329.8	404.46
Great Hill's Surprise 130508	G	272	Feb	576.9	6.84	39.46	7017.7	417.88
Langwater Vision 89265	A	7	Jan	272.3	4.21	11.46		
		35	Feb	1305.5	4.21	54.96	1577.8	66.42
STONE, GEORGE C., FAIRYDALE FARM, PAWLING, N. Y.								
Caribou Neronic 114602	B	273	Feb	618.5	5.43	33.58	8605.5	426.68
Caribou Yeocia 2d 114607	A	162	Feb	848.3	5.48	46.49	5950.6	282.52
Daisy of Fairydale 134076	E	270	Feb	777.3	5.98	46.48	9429.4	516.02
Fairydale Gracieuse 169744	G	148	Feb	803.3	4.58	36.79	4504.9	199.53
Fairydale Marie 153947	D	31	Jan	1300.3	5.15	66.97		
		59	Feb	1102.3	4.77	52.58	2402.6	119.55
Fairydale Nancy 152632	D	119	Feb	892.7	5.18	46.24	4393.8	211.62
Regina of Fairydale 134075	E	297	Feb	876.9	5.90	51.74	11230.8	630.88
TABER, H. E., EST., MAPLE ROW FARM, CASTILE, N. Y.								
Cherry T. 141856	F	25	Jan	785.2	5.14	40.36		
		53	Feb	940.0	5.20	48.88	1725.2	89.24
Penta 43707	A	319	Oct	1179.0	5.59	65.91		
		349	Nov	1073.7	5.89	63.24		
		365	Dec	509.8	5.89	30.03	16759.0	888.32
TARBELL, GAGE E., TARBELL FARMS, SMITHVILLE FLATS, N. Y.								
Anna Louise of Tarbell Farms 81738	A	124	Feb	943.6	4.98	46.99	5191.5	258.79
Cornelia of Tarbell Farms 2d 131818	G	316	Feb	583.6	5.41	31.57	8042.7	409.71
Laddie's Ruth of Shagbark 110514	D	322	Jan	508.5	6.45	32.80		
		350	Feb	485.4	6.31	30.63	10317.7	547.24
Rebecca of Tarbell Farms 131819	G	320	Feb	492.3	6.06	29.83	7855.2	438.64
Verbena of Tarbell Farms 145350	G	84	Feb	747.5	4.89	36.55	2285.1	121.54
TENNEY, DANIEL G., ROCKINGHAM FARM, SALEM, N. H.								
Brilliant Lassie 86452	A	320	Feb	792.6	5.57	44.15	12867.2	658.34
Imp. Choisie de la Touraine 143213	B	300	Feb	914.3	4.71	43.06	11482.4	504.94
Hollyhock of Rockingham 138737	F	59	Feb	1112.7	5.23	58.19	2383.3	119.18
Lady Dawn of Rockingham 121061	D	181	Feb	522.7	6.19	32.36	4506.4	247.03
May Belle of Rockingham 128049	F	304	Feb	735.7	5.67	41.71	8653.8	448.46
Penelope of Annandale 93610	A	151	Feb	898.8	5.60	50.33	5446.7	295.94
Roslyn of Rockingham 145177	G	89	Feb	901.7	4.34	39.13	2862.8	121.13
Sheba of Rockingham 130107	F	286	Feb	867.6	5.78	50.15	8876.2	473.73
THOMPSON, A. A., OAK HILL ESTATE, UNIONTOWN, PA.								
Coal Bluff's Bessie 92752	A	357	Jan	1040.0	6.20	64.48		
		365	Feb	265.0	6.20	16.43	12460.5	667.4

Imp. Daisy of Derrydale 104853	B	16	Dec	647.7	4.77	30.90		
		47	Jan	1182.8	4.37	51.69		
		75	Feb	946.6	4.70	44.49	2777.1	127.08
Dolly Sequel of Corwin Hill 98033	B	284	Jan	1059.3	4.97	52.65		
		312	Feb	963.5	5.34	51.45	11965.6	537.55
Friendship Belletta 138910	F	178	Jan	853.3	4.61	39.34		
		206	Feb	767.4	4.76	36.53	6828.2	294.07
Friendship Bonita's Girl 113197	C	138	Feb	605.9	6.07	36.78	4515.1	244.90
Friendship Fernette 2d 138907	F	20	Jan	630.3	3.76	23.70		
		48	Feb	1121.3	3.69	41.38	1751.6	65.08
Friendship Lady Viole 73165	A	5	Dec	169.8	5.54	9.41		
		36	Jan	1241.9	5.54	68.80		
		64	Feb	799.5	4.29	34.30	2211.2	112.51
Friendship Le Ruez 2d 133505	F	16	Jan	490.5	3.73	18.30		
		44	Feb	913.8	4.19	38.29	1404.3	56.59
Friendship May Dot 98582	B	334	Feb	671.3	5.93	39.81	10256.6	533.82
Friendship Ultra Violet 138906	G	253	Feb	596.5	5.50	32.81	6926.1	318.91
Herdlea Croupette 138897	B	14	Dec	365.8	5.44	19.90		
		45	Jan	903.3	4.63	41.82		
		73	Feb	777.6	4.43	34.45	2046.7	96.17
Langwater Yuletide 64987	A	12	Dec	380.7	3.66	13.93		
		43	Jan	1276.5	4.03	51.44		
		71	Feb	1223.9	4.29	52.51	2881.1	117.88
May Rose Golden King's Irene 98759	A	66	Jan	2022.6	5.07	102.55		
		94	Feb	1520.4	4.96	75.41	5744.1	302.55
Woodbine's Buttermaker 101572	B	284	Feb	753.6	5.26	39.64	9311.5	440.51
Woodbine's Eva 95031	A	94	Feb	936.0	4.94	46.24	3261.3	153.97

THOMSON, FRANK GRAHAM, BROOKMEAD FARM, DEVON, PA.

Brookmead's Bridal Wreath 97565	A	158	Feb	640.7	5.38	34.47	4689.2	223.60
Brookmead's Dewdrop 117147	D	231	Feb	802.5	5.25	42.13	8364.1	410.76
Brookmead's Glory 97559	A	59	Feb	1381.5	4.07	56.23	2901.6	120.53
Brookmead's Honesty 97569	A	105	Feb	1258.2	3.88	48.82	4751.2	188.30
Brookmead's Larkspur 133149	E	235	Feb	933.0	4.83	45.06	8774.1	389.74
Brookmead's Pretty Lady 133154	G	340	Feb	609.6	5.52	33.65	8073.4	399.62
Brookmead's Sweet Pea 133150	E	131	Feb	825.7	5.58	46.07	4615.9	241.78
Brookmead's Violet 133159	F	66	Feb	996.5	4.27	42.55	2264.7	95.31

TIMMINS, GEORGE H., GREENWAY FARM, WARE, MASS.

Gold Lace of Ware 144511	D	176	Feb	740.4	4.95	36.65	5539.5	268.24
Phyllis Irene 2d 89914	A	6	Jan	217.8	3.52	7.67		
		34	Feb	1481.1	3.52	52.13	1698.9	59.80
Polly Masher Buckley 113477	C	110	Feb	1286.0	4.62	59.41	5166.3	237.39

TREE, RONALD, "MIRADOR," GREENWOOD, VA.

Imp. Clotilde III. 149208	F	181	Feb	599.3	4.69	28.11	4332.6	196.52
Imp. Jessica II. of Valongis 149207	F	179	Feb	656.3	5.23	34.32	4520.9	228.37
Imp. Langlois' Gold Cup 137121	D	21	Jan	761.6	4.61	35.11		
		49	Feb	993.4	4.61	45.80	1755.0	80.91
Imp. May's Sailor Lassie of St. George's 149206	F	181	Feb	662.8	5.25	34.80	4503.4	234.35
Imp. Nellie Lubin's Princess 149210	F	20	Jan	644.0	4.39	28.27		
		48	Feb	933.0	4.39	40.96	1577.0	69.23
Imp. Princess Mary II. of Dairy Farm 149212	F	59	Feb	1141.6	4.00	45.66	2338.1	96.51

TRUSLOW, C. A., FALMOUTH, VA. 1 day test..

June's Babe of Chestnut Grove 130020	E	28	Feb	1276.0	4.10	52.32		

TUCKER, GERTRUDE L. C., MRS., ELGERCON FARM, WILLOUGHBY, OHIO.

Fanchette of Elgercon 124282	D	26	Dec	1046.2	5.20	54.40		
		57	Jan	1316.6	5.65	74.39		
		85	Feb	1138.2	5.56	63.28	3501.0	192.07
Linnette of Elgercon 76313	A	365	Jan	1160.4	5.74	66.61	16728.6	854.0
Lorna Doone of Elgercon 124285	F	306	Jan	853.6	6.61	56.42		
		334	Feb	778.6	6.56	51.08	10045.4	596.74
Moulinette of Elgercon 137239	G	9	Nov	316.1	4.96	15.68		
		40	Dec	1146.8	4.96	56.88		
		71	Jan	1190.2	5.04	59.99		
		99	Feb	1055.9	5.02	53.01	3709.0	185.56
Ramona of Elgercon 105873	C	238	Jan	743.1	5.15	38.27		
		266	Feb	612.1	5.06	30.97	8640.4	412.19

TURNER & DUVALL, CALDER FARM, PARKTON, MD. 1 day test.

Osee of Willow Creek 127759	F	365	Feb	374.2	6.12	22.90	9144.6	424.9

TUTTLE, HOWARD B., NAUGATUCK, CONN.

Dorelia 174727	G	20	Jan	733.3	4.39	32.19		
		48	Feb	1049.8	4.39	46.09	1783.1	78.28
Estefe 104485	A	151	Feb	1234.0	4.81	59.36	7891.5	348.46
Lacava Lenfestey 127359	A	17	Jan	789.7	4.50	35.54		
		45	Feb	1370.4	4.50	61.67	2160.1	97.21
Lurline Lenfestey 159429	G	365	Feb	523.2	6.30	32.96	9452.0	560.3
Marussia 159428	F	199	Feb	546.6	6.14	33.56	4583.5	255.54
Matournella 174726	G	59	Feb	1053.9	4.39	46.27	2209.7	91.81
Merceita 138432	A	59	Feb	1151.5	5.08	58.50	2514.6	132.79
Zavalla 104917	B	174	Feb	1101.0	5.92	65.18	7846.5	430.85

VALLEY GEM FARMS, ARLINGTON, WASH.

Coeur d'Alene Lady 135669	G	139	Feb	668.7	4.64	31.03	3578.3	177.79
Glenetta of Valley Gem 132253	F	208	Feb	584.7	5.31	31.05	5202.1	278.22
Gypsy Queen of Valley Gem 133723	G	327	Jan	289.3	6.01	17.39	8254.1	438.9
Luami of Valley Gem 131077	E	56	Feb	837.7	5.37	44.98	1604.1	87.06
Nan of Valley Gem 115604	D	97	Feb	895.9	5.36	48.02	3574.6	197.69
Secret's Queen of Overland's Peggy 111728	C	185	Feb	511.1	5.79	29.59	4252.4	246.13

VAN, BILLY B., NEWPORT, N. H.

Van's Mimosa Rainbow Girl 95432	A	24	Jan	920.4	4.79	44.09		
		52	Feb	1544.1	4.40	67.94	2464.5	112.03

VAN RONK, EUGENE H., WIN-O-DEE FARM, SOMERVILLE, N. J. 1 day test.

Almira B. of Win-O-Dee 121554	D	52	Feb	816.4	4.39	35.84	1490.2	67.51
Proctor's Northwood Nelly 101304	B	146	Feb	566.7	5.33	30.21	3434.4	180.76

VOGEL, AUGUST H., NASHOTAH, WIS.

Cyra of Pauline's Wood 146937	G	15	Feb	416.4	3.99	16.61		
Grace of Pauline's Wood 139060	F	26	Feb	639.2	5.32	34.01		
Juniata of Pauline's Wood 139059	G	94	Feb	752.8	4.28	32.22	2734.0	108.46
Princess Leona of Pauline's Wood 134704	F	10	Feb	256.8	5.27	13.53		

VOGET, OCTAV, FOSHAY FARM, HUBBARD, OREGON.

Imp. Brilliant Fanny of La Grande Maison 57647	A	303	Feb	698.7	5.14	35.91	9628.3	454.09
Holden's Rose Bud 98538	A	99	Feb	1016.0	4.06	41.25	3895.9	160.30

WADDELL, JOHN L., DEERFIELD, ILL.

Yellow Leaf 89111	A	92	Feb	1288.2	4.23	54.49	4507.0	185.00

WALKER, J. S., EST., WALKER GUERNSEY FARM, WEBB CITY, MO.

Irene of Village Farm 134780	G	343	Feb	386.5	5.34	20.64	5474.8	282.55

Joyce of Village Farm 141610	G	186	Feb	412.6	5.69	23.48	4324.6	213.38
Kathleen M. of Bon Ayre 94644	A	290	Feb	701.8	5.93	41.62	9658.0	523.03
Lady Clare's Daisy 85606	A	364	Feb	860.1	5.18	44.55	14912.8	705.97
Zellemma Pride 84737	A	297	Feb	584.6	5.63	32.93	9800.2	507.57
WASHINGTON, STATE COLLEGE OF, PULLMAN, WASH.								
Ben's Short Course Queen of Twenty-one 138917	G	171	Feb	663.3	5.36	35.55	4104.4	217.03
WAWA DAIRY FARMS, WAWA PA.								
Main Stay's Portia of Wawa 59528	A	338	Feb	987.5	5.71	56.39	13404.4	665.48
Milkyway Tres Jolie of Wawa 113249	C	54	Jan	1314.9	4.78	62.85		
		82	Feb	1111.5	5.06	56.24	3393.7	160.88
Stars and Stripes Beauty of Wawa 126683	G	365	Feb	30.5	5.85	1.78	12122.2	603.0
Star's Dorothy of Wawa 122792	D	21	Nov	841.2	5.14	43.24		
		52	Dec	1304.3	5.14	67.04		
		83	Jan	1199.1	5.28	63.31		
		111	Feb	1046.6	5.35	55.99	4391.2	229.58
Upland's Anna Belle of Wawa 132900	G	191	Feb	821.3	5.82	47.80	6001.5	297.40
Wawa's Stella 125054	F	343	Feb	638.2	6.02	38.42	9101.9	500.14
Wawa's Yuletide 125058	D	10	Jan	362.4	4.58	16.60		
		38	Feb	1184.4	4.58	54.25	1546.8	70.85
WEISER, H. J., EVERETT, WASH.								
Lady Bernice of Weiser's Farm 142601	G	104	Feb	924.4	4.31	39.84	3143.0	138.35
Park's Auvaleen 79248	A	107	Feb	1460.5	4.16	60.76	5306.9	229.19
WELSH, CHARLES NEWBOLD, MRS., FRIENDSHIP FARM, CHESTNUT HILL, PA.								
Abbeyleix Essie 110677	C	273	Feb	889.0	5.96	52.98	10604.3	572.33
Florham Senaline 142256	G	87	Jan	1087.7	6.02	65.48		
		115	Feb	854.4	5.61	47.93	3904.3	204.89
Retta of Friendship Farm 134284	G	239	Feb	646.1	6.09	39.35	6223.9	358.25
WEST, WILLIAM R., HIGH HILL FARM, NEW BEDFORD, MASS.								
Buttercup of High Hill 122566	E	169	Feb	752.7	6.22	46.82	5158.6	287.22
Dairy Maid of High Hill 146197	G	249	Feb	693.6	5.55	38.49	7104.1	367.40
Fine Feathers of High Hill 73169	A	104	Feb	1591.5	5.23	83.24	6312.5	318.78
King Robert's Meadowside Lass 88042	A	5	Jan	227.3	4.93	11.21		
		33	Feb	1666.9	4.93	82.18	1894.2	93.39
WHALLEY, JOHN T., PORTLAND, OREGON.								
Calypso's Columbia 146028	G	149	Feb	655.7	4.61	30.23	3617.7	173.94
Calypso's Duchess Clara 109435	B	188	Feb	708.0	4.80	33.98	5952.5	284.59
Mixter Sister 87582	A	161	Feb	618.5	4.62	28.57	4566.5	214.83
WHILDEN & ONSRUD, THE GAMECOCK DAIRY, SUMTER, S. C.								
Blackstock's Lily 107719	A	123	Feb	1396.4	4.77	66.61	6871.7	326.61
Game Cock Belle 125659	D	2	Jan	47.1	4.32	2.03		
		30	Feb	915.7	4.32	39.56	962.8	41.59
Leda of Miniborya 78799	A	31	Jan	1300.9	4.88	63.48		
		59	Feb	1127.9	5.19	58.54	2428.8	122.02
May of Sumter 134634	F	10	Jan	351.4	5.06	17.78		
		38	Feb	994.6	5.06	50.33	1346.0	68.11
WHIPPLE, SHERMAN L., THE FORGES FARM, PLYMOUTH, MASS.								
Freesia of The Forges 85334	A	231	Feb	607.8	6.06	36.83	5880.5	314.07
Jewel's Secret of The Forges 107132	C	310	Feb	592.5	6.13	36.32	8834.2	485.96
Jewel's Wild Rose of The Forges 118372	E	310	Feb	513.0	7.13	36.58	7269.3	427.90
Nellie of The Forges 137798	G	193	Feb	771.1	5.63	43.41	5688.1	290.85
Nina of The Forges 137797	G	193	Feb	651.9	5.06	32.99	5065.8	242.32
Patriot's Dakota of The Forges 98530	B	227	Feb	954.1	4.02	38.35	9343.8	359.33
Patriot's Jessie of The Forges 105847	C	355	Feb	675.9	4.98	33.66	11245.1	494.40
Patriot's Mineola of The Forges 98536	B	273	Feb	491.7	6.65	32.70	6277.5	360.01
Patriot's Primrose of The Forges 98525	B	365	Feb	469.5	5.70	26.76	9136.0	494.0
WHITE HALL FARMS, INC., ELKTON, MD. 1 day test.								
King's Espoir of White Hall 126636	F	245	Feb	591.3	5.84	34.53	6710.8	307.36
Lotta's Sweetfern of Iona 60671	A	204	Feb	955.9	4.99	47.70	8148.8	375.62
Rosie of White Hall 93122	A	276	Feb	818.3	4.93	40.34	9808.6	448.99
WHITE, WALTER C., THE CIRCLE W. FARM, GATES MILLS, OHIO.								
Apollo's Lassie 128582	F	211	Feb	854.7	5.59	47.78	7059.5	354.86
Charter's Hulda of Hickory Grove 135494	G	243	Feb	952.4	4.84	46.10	8949.0	366.19
Chilmark Rival Antoinette 58644	A	337	Jan	766.3	6.23	47.74		
				95.5	6.06	5.79		
		365	Feb	1146.0	6.06	69.45	15908.0	796.8
Katherine's Trixie 100396	A	268	Nov	1541.8	4.04	62.29		
		299	Dec	1538.5	4.38	67.39		
		330	Jan	1433.9	4.24	60.80		
		358	Feb	1260.4	4.23	53.31	20785.6	827.31
Lassie of Rising Sun 92893	A	320	Feb	1233.3	5.87	72.39	15558.8	835.70
Pet's Maybelle of Hickory Grove 137635	G	268	Jan	717.1	5.37	38.51		
		296	Feb	634.2	5.41	34.31	10383.2	472.80
Rosamond of Hickory Grove 96138	A	251	Feb	944.6	4.75	44.87	11558.4	507.23
Tressie of Hickory Grove 136192	G	160	Feb	951.5	4.75	45.20	5702.3	247.70
WHITE, W. T., HALFRED FARMS, CHAGRIN FALLS, OHIO.								
Halfred Farms Twilight 111880	C	130	Feb	1210.2	4.85	58.69	6194.0	309.11
Masher's Flossie of Halfred Farms 142551	G	82	Feb	1238.7	4.15	51.41	3764.2	157.94
Susan of Halfred Farms 115825	E	334	Feb	524.9	6.28	32.96	8861.7	474.66
Warrior's Duchess of Halfred Farms 160421	G	112	Feb	1020.3	5.29	53.97	4277.1	203.55
Warrior's Marie Jane 160420	G	205	Feb	737.2	5.26	38.78	5846.9	285.00
Warrior's Pet of Halfred Farms 160418	G	365	Feb	561.2	5.50	30.87	9655.2	458.8
WHITING, SAMUEL R., SOUTH HADLEY, MASS.								
Molly's Lassie 86472	A	334	Feb	1272.0	4.29	54.57	19226.9	764.57
WICKERSHAM, W. B., KENNETT SQUARE, PA.								
Frances Netoria 137939	F	120	Feb	856.4	4.85	41.54	4147.9	196.46
Georgiana of Barker's Grove 115783	C	90	Feb	1218.8	3.91	47.66	4112.6	171.78
Gertrude's May of Applecot 129435	E	80	Feb	1234.2	4.38	54.06	3641.4	151.27
Idealia's May Queen 120478	E	120	Feb	1385.6	4.56	63.18	6231.7	274.68
Lavender's Queen Bess 86767	A	88	Feb	1138.3	4.62	52.59	3732.4	177.23
Lily Roberts of Bellview 113451	A	80	Feb	1134.9	4.34	49.25	3454.0	150.37
May King's Josephine of Bellview 117176	D	111	Feb	1157.8	4.87	56.38	4970.1	233.01
WIGGLESWORTH, EDWARD, MEREDITH FARM, TOPSFIELD, MASS.								
Barite of Meredith Farm 161982	G	334	Feb	739.1	5.29	39.10	9299.4	452.16
Fluorite of Meredith Farm 164794	G	265	Feb	705.7	5.64	39.80	7236.0	380.30
Leucite of Meredith Farm 161981	G	334	Feb	1007.8	4.92	49.58	12329.1	592.55

Mixter Vesta Dean 79730	A	7	Jan	424.3	3.71	15.74		
		35	Feb	1904.3	3.71	70.65	2328.6	86.39
Rhodonite of Meredith Farm 177149	G	28	Feb	992.8	4.04	40.11		
Upland's Portia 147882	G	28	Feb	734.4	4.86	35.69		

WILCOX, A. E., MAUSTON, WIS. 1 day test.

Aldena of Honeyville 108575	C	300	Feb	611.8	4.94	30.22	9666.4	463.70
Baby Doll of Honeyville 108577	C	266	Feb	645.9	5.21	33.65	6972.5	357.91
Caroline of Honeyville 105269	B	212	Feb	677.6	4.69	31.78	5298.7	258.49
Dolly of Sylvanite 78186	A	190	Feb	612.0	4.90	29.99	4708.8	223.34
Lucy's Ellen of Braeside 144666	G	97	Feb	772.2	3.82	29.50	2677.2	103.08
Turtle Dove's Polly Anna 80012	A	301	Feb	663.9	5.33	35.39	8643.3	437.12
Vira's Valentine of Elm Grove 135139	F	54	Feb	870.1	4.40	38.28	1571.8	72.17

WILDERSON, C. G., MYRNA MAREE FARM, LEETONIA, OHIO. 1 day test.

Raider's Belle of Myrna Maree Farm 135841	G	154	Feb	583.8	5.01	29.25	3397.6	166.44
Raider's Kate of Myrna Maree Farm 87241	A	342	Feb	309.2	5.77	17.84	8299.4	452.40
Raider's Rouge of Myrna Maree Farm 76199	A	129	Feb	981.1	4.63	45.42	5176.6	229.51
Seeker's Clairmont of Myrna Maree Farm 140112	G	66	Feb	582.7	4.64	27.04	1491.1	71.92

WILKIE, JOHN L., FORGE HILL FARM, NEW WINDSOR, N. Y. 1 day test.

Brita of Woody Brook 111317	D	348	Feb	362.4	7.01	25.40	8719.1	490.50
Brook Farm Beatrice 90946	A	132	Feb	1169.8	4.34	50.77	5776.7	248.27
Hazel Orsbee 100859	A	67	Feb	1312.6	4.86	63.79	2912.1	138.96
Miss Ethel of Forge Hill 138578	G	205	Feb	500.9	4.54	22.74	5006.4	223.59
Woodlands Minx 112896	D	193	Feb	637.5	5.55	35.38	5459.8	289.70

WILKINS, CHARLES A., MOUND CITY FARM, PLATTEVILLE, WIS.

Barbara of Mound City 97482	B	295	Feb	504.5	4.63	23.36	8383.8	359.41
Buttercup of Mound City 92760	A	355	Feb	539.4	5.28	28.48	11526.9	561.74
Caddie of Mound City 120579	E	316	Feb	685.3	6.22	42.63	9569.6	527.24
Claribel of Mound City 84271	A	252	Feb	628.1	5.28	33.16	8795.4	451.72
Mabel of Mound City 103661	C	302	Feb	663.8	5.48	36.38	10248.9	507.96

WILLIAMS, EDWARD T., ECHO GLADE FARM, DOUSMAN, WIS. 1 day test.

Duke's Jane of Forest View 84629	A	20	Jan	718.6	4.36	31.33		
Proud Mildred of Echo Glade 142445	G	62	Jan	789.1	5.44	42.93	1610.8	90.67

WINSTON, T. S., WINSTON FARMS, MIDLOTHIAN, VA.

Albamont Gertrude 81024	A	330	Feb	397.8	4.17	16.59	9878.8	398.93
Blossom's Ultra Girl 137585	F	105	Feb	715.2	4.47	31.97	2772.1	124.83
Charity of Winston Farms 104880	C	286	Feb	320.3	5.83	18.67	8505.8	411.65
Gold Dust's Royal Secret 137586	F	15	Nov	406.8	3.79	15.42		
		46	Dec	962.0	4.52	43.48		
		77	Jan	944.9	4.63	43.75		
		105	Feb	800.3	4.29	34.33	3114.0	136.98
Nellie's April Glory 120575	D	134	Feb	750.4	4.78	35.87	3947.7	188.32
Planet's Glory Girl 129272	E	172	Feb	614.4	4.81	29.55	4251.6	195.66

WIRT, CHARLES E., CLOVER LAWN FARM, LEWISTON, MINN. 1 day test.

Clover Lawn's Dew Drop 100466	A	1	Dec	25.7	4.50	1.16		
		32	Jan	1212.4	4.50	54.56		
		60	Feb	1090.2	4.36	47.53	2328.3	103.25
Clover Lawn's Golden Dolly 93282	A	9	Dec	292.5	4.21	12.31		
		40	Jan	1188.2	4.21	50.02		
		68	Feb	1107.5	4.30	47.62	2588.2	109.95
Laurel of Cedar Lane 99260	A	20	Jan	847.6	4.73	40.09		
		48	Feb	1106.1	4.43	49.00	1953.7	89.09
Pansy's Pet of Clover Lawn 177585	G	4	Dec	112.4	4.44	4.99		
		35	Jan	933.3	4.44	41.44		
		63	Feb	890.1	4.48	39.88	1935.8	86.31

WITTING, BRUNO H. & DREW, FRED, KENILWORTH FARM, McLEAN, VA. 1 day test.

Francais Daisy of Kenilworth 128344	F	237	Feb	724.4	4.27	30.93	6613.5	295.83
Gloria of Kenilworth 137646	G	258	Feb	573.5	5.24	30.05	5564.6	299.56
Sunnybrook Amaryllis 111021	C	85	Feb	1154.3	4.69	54.14	4014.0	195.11
Imp. Vallon Ada 109568	C	136	Feb	810.8	4.79	38.84	4318.4	218.35

WOOD BROOK FARMS, INC., METUCHEN, N. J.

Nelly of Ewing 116015	D	198	Jan	659.1	6.20	40.86		
		226	Feb	602.5	6.37	38.38	5543.5	320.51
Wood Brook Sylvan Nancy 150497	F	306	Jan	606.7	5.04	30.58		
		334	Feb	589.4	5.58	32.89	9618.4	445.03

WOODRUFF, ROLLIN S., ROLLWOOD FARM, GUILFORD, CONN.

Adelaide of Rollwood 126664	F	351	Feb	726.9	4.74	34.46	10024.5	472.18
Daisy of Indian Bridge 91580	A	181	Feb	1041.5	4.48	46.66	7014.2	314.42
Hazard's Dewdrop of Brook Falls Farm 97431	A	181	Feb	763.0	4.68	35.71	5034.9	226.65
Jethro's Violetta 98988	A	169	Feb	1159.1	3.98	46.13	7475.2	302.65
Lowescroft's Cramond Victoria 143558	G	320	Feb	652.3	5.81	37.90	9541.8	484.78
Lowescroft's Fisherette 143559	G	17	Jan	608.8	3.42	20.82		
		45	Feb	988.2	3.42	33.80	1597.0	54.62
Lowescroft's Moonbeam 153041	G	351	Feb	551.2	5.82	32.08	9930.2	488.33
Lucky Star of Rollwood 126661	E	243	Feb	640.2	5.23	33.48	7392.0	349.65
Meadowland Milk Maid 145447	G	17	Jan	504.4	3.90	19.67		
		45	Feb	902.7	3.90	35.21	1407.1	54.88
Mistletoe of Rollwood 150952	G	181	Feb	826.9	4.29	35.47	5194.0	223.46
Mixter Demonstrator's Hildred 106012	B	304	Feb	988.6	6.09	60.21	11373.3	594.02
Mixter Ella Dean 106005	A	181	Feb	934.2	5.63	52.60	6451.5	339.30
Mixter Ripple 101621	A	106	Feb	1016.1	5.63	57.21	4255.0	240.56
Santuzza of Lilydale 115129	E	320	Feb	969.4	4.21	40.81	13749.7	519.80
Willowmead's Hoppie 137623	G	181	Feb	574.3	5.19	29.81	3796.0	187.72

WRIGHT, WILLIAM J., SACO, MAINE.

Clara of Tappan Stock Farm 120452	D	60	Feb	513.5	4.53	23.26	1145.4	55.80
Imp. Dido of Mt. Vernon 59750	A	233	Feb	635.0	5.50	34.93	5892.8	311.97
Wright's Peach Blossom 133675	F	80	Feb	516.4	4.21	21.74	1570.9	77.73

ZELL, ARTHUR STANLEY, THORNTON FARM, RIDERWOOD, MD.

Thornton's Wonder Girl 126081	G	334	Feb	713.1	5.06	36.08	9824.0	466.03

MERITORIOUS GRADE GUERNSEYS

FAIRFIELD DAIRY CO., CALDWELL, N. J.

Noble Peer's Nora	A	271	Feb	984.7	5.14	50.61	11012.9	485.43
Noble Peer's Polly	A	286	Feb	1061.2	5.42	57.52	12149.6	595.55
Noble Peer's Queen	A	365	Feb	1037.9	5.06	52.52	14763.1	657.5
Queen 2d	G	289	Feb	784.7	4.90	38.45	8685.6	389.36

MINNESOTA, UNIVERSITY OF., GRAND RAPIDS, MINN.

Brindle 2-9	F	305	Feb	318.5	5.06	16.12	7006.6	319.2
Brindle 9	B	13	Jan	452.1	4.66	21.07		
		41	Feb	1042.2	5.03	52.42	1494.3	73.49

Exelda 5-4	D	110	Feb	828.8	4.41	36.55	3812.4	163.22
Sawyer 6	A	136	Feb	1136.2	4.95	56.24	6376.9	304.79
Spot 8	B	106	Feb	822.5	4.91	40.38	3691.0	194.90
Two 2-3	A	347	Feb	555.1	5.12	28.42	10405.6	480.14

TARBELL, GAGE E., TARBELL FARMS, SMITHVILLE FLATS, N. Y.

Dolly Dimple	A	118	Feb	1116.6	4.20	46.90	5133.6	244.80

TRANSFERS

*** Indicates the first animal purchased by a new breeder.**

List of Guernsey Cattle Transfers From March 1 to March 15, 1925, Inclusive

BULLS

California

*Criterion of Windmere 85851—Hulda T. Wessels to E. G. Stinson, Orange
Crusader of the Rancho 104401—D. O. Brant to J. C. Haworth, Seeley
*Gichee's Laddie Boy of Blutcher 107018—Frank J. Williams to Ralph Ballou, Santa Rosa
Inspiration Dandelion of Adohr Farms 94311—Adamson Corporation to Seward Rickerson, Hermosa Beach
Little Beauty's White Face of the Rancho 106946—D. O. Brant to F. H. Gambell, Willows
*Major of the Rancho 62038—C. F. Kamm to Walter B. Havekorst, Brawley
*Pathmaster of the Rancho 103156—G. F. Blackwood & A. G. McIntosh to L. F. Douglas, Anaheim
*Troutmere Lover Bold King 107028—R. W. Krobitzsch to L. G. Slater, Witter Springs
*Virginia's White Face of the Rancho 106945—D. O. Brant to G. L. Peabody, Cordelia
*Windmere Golden Boy 106763—Hulda T. Wessels to Otteol Dale Hall, Pomona
*Windmere Valentine 105192—Hulda T. Wessels to W. B. McCoy, Santa Ana

Colorado

Bob of Riverside 105043—Howard Bros. to E J. Bell, Boulder
*Columbine Dictator 106841—A. L. Harsch to Ernest Kesler, Loveland

Connecticut

Ariel's May Rose Rice 82534—William T. Rice to Victor E. Luchinni, Meriden
Ariel's Navajo 96422—William T. Rice to Charles F. Sorries, South Meriden
*Bissel Brook Prince 107045—George P. McLean to Carroll Brown, Simsbury
Golden Maid's Ultra King of Oakhurst 104580—Hamlin F. Andrus to S. McLean Buckingham, Watertown
Lone Pine Daughter's Pearl 120304—W. H. Williams to E. A. Moore, New Britain
Mixter Woodman 106979—Samuel J. Mixter to S. H. Peckham, Putnam

Delaware

*Prince Robert of White Hall 89227—J. Wirt Willis to Jenkins & Ford, Glasgow

Florida

*Tuck 107021—O. Lowther to J. B. Ball, Quincy

Idaho

*Ajaccio 107089—L. W. Madden to J. A. Waters, Twin Falls
Sterling of Wuest Ranch 104461—Est. John U. Wuest to C. S. Shomaker, Caldwell

Illinois

*Betty's Rex of Fairview 101707—C. A. Gower to Jospeh P. Berner, Elgin
*Cal of State Line Stock Farm 106325—W. G. Chafer to Charles E. L. Blakeley, Kilbourne
*Cosbower Glenwood 96914—Basil A. Cosford to James Dorsey, Elgin
*Dickie of The Grove 102115—L. D. Kellogg to Jacob Oyer, Mackinaw
*Florio of Thorn Hill 98873—August Ziesing to F. J. Behrens, Grayslake
*Irish Yeksa of Farina 106795—Harry B. Irish to Denn Parrill, Kimmundy
*Jewel's Meterboy of Nosker Farm 104425—George Damken to Cleve Barnett, Oreana
King of Amber Victor 105613—Andrew J. Maloney to C. C. Crain, Waukegan
*King of Victor 74819—Andrew J. Maloney to Louis Knigge, Area
*Victorios of Lawndale 97675—William C. Dillon to Arthur C. Atwell, Lake Villa

Indiana

Boone's Prince of Georgeland 107118—C. R. & R. L. George to Indiana Condensed Milk Co. & Albert Beck, Lebanon
*Christo's Sunnyside 106239—C. H. Hammond to M. W. Ellis, French Lick
Coronation's Don Diavolo 98373—A. G. Seiberling to F. F. & L. L. Johnson, Russiaville
*Freda's Masher 106682—Walker White to Norman Swoveland, Goshen
Gay Captain of Georgeland 107117—C. R. & R. L. George to Margaret C. Woods, Crawfordsville
*Lucy's David of Gates Farm 101267—A. D. Gates to Guy R. Pickering, Crawfordsville
*Robert of Twin Town Farm 106711—Shrode Bros. to Ayer Bros., Chrisney
*Tony of Riverdale 106796—D. R. Funk to R. V. Kerr, Connersville

Iowa

*Buttercup's Don of Sunnydale 107105—Robert Jordan to Harm Behrns, Manson
*Creamland Helen's Dick 99318—R. R. Schwartz to S. B. Bowley, Le Claire
Dolly's Chieftain of Tiptonola 106707—Mrs. Gertrude Cottrell to A. A. Tracht, Tipton
Echo Glade May Rose Prince 99858—P. M. Swartzendruber to George Trieschmann, Wellman
*Esther's Chief of Derby Grange 95127—J. Allen Wallis to James Bowden, Masonville
*Fannie's King Gree of Rosewood 106944—Ace Rowe to B. E. Carver, Kellogg
Fertile Farm Gold Cherub 103729—E. S. Warren to J. S. Vifquain, Belle Plaine
Glenwood's Royal Red of Long Meadow 92065—Merle P. Scholes to Grant M. Enlow, Fairfield
Glenwood's Royal Red of Long Meadow 92065—Grant M. Enlow to L. J. Gibbs, Waucoma
*Guernseynook Ashland 107106—R. H. Tracy to J. A. Hilmo, Waukon
*Irna's King of Riverside 98766—S. A. Merriman to William J. Mishak & Sons, Alta Vista
*Jewel's Monogram of Golden Meadow 106960—Bert E. Hook to Henry Smith, Scranton
*Ladadam of Dairyland 106089—H. C. Adams to Miss Erin Ryan, Mason City
*Lil's Prince of Mt. Vernon 101171—William H. King to R. H. Goodspeed, Waverly
*Masterpiece of Fairacres 106093—H. C. Adams to A. Gillingham, Irvington
*Moose Valley Shoshone 51630—John Reiton to Albert Duistermars, Le Mars
*Pet's Mike of Rosewood 106943—Ace Rowe to Will Schilling, Jefferson
*Queen's Bobby of Lone Elm 87962—Jess Hupp to James W. Parker, Glidden
*Trively's King Odessa 107024—A. O. Haldeman to W. H. Trively, Malvern
*Ultra Champion of El Jane 106676—Mrs. Lucy J. Goodman to Rex J. Davidson, Red Oak
Winner of Elmwood 103748—W. J. Richardson to Joseph Golinvaux, Waterloo
*Winner of Elmwood 103748—Joseph Golinvaux to Eugene Halling, Orient
*Yeksa's Secret Prospect 101653—Hans Peterson to Mrs. E. E. Rector, Fort Dodge

Kansas

*Annetta's Bonnie Boy 83735—G. W. Funk to Chris Stalter, Delavan
*Director of Elm Ledge 91489—E. G. L. Harbour to James Corel, Lawrence
*Director's Commodore 106860—E. G. L. Harbour to George Bradbury, Minneapolis
*Morton of Wea-Glen 64104—J. A. Fenoughty to S. F. Wright, Paola
Raider's Guernsey Boy 91197—E. G. L. Harbour to Frank J. Denton, Denton
Winne's Sheik of Cold Spring 105621—J. Harold Cowen to George W. Loomis, Girard

Maine

*Fashion's Proud Prince 84660—D. F. & J. P. Huston to Neils C. Andersen, Falmouth
*May King Royal Creusa 102376—University of Maine to F. W. Glenk, Belfast
*Runnymede Bonny Boy 106009—Alvan T. Fuller to Alfred W. Morrill, North Berwick
*Runnymede Jellicoe 106011—Alvan T. Fuller to Maurice Newcomb, Wayne
*Runnymede Kicora 106010—Alvan T. Fuller to Frank B. Watson, Lovell
Thornhurst Sheik 105447—Herbert Payson to Leon Anderson, Gorham
*Wilhelmina's Prince of Willow Hill 107107—G. E. Wilson to William Victor Dennison, Saint George

Maryland

Andover's Prince 102736—John H. Geis to George C. Fry, Rockville
Dome of Brown's Delight 106957—D. A. Dudderar to Amidee Barnes, New Windsor
Glenwood's Stars and Stripes of Wawa 70289—J. R. E. Turpin to Walter Bramble, Chestertown
*Jim of Worton 69217—Elwood R. Morris to William A. Bell, Chestertown
*May Day Jewel's Anton of Griffwood 106681—J. Edwin Griffith to B. W. Boring, Boring

Massachusetts

Dainty Maid of Buena Vista Hill Farm 57904—Daniel F. Donovan to Agnes M. Haartz, Winchester
*Good Gift of Norfolk 106789—Norfolk County Agricultural School to Peterson Bros., Walpole
*Irene's King of Crestwood 105458—Franklin M. Street to Albert E. Lawton, Williamsburg
Lynbrook Prophet 107022—T. P. Lindsay to James K. Lincoln, Barre
Mixter Dumas 106981—Samuel J. Mixter to Henry W. Dumas, Ware
*Mixter Robinsdale 106980—Samuel J. Mixter to Robinson & Estey, Gilbertville
*Mixter Sweeper 100130—Est. George Mixter to Steve Lucas, Gilbertville
*Mixter Valiant 90745—Samuel J. Mixter to Arthur G. Goodfield, Gilbertville
*Pride of the Mountain 75373—Daniel McD. Ross to Byron Woodbury, Northfield
Roughwood Squire 102343—Ernest B. Dane to Stephen T. K. Davenport, Greenfield
Squire Glen of The Meadows 106963—George P. Grant, Jr. to George F. E. Story, Worcester
Virginia of Buena Vista Hill Farm 113751—Daniel F. Donovan to Agnes M. Haartz, Winchester

Michigan

*Algernon Paul 87605—Est. Charles McCracken, Jr. to Magnus Londgren, Buchanan
Beverley of Endicott Farm 62852—Frank Buck to Charles W. Fox, Kewadin
*Big Chief's Duke of Oceana 106703—J. Alfred Trommater to Oscar Davis, Pentwater
*Bonny Lea Warrior 106712—Rollin J. Anderson to Leonard Hoffman, Newaygo
Delco of Bertwood 100364—Stanley A. Clark to C. F. French, Buchanan
Duke of Quirk Farms 106708—The Quirk Farms to Henry Anderson, New Boston
*Fresno of Jericho 52876—George N. Crawford to Frank Johnson & Son, Sand Lake
*Golden King of Chalker Farm 106909—Clement Chalker to David Osborne & Sons, Brant
*Hugo of Bennington 99232—F. L. Irish to George F. Dean, Owosso
Incochee Chief 99968—R. Floyd Clinch to Fred Eggli, Jr., Traverse City
*Itsabul of Hawks Hill Farm 103756—E. C. Hawks to H. L. Crawford, Lawrence
*Jethro of Old Cross Road Farm 106301—The Hemmeter Investment Co. to Robert Prast, Auburn
*Joe's Money Maker 107027—W. Gill Tompkins to Joe Gietzen, Kingsley
King Boy of Bennington 93646—F. L. Irish to G. L. G. Cramer, Owosso
*King of Bluebell 106704—Walfred Anderson to Maurice E. Anderson, Metropolitan
*King Shaddock 70182—Russell A. Fisk to Benjamin Carpenter, Olivet
*Laddie of Pleasant View Farm 106230—E. G. Nimberger & Son to George B. Wilson & Son, Lakeview
*May King of Berrien 2d 107009—E. G. Nimberger & Son to L. B. Farnsworth & Son, Lakeview
*Robinson of Trielm 106940—I. L. Cardwell to Max Richter, Port Huron
*Starlight's Prospector 106962—Duane Kinyon to Arnold Egger, Topaz
Ultra Mack of the Loop 71821—The Stambaugh Township Development Bureau to Robert Ende, Iron River
*Vanlou's Charger 106918—C. M. Wright & Sons to Walter Keigley, Eau Claire
Westview Ultimas 106167—Fred C. Holbeck to Ora E. Holbeck, Caro
Wil-Holm Emperor 106799—Roberts A. Holmes to Imbert A. Kallinger, Lowell

Minnesota

*Alice's King of Brookview Farm 106717—F. A. Stangohr to L. R. Danger, Milaca
*Amaza Kasota Lad 105658—Clarence E. Sayler to William Struck, Kasota
Antonette's Star of City Home 102334—F. W. Meyer to E. R. Frissell, Hopkins
*Beauty's Golden Leader 102513—Jacob Becker to Mrs. Thomas Brazil, Faribault
Beauty's Margaret of City View 120424—J. N. Baumhofer to Eberle Bros., North Saint Paul
*Blossom's Frank of Crystal Spring 97429—H. W. Freeman to W. H. Erickson, Wadena
*Blossom's Laddie 103246—E. R. Frissell to Thomas Dahl, Elmore
Calvin of Maplehurst 101582—W. M. Bemis to W. A. Holmquist, Clarissa
*Clarabelle's Ben Bolt 88303—Peter Rice to John Riha, Waskish
Clio's Lavender 106273—W. E. Harrington to E. W. Enwoldsen, Hutchinson
*Dairy Maiden's Illustrator 106092—H. C. Sutcliffe to A. Fratzke, Vesta
Dairymaid's Jewel of Cor-Alfa Farm 79414—Walter N. Earl to M. S. & C. A. Skaar, Hayward
Dairymaid's Jewel of Cor-Alfa Farm 79414—M. S. & C. A. Skaar to C. E. Miller, Hayward

*Dewdrop's Dewey of Forest View Farm 102071—O. E. Michaelson to Hjalmer Olson, New Richland
Don's Austerlitz of Arrowhurst 106762—George L. Cordingley to Lawrence Olson, Montevideo
Elsie's Foremost 99159—N. A. Brown, W. J. Bullivant & Son & George E. Sherwood to M. A. Leppa, Kimball
*Elsie's Regent of Allenwood 50051—Adolph Keller to Archie D. Ames, Weaver
*Garland's Marshall of Clover Ridge 98895—Fritz & Elmer Carlson to N. R. Nelson & Sons, Eagle Bend
*Gay Lad of Golden Meadow 101348—Bert E. Hook to A. C. Andreas, Minneapolis
*General of Chard Hill 106766—Sam Tedford to John B. Nichols, Randall
*Glory's Max of Sherwood Farm 106838—George E. Sherwood to Julius Eystad, Alberta
*Hiawatha of the Pines 99353—J. H. Nahrgang to J. L. Olness, Peterson & Martin Hermanson & Henry Paulson, Utica
Joel of Clovermead 102178—Louie Stoll to Clarence Elmer, Cottonwood
*King Seven 106683—P. J. & R. W. Anderson to Axel Carlson & Hjalmer Anderson, Buffalo
*La Belle's Governor of Spring Hill Place 79653—C. O. Rouse to G. C. Kellam, Worthington
*Lassie's Radio of Clover Ridge 106798—Fritz & Elmer Carlson to Earle Sarff, Eagle Bend
Maxim's Garcon 106776—Est. G. G. Hartley to F. M. Duesler, Barnum
Milroy of Clovermead 102445—Louie Stoll to A. F. Garner, Hinckley
*Mound View Ultra Prince 94261—James T. Davis to Hagen Bros., Ogilvie
*Mound View Ultra Senator 96237—James T. Davis to Clifford B. Chastek, Hopkins
Nokomos of Chard Hill 106765—Sam Tedford to C. E. Nichols, Randall
Northern Cedar Hero 84991—George Sussner to John P. Leibl, Mahnomen
Northome Crusader 107042—Richard L. Mattson to Henry Vance, Lesueur Center
Norwind Chieftain 65697—Peter Kelley to H. R. Brownell, Grand Meadow
*Prince Charming of Clovermead 74692—Louie Stoll to Elmer Wessner, Mora
Prince of Spring Hill 107041—Nels Mattson to Fred Hillman, Cannon Falls
Prince Royal of Fairmead 75952—J. E. Swanson & Son to Charlie D. Norman, Ogilvie
*Princess's Laddie of Buffalo 101467—Briarcombe Farm Co. to A. D. McNalley, Homer
Queen's Jack Austerlitz 98337—Albert T. Luebke to Edward H. Jaekel, Waconia
*Raymond Belle's King David 95113—E. S. Judd to E. J. Miller & L. Gahler, Rochester
*Rouge's Silvertone 105987—R. W. Barstow to Anna Beeman, Sandstone
*Squire's Prince of Meadow View 96639—Roy J. Hoffman to Mannie Benson, Goodhue
Valentine of Clovermead 100659—Louie Stoll to Arthur Schlegel, Blakeley
*Violet's Governor of Shadynook 104799—C. O. Rouse to L. C. M. Birkland, Lakefield
*War Cry's Son of Paynesville Farms 105770—Walter Kruger to Ed H. Schill, Fair Haven
Yeksa's King of Plainview 106702—Osmund Urdahl to Shell Bros., Spencer

Missouri

Mike of Brae Spring Farm 106296—A. H. Mueller & S. M. Carter to Fred Borchelt, Egypt Mills

Nebraska

Dewdrop's King of Riverview 106905—S. A. Merriman to A. D. Kosch, Shelby
*St. Paul's Deputy 101179—W. H. Chapin to F. J. Lauterback, Roca

New Hampshire

*Sentinel's Idol of Argilla Farm 78483—Stafford & England to Calvin R. Blodgett, Northumberland

New Jersey

*Edward of Plucky 90782—Charles W. Hudson to Emma L. Healey, Salem
*King William of McLean 82337—Granville S. White to Brose Smith, Wrightstown
Maple Glen Colonel Franklin 49256—F. H. & J. L. Beall to Henry A. Colgate, Morristown
Revonoc's Noble 83046—William O. Drake to Norbert Charles Voit, Ringoes
Riverview's Ultra King of Marshalldale 106855—Louis C. Emmons to George B. Marshall, Frenchtown

New York

Appletree Point Beau Brummel 106100—U. A. Woodbury II. to George H. Hallenbeck, Athens
*Appletree Point Marose Masher 106098—U. A. Woodbury II. to James H. Carey, West Coxsackie
*Archer of Singing Brook 106964—Burt C. & Livina Richardson to L. H. Murdock, Greenwood
*Bell Boy of Loudonville 106791—William Crocker to Edgar M. Tourtellot, Rexford
*Blanche's Gold Seeker of the Genesee 106854—John H. Cott & Est. C. F. Stebbins to Victor Marsh, Rushford
Blossom's Cherry's Honour 107070—Gordon Hall to Martha Voorhees & George Wickens, Memphis
*Dew Drop's Chief of Oatka View 101429—Lloyd T. Davies to Albert W. Birkland, Warsaw
Duke of Parlor Village 107046—Eazer Eckerson & Son to Harry C. Brown, Sloansville
Enro Royal of Maple Lane 104657—George Hansen to Orlena Murdock, Worcester
*Envoy of Longwood 78110—Ernest B. Dane to Edgar Boody, Geneva
*Fenrick Grant 107114—Justin A. Seubert to Fred O. Smith, Otisco Valley
*Frisco of Crystal Pond 81004—LeRoy A. Buck to D. H. Smith, Ludlowville
*King Noble of the Pines 106764—Irvin Norman to H. E. Sandberg, Willsboro
*Laddie of Brown Brook 99648—Edward Graves & Son to H. Ray Briggs, Chafee
*Lake View Rex 107023—O. L. Trombly to George W. LaPlant, Chazy
Langwater Eastern King 63072—Drew Ten Broeck to William H. Williams, Lyon Mountain
*Lark's High Noon of Sulphur Springs 102684—Badgeley Bros. to William D. Breze, Catskill
*Leading Lady's King 106790—George M. White to W. H. Tripp, Cadyville
*Moonlight's Royal of Meadow View 91890—Charles McIntyre to S. L. Leavitt, Canton
*Nyda's Royal Bill of Esker View 106774—Scott W. Swarts to E. F. Servis, Geneseo
*Optimate's King of Twin Oaks 106046—J. W. Whitman to C. B. Swick, Ovid
*Patricia's Prince of Planting Fields 97927—W. R. Coe to Van S. Merle-Smith, Oyster Bay
Pine Ridge Pilgrim 107088—Edgar S. Payne to Leon O. Emory, Rushville
*Prince Marshall of Valley View 105971—D. M. Dixon & Sons to J. W. Dow & Son, Baldwinsville
*Prince of Wyoming, Jr. 98807—Alexander M. Armour to F. A. Decker, Arcade
Richard of Morton Heights 106942—Justin B. Morton to Preston Bros., Ashville
Sparkle's Golden Glow 106599—John H. Cott & Est. C. F. Stebbins to C. V. Mills, Hume
Tarbell Farms Suzerain 104650—Gage E. Tarbell to W. S. Lawton, Churchville
Wyebrook Hylan Lad 107069—C. L. A. Whitney to Earl B. Calliton, Altamont

North Carolina

*B. Fosey's Don Bernardo 95717—C. E. Fulk to Joe Doub & Hubert Holder, Tobaccoville
*Transylvania Pioneer 92300—S. G. Rhodes to F. H. Holden, Brevard

North Dakota

Chief of Youngtown 107112—F. G. Heid to Philip Heid, New Salem
Glencoe's Rose Prince of Minot 105866—E. S. Person to L. S. Glick, Minot
Glenwood's Pretor of Valley View 104053—Paul and Fred Skog to J. L. Andrieux, Bottineau
*Gold Dust's Pride of DeGroat 106955—John Jones to A. O. Barstad, Silva
*Mary's May Secret of Minot 103364—E. S. Person to Nels Haugland, Minot
*Mary's Rex of Minot 77274—William Power to Charles A. Wales, Van Hook
*May Rose Emigrant of Minot 105864—E. S. Person to Ward County Farm, Minot
*Princeton of Clovermead 101481—Louie Stoll to William Kunze, Eldridge
*Prince Victor Boy 106713—R. Danicourt to Peter Russell, Cogswell
Rosemary Rex 83328—M. C. Knutson to Frank M. Hozlett, Juanita
*Sir Charles of Roslin 101738—John Terpstra to E. W. Nienas, Thompson
Sweet Briar Butte 107111—Philip Heid to F. G. Heid, New Salem
*Trixy's May King of Village Farms 91101—O. G. Moulton to Leslie Swanson, Fairmount

Ohio

*Barney Goldseeker of Bexley 93928—Paul Barnhart to Frank Smith, Amanda
*Chilmark's Full Masher 63689—J. F. Miller to H. C. Gates, Wadsworth
Dot's May King 61971—C. F. Begly to William I. Gable, West Salem
Governor's Butter Boy 106840—H. O. Gunder to Alva B. Green, Marysville
Max of Walnut Glens 49930—Cleophas Conkle to O. L. Beal & L. F. Bechtel, Fredericktown
Maybella Rose's Governor 106839—H. O. Gunder to J. W. Patrick, East Liberty
*Mayflower's Romie of Spencer Farm 104755—Roy E. Spencer to Norman Nighman, Chardon
Osseo's Golden Boy 104391—Forest S. Schaffer to D. F. Emsberger & Son, Continental
*Raemelton's Ray 95397—Est. Albert Hartzler to C. C. Moser, Dalton
*Rajah King of Industry 106852—William G. Lieser to Clarence A. Hoffman, Canton
*Romala's Crusader of Dreamwold 84784—J. Harry Davis to A. C. Gardner, Unionville
*Rose's Prince of Plain View G. F. 69493—George E. Spies & Son to Alva Veley, Stillwater
Rutheda 102821—Lewis G. Schuler to John Schuler, Millersburg
*Sunbeam's Glenwood Laddie 106904—Howard Adams to Clyde Beatty, Xenia

Oklahoma

Cherub's Laddie of Oakwood 106040—L. S. Meyer to C. N. Hewitt, Ponca City

Oregon

Big Spring Sequel's King 107019—W. H. & Ora Brown to Joseph R. Hughes, Oswego
*Blossom's Majesta's King 105789—C. E. Wismer to Walter J. Wismer, Hillsboro
*Castell of Yew-Wood Farm 107026—Charles F. Wagner to Mary E. Dow, Sherwood
Fairyland's Delight 101210 (Imp.)—E. J. Mahy to Staehely Bros., New Era
*Giant Oak Bill 103082—Rieben Bros. to J. A. Worthington, Canyonville
*Khedive of Santiam 106179—William Kalina to Edward Kalina, Scio
Rex Starlight 102368—Vital Vogt to Henry Landolt, Tillamook
*Sultana's Lad 106850—Albert W. Bochsler to Henry Kirsch, Mount Angel
*Totem Pole Chief 106714—R. J. & L. B. Noble to Frank Roth, Lebanon

Pennsylvania

*Armadillo Prince 83652—J. H. Hixon to Etta H. & W. F. K. Thomson, Canonsburg
*Bethany's King of the May 97439—Bethany College to Moore Sisters, Avella
*Betty's Jimmy of Willow Brook 106706—J. W. Fuller to William J. Reiman, Red Hill
*Briarmeade Star 176408—Boyd M. Freas to E. O. Johnson, Berwick
Crestline King 107110—P. S. Cozadd to Dwight L. Woods, Transfer
*Deanie's Raymond of Ebensburg 107115—Webster Griffith to Herman Roberts, Wilmore
*Deanie's Raymond of Ebensburg 107115—Herman Roberts to Earl Barefoot, Alum Bank
*Dimple Prince 106723—Joseph H. Sitler to Orval Deihl, Mifflinville
*Elmer E. Cummings 104329—C. W. Blair to Elmer E. Cummings, Summerville
*Erma's Invader 101632—A. S. Graybill to E. C. Hoffeditz, Mercersburg
*Friendship Ultra Duke 106710—A. A. Thompson to Elias B. Jefferis, Uniontown
Irene's King of the May 5th 78143—J. P. Tarr to A. P. Warren, Elizabeth
*Jewel's May Rose Beldame 78705—Ashmore I. McMinn to Francis R. Strawbridge, West Chester
Kelso Drummer Boy 105083—Miss Eugenia Kelso Cassatt to Gordon Fetterman, Media
*Laddie of Cedar Hedge Farms 106721—Philip Davis to Albert Davies, Neath
Maple Glens Esquire's Laddie 106958—Nelson Poorbaugh to John Moffat, New Alexandria
*May King of Sligo 106935—T. H. Craig to C. A. Over, Sligo
*Memento's Judge 96793—R. L. Bush to Wesley O. Bierly, New Milford
*Noble's Clyde of Crystal Springs 103787—L. A. Devine to M. H. Deuel, Rush
Noble's Leader of Crystal Springs 102963—Mrs. L. A. Devine to D. S. Williams, Little Meadows
Noble's Noble Masher of Crystal Springs 102964—L. A. Devine to F. Williams, Neath
*Oakwood Royalist 106938—J. I. Hereter to C. A. Wills, Greenstone
*Overseer's Billy Boy of Rich Grove Farm 97184—George H. Patterson to S. W. Heath, Belle Vernon
*Philbrook Fashion Plate 106792—Carrie C. Wirtz to Milford L. Rovenolt, Turbotville
*Pride Home Buster 106954—J. Will Mayes to A. G. Mader, Lock Haven
Pride Home Chieftain 106953—J. Will Mayes to William Ralston, State College
Pride Home Don 106952—J. Will Mayes to J. D. Hostetter, Mattawana
Rose-noble of Edgewater 60780—L. A. Devine to Harry J. Jones, Scranton
*Stony Hill Jupiter 102218—George H. Calvert to W. J. Swank, Apollo
*Susan's Resolute of Summit Farm 86694—William M. Morris & C. R. Liddick to A. A. Liddick, Watts
Villageside Special 82423—M. J. Grimes & Bro. to C. E. Ross, Sunbury
Westbrook Itchen Raider 106937—G. W. Koser to Tyson Bros., Inc., Floradale

South Carolina

Argilla Cavalier 104116—S. M. Merrill to J. J. McDaniel & J. Watt Weir, Cornwell
*Bill Hope 103691—J. C. King, Jr. to D. E. Burch, Chesterfield
Martindale Chieftain 107082—Martindale Farms to Z. G. Darby, Lowrys
*Princess's Victory Boy 91979—John C. Schulte to R. C. Grant & A. J. Taylor, Chester
Ukulah 36149—Wesley Singleton & Charles Lewis to Whilden & Onsrud, Sumter

South Dakota

*King's Hooper of the Pines 102037—J. H. Nahrgang to John Caulfield, Elkton
*Linwood's Peerless 107025—Homer F. Rundell to Mrs. Luella Rutherford, White Lake

Vermont

*Rambler of Mountain View 91029—Linvel F. Brown to M. H. Bailey, Craftsbury

VIRGINIA

Big Brother Tempest Sunbeam 106727—A. R. Scott to O. L. Talley, Ellerson
*Bill Foremost 106959—Robert B. Mallory to J. Abe Craun, Bridgewater
*Champion's Ultra Lad of Ophir Farm 95668—L. Clark Hoge to George F. Best, Round Hill
*Morven's Jewel 106847—Westmoreland Davis to Mac C. Johnson, Moneta
*Prince Simeon of Fanquier 107047—F. W. Sharp to R. M. Meetze, The Plains
*Ultra Nabob of Exning 99287—T. U. Dudley to A. M. Janney, Purcellville
Walnut Crest Lad 88626—R. J. McCray to J. V. Nichols & Curtis Workman, Purcellville
Willowmere Chief Noble 99982—B. F. Salsbury to W. T. Brown, Lincoln
*Wonder of Tannery Farm 104047—The Deford Company to George H. Long, Luray

WASHINGTON

*Ben Laddie of Bass Farms 103169—Daniel W. Bass to Alfred Anderson, Arlington
*Bonnie Lad of River Side Acres 106934—Victor Furrer to Howard Mott, Centralia
Fircrest Royal Lad 84480—A. Macrae Smith to E. B. Hinote, Lynden
Loyal Laddie of Olympia 106768—Elmer H. Kaiser to C. O. Anderson, Olympia
Nero of Kineth Farms 58368—John Jacobson to Anderson Bros., Marysville

WEST VIRGINIA

Jeffrey of Dale View 98396—A. C. Schrock to Jacob Beachy, Aurora
Raider's Advocate of Waddington 82036—C. A. Wachsmuth to E. W. Oglebay, Wheeling

WISCONSIN

Ajax's Autumn Leaf of Clemcroft 107085—Donald Earl Clemans to William Sippel, Omro
*Autocrat's Sequel 104033—A. J. Plowman to N. J. Anderson, Eland
*Bell's Ripple King of Corner Hill 95947—Anton O. Berge to John Bruner, Manitowoc
*Birchwood's Cyrus 85564—James R. Hatch to F. J. Busse, Thiensville
Blancho's King of Plain View 106793—L. E. Smithback to H. F. Schmidt, Lakemills
*Bob of Manitowoc 95014—Herman Strodthoff to Joseph Bakhaus, Manitowoc
*Bonnie Boy of Breezy Knoll 105256—Harry F. Herrman to Neils Otto Johnson, Sparta
*Bonny Boy of Lonsdale 70828—John B. Linde to Nissen Bros., Saint Croix Falls
*Clairvoyant's Gay Boy 57247—J. H. McArthur to Hubert Kolb, Ingram
*Clara's Governor of Eureka 106718—H. E. Hesson to Alex Campbell, Saint Croix Falls
Clover Lawn's Jumbo 43041—Amos Herrman to Clayton Hutson, Sparta
Corbinez Lucy's King 98572—H. R. Vergeront to Skogstad Bros., Westby
*Dairy King of Pine View 98174—Emil S. Hanson to George Rumsey, Viroqua
Daisy's Pride of the Oaks Farm 75844—C. B. Thatcher to Clyde M. James, Boyceville
*Darwin of Loberg Glen 105780—Est. L. L. Loberg to Byron H. Benson, Iola
Dempsy of Orchard Grove 107059—Ben Halverson to Halbert J. Krogwold, Amherst Junction
Dexter of Leyden 106941—Frank R. Kersten to Gilbertson & Luchsinger, Brooklyn
*Dotty's Everett 98181—Charles Tomfohrde to Arthur Scheuneman, Arpin
*Duke of Spring Creek 106848—William J. Mathis to Wyman H. Shaw, Durand
Elberon's Gold of the Prairie 48132—A. A. Glocke & Chris Joch & Son to H. C. Gerald, Weyauwega
*Eminent of Halberdale 102719—J. H. Halbert to Heintz Bros., Hewitt
*Evidence of Ore Hill 99027—Ross Hocking to Ross & Zora Hocking, Viola
*Fair Oaks Isaac 99674—Armand P. Rather to Edd Schumacher, Chilton
Fairy's Triumph 106910—Gunderson & Hammer to M. E. Yager & M. F. Daeffler, Frederic
Flossie's Glenwood Sequel 101382—W. D. Mulry & Sons to George Dam, Somers
Forest of the Chene 41160 (Imp.)—J. R. Love & Son to Charles J. Tempero, Sussex
*George's Secrete Prince of Larch Lawn 107103—Thomas L. Lloyd to Charles Paulson, Oshkosh
Glendora's Master 96787—M. E. Simonson to Clayton L. Stearns, Elkhorn
*Glenwood King of Edgewood 107113—Edward F. Schwantes to Matt J. Wessely, Luxembourg
Golden Secret of Lake Butte des Morts 99087—James Nelson to Daniel Weiss, Omro
Governor du Braye of Fairview 58907—Julius Trettin, Jr. to F. H. Schneider, Wausau
Guerncroft Governor 107060—James R. Hatch to J. F. Diley & Son, Rush Lake
Guerncroft Harvester 107062—James R. Hatch to A. C. Leu, Oakfield
*Harry of Big Elm 96826—A. E. Nehring to Mrs. Betsy Hallanger, Blair
*Hero of Hillside Farm 106856—Armie Voigt to Paul Schreiber, Kiel
*Hero's Bud of Village View 102387—E. M. Fitzmaurice to Frank Kasuboski, Berlin
*Hero's Victor of Village View 107020—E. M. Fitzmaurice to Kresal & Lock, Omro
Jewel's Richard of Loberg Glen 105778—Est. L. L. Loberg to Anton Swenson, Iola
*King George of Valley View 91626—Robert M. Enloe to O. P. Sumner, River Falls
*King of Arroyo Dell 100933—William Rutzen to E. J. Larson, Glenwood City
*King of Hamburg 106939—Otto Haehlke to William Falk, Hamburg
*King's George of Pine Grove 102487—Est. William Bartlett to Adolph Olson, Cameron
*Lady's Ultra Galore 66878—Milton Syvertson to Carl Foldet, Iola
Laura's Steadfast Buddy 98997—Charles Tomfohrde to Frank Krainz, Pittsville
Lillian's Brutus of The Aldrich Farm 100490—Arthur Aldrich to P. H. & C. H. Kuhtz, Waukesha
*Lillian's Rex of Aurelian Farms 106680—Harry H. Brown to Otto Waak, Eau Claire
Lillia's Governor of Denmark 103995—H. P. Andersen & Son to Desire Ferry, Luxembourg
*Lily's Goldseeker of Maple Leaf 106797—August Buchholz to Jake Speich, Jr., Ladysmith
*Lone Tree Honey Lad 101202—Victor F. Lawson to A. W. Page & Son, Berlin
*Lucky Boy of Sunbeam 101778—Hans J. Hansen to Henry A. Peterson, Frederic
Luxerin Attestor 73417—M. L. Witz, E. J. Niles & T. J. Wright to M. L. Witz, New Lisbon, E. J. Niles, T. J. Wright & Edw. J. Moriarty, Mauston
*Marilla's Idylboy of Bluff View 106857—Walter G. Becker to C. H. Giese, Footville
*May's Autocrat 104031—A. J. Plowman to John O. Day, Merrill
*Milly's Top 88566—Fred L. Harris to George Kalman, Medford
*Monarch's Park Boy 99693—H. & H. Lurvey to J. A. Bautz, Dousman
Mourine's Master of Loberg Glen 106716—Est. L. L. Loberg to Lars O. Olson, Iola
Navarino Glenwood King 98863—Susan S. Lucia to W. J. Pamperin, Green Bay
*Okee Prince 106767—Emmett Strangeway to Herman Fuchs, Spring Green
Ole of Dreamwold 80913—H. G. Bock to William H. Hoier, West Salem
*Oliver's Frenchman of Mound City 44198—Philip H. Muller to Aug. D. Miller, Almena
*Park's King of Fern-Dell 92559—William Larsen Canning Co. to Andrew Steinfeldt, West De Pere
Pine Shade Monarch 106722—J. G. Breidenbach to Ben Lang, Marshfield
Prince of King of the Rilmas 71001—A. W. Hankee to John I. Peterson, Cashton
*Princess' Bob of Meeme 106851—Peter Schram to Hammer Bros., New Holstein
Queen's Adonis of Woody Knoll 106843—William Zielke to A. H. Koehler, Fisk
*Queen's Chief of Summit 105979—Victor N. Leppla to William Roycraft, Omro
*Queen's Golden Howard 103621—Charles Tomfohrde to Orval Jennings & David A. Deedon, Arpin
*Rex of Spring Lake 106715—Oscar Peterson to D. N. Danielson & Melvin Johnson, Spring Valley
Rose's Adonis of Woody Knoll 106844—William Zielke to C. H. Ruddy, Fisk
Sequel of Eaton 61581—John Endries to Otis A. Marken, Valders
*Sequel of Fern-Dell 93560—William Larsen Canning Co. to Olaf Olson, West De Pere
Star of Beaver Lake 107116—Walter A. Koth to Martin O. Loftus, Tomahawk
Sunny Slope Horatius 104308—C. J. & W. A. Connell to William A. Connell, Colgate
*Sylvanite of Arroyo Dell 100934—William Rutzen to George Lacktorine, Glenwood City
Trixy's Fern Bud 66682—Alfred Rolstad to A. C. Vollrath, Milltown
*Una Lad of Willow Lane 64115 (Imp.)—A. B. Arneson & Son to Martin Harbo, Melrose
Victor's Ultra King 101099—Albert Schultz to J. B. Linde, Saint Croix Falls
Willo Lang of Halcyon Heights 102173—H. R. Vergeront to Andrew Olson, Mount Sterling
Willo Star of Halcyon Heights 101639—H. R. Vergeront to A. B. Swiggum, Westby

FOREIGN

*Ethel Jewel's White Face of the Rancho 106947—D. O. Brant to Edwards Salavarria Sonsonate, Salvador, C. A.

COWS

ARKANSAS

*Daisy of Cloie Fork 173020—J. Allen Wallis to Lindsey & Pickens, Bentonville

CONNECTICUT

*Conyers Bebe 144119—Est. E. C. Converse to Mrs. E. T. Holmes, Greenwich
Flora of Moorland Farm 108551 (Imp.)—E. A. Moore to W. B. Thompson, Collinsville
Hopeful of Arethusa 129214—W. F. Webster to W. F. & A. B. Webster, Litchfield
Little Nell of Redhurst 114533—Oliver A. Davis to Oliver H. Davis, South Wethersfield
*Masher's Lucy 178431—Carl Rosenblad to Charles Rosenblad, Deep River
Moorland's Sunbeam 68561—E. A. Moore to W. B. Thompson, Collinsville
Shady Lawn Bay Rose 89074—Abe Dinnimon to Albert Delay, Naugatuck
Shady Lawn's June Rose 99488—Abe Dinnimon to Albert Delay, Naugatuck
Ultra Violet of Oakhurst 4th 124056—Hamlin F. Andrus to S. McLean Buckingham, Watertown
Yeoman's Mixter Belle 62946—Samuel J. Mixter to S. H. Peckham, Putnam

DELAWARE

*Belvidere Fillpail 116694—Wharton Sinkler to Claude P. Hearn, Wilmington
*Belvidere Margot 167165—Wharton Sinkler to Claude P. Hearn, Wilmington
*Belvidere May 124758—Wharton Sinkler to Claude P. Hearn, Wilmington
*Belvidere Pandora 124760—Wharton Sinkler to Claude P. Hearn, Wilmington
*Chieftain's Arrawannah of Gile Homestead 104897—J. Wirt Willis to C. P. Hearn, Wilmington
*Irene of Forest Hill 131891—J. Wirt Willis to C. P. Hearn, Wilmington
Marmion's Alden Ultra 178604—J. Wirt Willis to John Govatos, Wilmington
Marmion's Mistress Alden 164282—J. Wirt Willis to John Govatos, Wilmington
*May Day Rosie 140314—J. Wirt Willis to C. P. Hearn, Wilmington
*May of Beverly 91915—Wharton Sinkler to Claude P. Hearn, Wilmington
*Miss Fernwood of Brookside 143498—J. Wirt Willis to Alfred A. Jenkins, Glasgow
*Woodrow Reine des Fossettes 162480—J. Wirt Willis to C. P. Hearn, Wilmington

IDAHO

*Sunshine Bell of West Lawn 178433—Ray N. West to Charles Wartman, Boise

ILLINOIS

Lady Jane of Simcoe 179156—Andrew J. Maloney to C. C. Crain, Waukegan
Lady Simcoe Victor 179155—Andrew J. Maloney to C. C. Crain, Waukegan

INDIANA

*Fanny Dombey 57774—Norman E. Parsons to A. H. Ashton & Sons, Plainfield
Hoosier May Rose 158912—Charles W. Shoemaker to S. F. Johnson, Warren
King's Rose of Nosker Farm 138814—Ray D. Nosker to Luther Swain, Warren
Lady Belle of Maplewood 178543—Joseph E. Brown to Orval Starr, Ridgeville
Loretta's Sunrise 56189—Earl Huff to C. Hershberger & F. Schlosser, Bremen
*Pink Isabelle Day 156345—Est. Jasper L. Wicker to Cyrenus W. Hey, Shelbyville
Regal Beauty of Cedar Lane Farm 65428—Amsy Kime to S. W. Mace, Middlebury
Theida's Fanny 173401—Morrow & Bowman to Morris & Hubner, Bluffton

IOWA

Dame of Ore Hill 143019—Dale E. Rundell to Leo Francois, Cascade
*Dora's Boy's Pen Luetta 168858—Ralph Tratt to Robert Gensicke, Cedar Rapids
*Dora's Boy's Yellow Lily 168856—Ralph Tratt to Catherine Francik, Palo
*Hope of Pine Grove Farm 153716—George McKerrow & Sons Co. to Gordon McDonald, Scranton
*Itchen's Lord Mar's Lily of Mt. Vernon 147752—William H. King to William Eakle, Cedar Falls
*Lone Cedar's Beauty 134124—R. F. Lanning to I. O. Cremer, Agency
*Millie of Oak Ridge 148870—Harry J. Becker to Chris Sheppelman, Ventura
Ruby's Belle of Oakwood 145551—Arthur A. Satterlee to John A. Satterlee, Independence
*Vesta Lassie of Beaver Dam 132856—Carl H. Moen to Walter Jorgensen, Graettinger

KANSAS

Bonny Lass of Springdale 152644—C. R. Kissinger & Sons to E. H. Smies, Courtland
Commodore's Beauty 100832—E. G. L. Harbour to Joseph L. Allen, Leavenworth
*Director's May of Woodland Park 178757—E. G. L. Harbour to William Adriance, Baldwin
*Flossy Sherwood of Bon Ayre 112950—E. G. L. Harbour to Edgar Sprague, Concordia
*Hazel of Oakland 125730—E. G. L. Harbour to C. H. Andrews, Hiawatha
*Ione's Lawrence Girl 132570—E. G. L. Harbour to W. L. Golder, Burlingame
*Raider's Daisy of Woodland Park 145450—E. G. L. Harbour to Lawrence Brown, Great Bend
Raider's Goldie of Woodland Park 133304—E. G. L. Harbour to George H. Cook, Concordia
Raider's Ieleen of Woodland Park 158451—E. G. L. Harbour to George H. Cook, Concordia
*Raider's Lucille of Woodland Park 153754—E. G. L. Harbour to Lawrence Brown, Great Bend
*Raider's Oakland of Woodland Park 169409—E. G. L. Harbour to G. H. Andrews, Hiawatha

*Raider's Violet of Woodland Park 144347—E. G. L. Harbour to Joseph H. Allen, Leavenworth
Raider's Wanda of Woodland Park 147361—E. G. L. Harbour to Joseph H. Allen, Leavenworth
*Raider's Zella of Woodland Park 153753—E. G. L. Harbour to George Bradbury, Minneapolis
*Wanita of Woodland Park 120466—E. G. L. Harbour to W. L. Golder, Burlingame

MARYLAND

Alice Ultra of Beallmont 161120—F. H. & J. D. Beall to I. E. Emerson, Brooklandville
*Betsey Belle of Strawberry Hill 164155—A. C. Schrock to A. C. Helmick, Pinto
Bold Raider's Darling 152839—Frank B. Evans to J. D. Hathaway, Elkton
Buttercup of Shady Grove 172228—Paul J. Neff to Richard Blackburn, Jr., Ridgely
Clarissa's Buttercup 153661—F. H. & J. L. Beall to I. E. Emerson, Brooklandville
*Cleveland Nell 69471—Delos B. Kidder to Conrad Herzog, Elkridge
Dolly's Ultra Buttercup 159814—F. H. & J. L. Beall to I. E. Emerson, Brooklandville
*Easter Lilly of Strawberry Hill 172183—A. C. Schrock to A. C. Helmick, Pinto
Equal's Lady Franklin 159815—F. H. & J. L. Beall to I. E. Emerson, Brooklandville
*Gerar Marcella 140001—Hamilton Amoss to Lewis Thomas, Fallston
Harvester's Verbena Nettie 145639—F. H. & J. L. Beall to I. E. Emerson, Brooklandville
Helen of Rossbourg 178551—Dairy Division Bureau of Animal Industry to Maryland Agricultural Experiment Station, College Park
Itchen Rose of Beall-mont 155840—F. H. & J. L. Beall to I. E. Emerson, Brooklandville
Lady Swale of Beallmont 178782—F. H. & J. L. Beall to I. E. Emerson, Brooklandville
Lucretia of Brookside 143500—J. Wirt Willis to Walter Bramble, Chestertown
Mary Boxwood of Beallmont 178783—F. H. & J. L. Beall to I. E. Emerson, Brooklandville
*Montgomery Girl 167163—O. L. Moxley to Carl A. Cline, Monrovia
*Noble's Ivy of Point Pleasant 151981—R. B. Wildman to Harry J. Stern, Union Bridge
Pauline of Beallmont 169416—F. H. & J. L. Beall to I. E. Emerson, Brooklandville
Pearl's Elaine 107548—H. C. Fawley to Charles J. Doll, Frederick
Prince's Fantine of Linden Home 128716—James B. Clark to Edwin A. Adams, Clarksville
Red Bessie of Strawberry Hill 138238—A. C. Schrock to D. L. Swartzentruber, Oakland
*Red Blossom of Strawberry Hill 155947—A. C. Schrock to A. C. Helmick, Pinto
*Rose of Kenjockety 56701—A. C. Schrock to N. D. Schrock, Oakland
*Rosy of Point Pleasant 151979—R. B. Wildman to Harry J. Stern, Union Bridge
Ultra Brightness of Beall-mont 158701—F. H. & J. L. Beall to I. E. Emerson, Brooklandville
Ultra Clover of Beall-mont 156743—F. H. & J. L. Beall to I. E. Emerson, Brooklandville

MASSACHUSETTS

Albamont Twinflower 178858—Daniel F. Donovan to Agnes M. Haartz, Winchester
*Argilla Lula 177856—S. M. Merrill to Roger F. Clapp, South Middleton
Beatrix II. of the Simons 160511 (Imp.)—Gordon Hall to M. J. Doyle, Lawrence
Bickleigh Briar II. 160501 (Imp.)—Gordon Hall to M. J. Doyle, Lawrence
Criterion's Celestic 80757—Elmer E. Clapp to Hampshire Silver Black Fox Co., Williamsburg
*Daisy Gold Parent of Longmeadow 179078—R. W. Stanley to Mrs. Mina Marion, Williamsett
Duchess II. of Grand Fort 160505 (Imp.)—Gordon Hall to M. J. Doyle, Lawrence
Emblem's Valentine 162145 (Imp.)—Gordon Hall to M. J. Doyle, Lawrence
*Estella Hayes 79768—Daniel McD. Ross to Bywn Woodbury, Northfield
Goldie Roberts of the Forges 79403—Sherman L. Whipple to E. S. Wright, Kingston
Lady Gay of Groignet 160499 (Imp.)—Gordon Hall to M. J. Doyle, Lawrence
*Lynbrook Royal's Briar Rose 134053 T. P. Lindsay to Willis D. Pratt, Shrewsbury
May Queen II. of Myrtle Place 160510 (Imp.)—Gordon Hall to M. J. Doyle, Lawrence
Mixter Helpful 166972—Samuel J. Mixter to John Webb, West Brookfield
Mixter Light Rose 124237—Samuel J. Mixter to John Webb, West Brookfield
*Mixter Romance 178898—Samuel J. Mixter to George A. Moberg, Southampton
Mixter Roseva 178900—Samuel J. Mixter to Henry W. Dumas, Ware
*Mixter Truth 178899—Samuel J. Mixter to Paul Bryden, Barre
Primrose of Saumarez Manor 160517 (Imp.)—Gordon Hall to M. J. Doyle, Lawrence
Recluse's Lady 179093—W. H. Caldwell to Horace P. Beals, Lowell
*Sunnyvale Star 161609—John S. Clark to Herman G. Andrews, Southampton
*Yeoman's Maud Bell 111212—Daniel McD. Ross to Bywn Woodbury, Northfield

MICHIGAN

*Aggie of Olive 126358—John Ebels to George I. Gage, Kalamazoo
Albany's Rose of Holmdene 173132—Edward Lowe to Portfleet Bros., Grand Rapids
Alva of Old Cross Road Farm 177621—John P. Hemmeter to The Hemmeter Investment Co., Detroit
Apple Blossom of Ballard Farm 92455—Case Bros. & Stout to J. K. Blatchford, Watervliet
*Betty of Benndale 90304—Duane Kinyon to Arnold Egger, Topaz
Bonny of Lakeview 173999—Henry Rozema to Ervin Price, Fremont
Diversity's Belle 163170—Thomas B. Woodman to R. D. Grove, South Haven
Diversity's June 139951—T. B. Woodman to R. D. Grove, South Haven
Diversity's Polly Anna 149276—T. B. Woodman to R. D. Grove, South Haven
Esther of Lakeview 84836—Henry Rozema to Ervin Price, Fremont
Glengift Clara of Bon Ayre 176047—H. W. Wigman to Albert R. Elliott, Charlevoix
*Iris of Richland 77657—G. W. Akers to B. W. Donaldson, Pontiac
*Meadow Maid of Bon Ayre 76255—G. W. Akers to B. W. Donaldson, Pontiac
Park's Nancy's Hope 126730—Thomas B. Woodman to R. D. Grove, South Haven
Primrose of Quirk Farms 2d 176377—The Quirk Farms to Henry Anderson, New Boston
*Snowball's Fern 92839—F. Douglas Horning to Walter Overholt, Armada
Snowball's Fern 92839—W. R. Overholt to S. Shne & J. C. Plagens, Memphis

MINNESOTA

Adventuress of Amity 70067—Ben I. Kenner to Theo. Hollister, Duluth
Agnes of Minnie 88934—John Mack to Armin W. Mack, New Ulm
*Beauty of Highlands 76300—W. R. Adams to Tony W. Behrend, Mountain Lake
Bluebird of Riverside 171215—A. M. Sisler & Son to Hoochiching Realty Co., International Falls
Butter Cup of Woodland 142054—Est. Swan Pederson to Lavina Peterson, Sturgeon Lake
Dina of Clara Cooper Farms 168382—James H. Cooper to H. L. Webb, Glyndon
Elene of Clara Cooper Farms 168379—James H. Cooper to H. L. Webb, Glyndon
Elsie of Clara Cooper Farms 123686—James H. Cooper to H. L. Webb, Glyndon
*Emperor's Midget of North Home 178752—Jesse L. Doan to Victor Lyngen, Moose Lake
*Ferne of Meadow Lawn 45372—W. R. Adams to Tony W. Behrend, Mountain Lake
Governor's Alicia of Floridale 71889—H. H. Chapman & Leo Hansch to Eberle Bros., North Saint Paul
*Grace of Clara Cooper Farms 168377—James H. Cooper to John B. Webb, Glyndon
Hope of Cor-Alfa Farm 82661—M. S. & C. A. Skaar to Walter N. Earl, Oakland
Jane of West Lawn 88338—J. D. Beck to Myran Bros., Canton
Lassie of Riverside 2d 73530—E. O. Hutchinson to A. F. Holder, Sleepy Eye
*Laura Gold 2d 114478—Archie L. Carver to Paul F. Grosser, Faribault
Matilda of Clara Cooper Farms 134940—James H. Cooper to H. L. Webb, Glyndon
May Rose Bella 138886—Est. G. G. Hartley to F. M. Duesler, Barnum
May Rose Lerida of Jean Du Luth 65638—H. H. Chapman & Leo Hansch to Eberle Bros., North Saint Paul
Nancy of Clara Cooper Farms 168383—James H. Cooper to H. L. Webb, Glyndon
Pearl's Jewel of Elm Grove 139256—B. A. Jacklin & Sons to Myran Bros., Canton
*Primrose Pontrifex Lucretia 178865—Benjamin Forbell to W. H. Digman, Waverly
*Princess Mara of Highlands 58082—W. R. Adams to Toney W. Behrend, Mountain Lake
Queen's Monarch Girl 104437—Leonard N. Kronebusch to James A. Carley, Plainview
Rosy of Clara Cooper Farms 121869—James H. Cooper to H. L. Webb, Glyndon

MISSOURI

Beauty's Harvester Girl 113485—W. S. Gunning to L. E. Vaughan, Oronogo
Orpha of Locust Point 177771—John Mehrle to E. Steinborn, Cape Girardeau
Pearl of Locust Point 177770—Walter Mehrle to E. Steinborn, Cape Girardeau
Queen of Locust Point 177773—Walter Mehrle to E. Steinborn, Cape Girardeau
Sylve of Locust Point 177772—John Mehrle to E. Steinborn, Cape Girardeau

NEW HAMPSHIRE

*Branford Uranium 102919—Est. G. S. Jordan to William T. Jordan, Sutton
*Jordania Bell 159390—Est. G. S. Jordan to William T. Jordan, Sutton
Prince's Bobette 178740—Fred A. Pressey to Mary & James Colgate, New London
Thirty Thousand Eight Hundred Twenty Four 30824—Samuel J. Mixter to Richard L. Holden, Peterboro

NEW JERSEY

Beatrice B. of Wayland 56611—F. H. & J. L. Beall to Henry A. Colgate, Morristown
*Beaver Farms Princess Mary 149749—Harry T. Applegate to A. I. Lewis, Freehold
Browneye's Susan of Sunny Side 105000—F. H. & J. L. Beall to Henry A. Colgate, Morristown
Cute Dombey of Mara Alva 90548—F. H. & J. L. Beall to Henry A. Colgate, Morristown
Darling of Beall-mont 109298—F. H. & J. L. Beall to Henry A. Colgate, Morristown
Dolly's Mary Jane of Beall-mont 141112—F. H. & J. L. Beall to Henry A. Colgate, Morristown
Doris The Beauty 111285—F. H. & J. L. Beall to Henry A. Colgate, Morristown
Equal of Beall-mont 98261—F. H. & J. L. Beall to Henry A. Colgate, Morristown
Equal's Daisy of Beall-mont 126499—F. H. & J. L. Beall to Henry A. Colgate, Morristown
Fairy's Equal 71620—F. H. & J. L. Beall to Henry A. Colgate, Morristown
France's Verbena of Beallmont 102761—F. H. & J. L. Beall to Henry A. Colgate, Morristown
France's Verbena's Nettie 79752—F. H. & J. L. Beall to Henry A. Colgate, Morristown
Glen Gable Sylvia 152988—W. C. Rogers to Henry A. Colgate, Morristown
Glen Gable Thesis 173752—R. M. Cooper, Jr. to Henry A. Colgate, Morristown
Glen Gable Tulip 152989—W. C. Rogers to Henry A. Colgate, Morristown
Golden Queen of Beallmont 166981—F. H. & J. L. Beall to Henry A. Colgate, Morristown
*Her Eminence of Kenilwood 159822—George B. Post to Charles Martin Wyckoff, Bedminster
Irma May of Boxwood 96568—F. H. & J. L. Beall to Henry A. Colgate, Morristown
Linda's Flora of Beallmont 161121—F. H. & J. L. Beall to Henry A. Colgate, Morristown
*Lucifer's Mavis 178600—H. K. Wright to John E. Hunt, Jr., Ringoes
Maria S. of Maple View 123171—Miss Bessie Seehousz to Harry Seehousz, Swedesboro
May Day of Portland 73453—Robert Hartshorne to J. L. Hope, Madison
Milkmaid of Beaver Ridge 72383—F. H. & J. L. Beall to Henry A. Colgate, Morristown
Mimosa Calliopsis 146398—R. M. Cooper, Jr. to Henry A. Colgate, Morristown
Mimosa's Water Nymph 134356—R. M. Cooper, Jr. to Henry A. Colgate, Morristown
Miriam of Hylsted 80628—F. H. & J. L. Beall to Henry A. Colgate, Morristown
Pauline of Boxwood 100216—F. H. & J. L. Beall to Henry A. Colgate, Morristown
Peggy of Rose Farm 74516 (Imp.)—E. E. Hearon to Henry A. Colgate, Morristown
*Queen of Wayland 59801—Louis Simpkins to N. U. Sassman, Princeton
*Rexden Daydream 178819—Reginald M. Cleveland to Edward N. Baker, Lawrence Station
Star's Iris of Beall-mont 141113—F. H. & J. L. Beall to Henry A. Colgate, Morristown
*Stella of Glade Summit 110444—A. B. Swetland to W. Harold & William Wright, Millville
Sylvia of Beaver Ridge 70135—F. H. & J. L. Beall to Henry A. Colgate, Morristown
Ultra Beauty of Beallmont 159527—F. H. & J. L. Beall to Henry A. Colgate, Morristown

NEW YORK

*Anna's Guilderbloom 125783—Wynter Burdick to Irene Ward McClellan, Cambridge
*Appletree Point Betty 147220—U. A. Woodbury II. to James H. Carey, West Coxsackie
*Appletree Point Dolly May 138501—U. A. Woodbury II. to James H. Carey, West Coxsackie
Bright Beauty of Hill View 171950—O. H. & L. E. Sweet to J. Henry Serven, Junius
Clarice's Pride of King Hill 173790—Clinton K. Weeks to James Stalker, Selkirk
Diana of Fairview 128780—Est. Charles H. Foote to George H. Hallenbeck, Athens
Edith of Forest Hill Farm 40844—S. Andral Kilmer & Co. to Edgar D. Winsor, Binghamton
Glenwood's Ida of Fairview 58286—Est. Charles H. Foote to George H. Hallenbeck, Athens
Golden Coronet of Jean Du Luth 81283—Simon Kruse to William H. Williams, Lyon Mountain
Golden Rose of Eaton Farm 86647—Charles L. Eaton to C. D. Brown, East Freetown
Goldie of Brookfield 178644—Charles L. Eaton to C. D. Brown, East Freetown
Gold Raider's Minnie El Moore 109696—James T. Holahan to Jay C. Cook, Byron
Grace of Brookfield 117485—Charles L. Eaton to C. D. Brown, East Freetown
Hylan Cottage Gretchen 179087—C. L. A. Whitney to Earl B. Colliton, Altamont
Jewel's Frieda of Fairview 53522—Est. Charles H. Foote to George H. Hallenbeck, Athens
*Lenora of Sunkist Acres 173296—Everett & Thompson to Clifford Hartz, East Windsor
Leona of Sunkist Acres 173297—Everett & Thompson to P. J. Hartz, East Windsor
Levine of Brookfield 105081—Charles L. Eaton to C. D. Brown, East Freetown
*Mayflower of Prospect Hill 38956—William P. Slocum to Burton O. Porter, Millers
May of Brookfield 137539—Charles L. Eaton to C. D. Brown, East Freetown
Mirabelle of Tarbell Farms 2d 115846—Dudley B. Dawson to Gage E. Tarbell, Smithville Flats

Nancy of Wildwood 151384—James Palmer to Henry W. Howe, Bedford Hills
Nanette of Lexington 2d 89210—U. A. Woodbury II. to George H. Hallenbeck, Athens
*Oliva of the Maples 151009—George A. Clark to Lloyd Forrest, Caneadea
Peggy of Brookfield 133781—Charles L. Eaton to C. D. Brown, East Freetown
*Rosalee of Brookdale 136765—John H. Richard to Harold Bebee, Mohawk
*Sheldegren Flora 107058—U. A. Woodbury II. to James H. Carey, West Coxsackie
Shuttlewick Levity 101850—J. O. Winston to W. H. Williams, Lyon Mountain
Snow Drop of Lane End 65567—U. A. Woodbury II. to George H. Hallenbeck, Athens
*Sunshine of Brookdale 136766—John H. Richard to Harold Bebee, Mohawk
Susie of Wildwood 154645—James Palmer to William H. Sanders, Bedford Hills
*Tiny of Village Farm 111950—Wilber W. Hill to W. N. Snell, Medina
*Tiny's Christmas Rose 178396—W. W. Hill to W. N. Snell, Medina
Viola's Rose of Springside 91972—Charles D. Cleveland to Miss J. C. Wasson, Altamont
Wanna Ford 92614—Everett & Thompson to S. N. Allerton, Port Dickinson
Zelona of Sunkist Acres 173298—Everett & Thompson to P. J. Hartz, East Windsor
*Zumbroland's Lass of the Maples 139884—George A. Clark to Lloyd Forrest, Caneadea

North Carolina

Lady Phifer 3d 91303—J. S. Alexander to J. M. Harrison, Mount Ulla
*Princess Salina of H. H. 175534—D. M. Lee to Harry Fitzhugh Lee, Goldsboro

North Dakota

Flossie of Elmo Hill 178394—C. A. Lohmann to Arvid Dittbenner, Woodworth
*Pride's Juno of Verndale 98986—O. K. Spires to L. R. Bailey, Minot
Rilma of Elmo Hill 178395—C. A. Lohmann to Arvid Dittbenner, Woodworth
Viola's Golden Belle 163254—A. W. Haskins to E. S. Person, Minot

Ohio

*Abresford's Archer Caroline 165263—J. F. Miller to Earnest Clapp, Spencer
*Abresford's Daisy Caroline 165262—J. F. Miller to Avery Clapp, Spencer
*Abresford's Itchen Daisy 165261—J. F. Miller to Earnest Clapp, Spencer
Anna of Mill Run 178602—T. E. Brinker to N. F. Hopkins, Lisbon
*Bess of Clarkdale Farm 139271—Charles A. Mollenkopf to Leonard C. Harr, Van Wert
Catherine of Golden Hoof 178566—S. W. Sevits to Cleophas Conkle, Layland
*Cherry of Pulchra Farm 173274—Marion W. Rice to George F. Goll, Jr., Stryker
*Ellen of Cozy Lane 122503—George McKerrow & Sons Co. to H. W. Hoover, Canton
Florrie's Dot 121467—Chester C. Bolton to Lyman E. Penn, Circleville
*Governor's Dolly 110364—Est. Aaron Scharrett to A. W. Hitzler, Germantown
*Lady Lois of Provident Hill 179131—James Pollock to Roy Smith, Saint Clairsville
Lady of Oak Brook 2d 173667—W. S. Nye to M. J. Humphrey, Tiro
Langwailer Pet 178690—Spillers & Worch to John Witschi, Mansfield
Langwailer Queen 178737—Spillers & Worch to John Witschi, Mansfield
Littig Lassie 91510—Charles T. Wheeler to Cleophas Conkle, Layland
*Letty Lassie 91510—Cleophas Conkle to W. W. Daviess, Chesterland
*Lucile of Golden Hoof 154015—S. W. Sevits to O. W. & Clarence Holt, Brinkhaven
Lyda Bloom of Homestead 149332—Jamison Bros. to E. J. Andrews, Cleveland
Madison Marigold 68517—J. T. Harvey to Roy E. Ritchie, Shreve
Maid's Princess of Oak Brook 2d 173668—W. S. Nye to M. J. Humphrey, Tiro
*Molly O. of Watergrass Farm 100937—George McKerrow & Sons Co. to H. W. Hoover, Canton
Naomi of Golden Hoof 116205—S. W. Sevits to Cleophas Conkle, Layland
Naomi of Golden Hoof 116205—Cleophas Conkle to F. A. Alleslunse, Dover
Pearl Lassie 86423—Charles T. Wheeler to Cleophas Conkle, Layland
*Pearl Lassie 86423—Cleophas Conkle to W. W. Daviess, Chesterland
Pride of Rosewood 175174 (Imp.)—Gordon Hall to Chester C. Bolton, South Euclid
Queen of Neuf Courtil 175143 (Imp.)—Gordon Hall to Chester C. Bolton, South Euclid
Reddie IV. of Ashwood 175171 (Imp.)—Gordon Hall to Chester C. Bolton, South Euclid
Rosebud of Rocky Knoll 179163—O. E. Martin to W. T. White, Chagrin Falls
Rose of Anglaize 110087—Charles T. Wheeler to Cleophas Conkle, Layland
*Rose of Anglaize 110087—Cleophas Conkle to W. W. Daviess, Chesterland
Rose of Mill Run 178603—T. E. Brinker to N. F. Hopkins, Lisbon
Sally Lassie 137343—Charles T. Wheeler to Cleophas Conkle, Layland
*Sally Lassie 137343—Cleophas Conkle to W. W. Daviess, Chesterland
Skeeter 65121—J. T. Harvey to Roy E. Ritchey, Shreve
*Spattie's Queen's Rozella 178641—Errett Sharp to Calvin C. Moser, Dalton
Swail Queen's Beauty 173669—W. S. Nye to M. J. Humphrey, Tiro
Vern Golden Fairy IV. 175162 (Imp.)—Gordon Hall to Chester C. Bolton, South Euclid
*Violet Lady of Hillside Farm 87444—George McKerrow & Sons Co. to H. W. Hoover, Canton
*Wilhelmine of Golden Hoof 154016—S. W. Sevits to Floyd Lanning, Danville

Oregon

*Bonnie of Santiam 177454—William Kalina to Edward Kalina, Scio
Coachman's Pride of Sunflower Mountain 162198—M. C. Fleming to T. H. Kerr, Goble

Pennsylvania

Anna Belle of Green Ridge 141099—Nelson C. Yocum to M. J. Grimes & Bro., Catawissa
*Annetta Bell's Beauty 56133—A. C. Schrock to Simon C. Beachy, Meyersdale
Beauty of Lone Pine Fruit Farm 179164—Robert Garretson to Lloyd W. Garretson, Biglerville
Beauty of Point Pleasant 136055—Edgar A. Roberts to Lee R. Larimer, White Pine
*Belle of Green Grove 64363—William J. Seely to Rolland H. Seely, Nescopeck
*Belle's Holly of Green Grove 143908—William J. Seely to Rolland H. Seely, Nescopeck
Bonnie Bess of Point Pleasant 123319—Edgar A. Roberts to Lee R. Larimer, White Pine
Caesar's Nellie of Bellview 86664—Ervin J. Yoder to M. T. Phillips, Pomeroy
Fawn's Betty Marie 150815—Dight O. Brandon to E. L. Gilliland, Renfrew
Fern's Jane of Kistler Homestead Farm 169679—F. C. Kistler to Lowell Gable, Paoli
*Flora of Green Grove 119565—William J. Seely to Rolland H. Seely, Nescopeck
Flora IX. of the Effards 53806 (Imp.)—Edgar A. Roberts to Lee R. Larimer, White Pine
*Friendship May Daisy 2d 173249—A. A. Thompson to Elias B. Jefferis, Uniontown
Golden Chance's Amy 76523—D. S. B. Chew to John P. Crozer, Upland
Greenwood Anna Bell 162965—J. W. Bowman to M. T. Phillips, Pomeroy
Greenwood Dot 169359—J. W. Bowman to M. T. Phillips, Pomeroy
Greenwood Sweetheart 169360—J. W. Bowman to M. T. Phillips, Pomeroy
*Hazel of Wayland 56050—William J. Seely to Rolland H. Seely, Nescopeck
Henrietta of Green Ridge 107401—Nelson C. Yocum to M. J. Grimes & Bro., Catawissa
*Homestead Hilma 87206—C. L. Howe to A. H. McFarland, Mercer
*Irene of Green Grove 163577—William J. Seely to Rolland H. Seely, Nescopeck
*Iva of Green Grove 143910—William J. Seely to Rolland H. Seely, Nescopeck
Ivy's Bangerose 115854 (Imp.)—John A. Wilhelm to A. P. Irwin, Chadds Ford Junction
Jardiniere's Masher's Frances 119568—John A. Ensor to Lowell Gable, Paoli
*Lady May's Ultra Lassie 178643—C. N. Layman to Theo W. Sterling, Buckingham Valley
Loretta of Cold Spring Farm 139407—S. Hayes Jarrett to D. N. App, Selinsgrove
Mable of Shadyside 80113—G. H. Hibberd to Lowell Gable, Paoli
*Nellie's Bell's Elfrida 126934—Clyde L. Peffer to Sam Raflowity, Butler
Oakwood Luster 178859—Boyd M. Freas to Samuel Yost, Stillwater
Pride Home Mollie 178875—J. Will Mayes to Charles E. Lynn, Martha Furnace
*Pride Home Sally 178872—J. Will Mayes to R. Sheldon Confer, Howard
Pride of Stonlea 74425—H. W. F. Graham to E. F. Snyder, Euclid
*Queen's Pauline 178719—J. C. Dunwoody to F. C. Hockenberry, Slippery Rock
Rose Bloom of Sunnyside 129977—H. S. Rinehart to A. S. Bell, New Alexandria
Sailor Jim's Amy 111810—D. S. B. Chew to J. Will Mayes, Howard
Sailor's Amy of Upland 121462—J. Will Mayes to John P. Crozer, Upland
*Sequel's Nellie Marie 108548—Clyde L. Peffer to H. C. Seigfreid, Butler
Shadyside's Marguerite 179157—Rice & Chisholm to John Chesholm, Harmonsburg
Shadyside's Rosemary 179159—Rice & Chisholm to John Chesholm, Harmonsburg
Shadyside's Suzette 179158—Rice & Chisholm to John Chesholm, Harmonsburg
Spotty's Princess Pat 134071—Est. M. T. Young to Matthew S. Aber, Pitcairn
Villageside Molly 178393—Nelson C. Yocum to M. J. Grimes & Bro., Catawissa

South Carolina

*Beauty of Readfearn Farm 170866—J. M. Readfearn to H. L. Spencer, Cheraw
Chandrow 144018—R. K. Foster to George B. Salley, Cope
*Dell of Hickory Ridge 164663—J. Watt Weir to J. Y. Stroud, Richburg
Edgewood Violet's Lady 178738—O. S. Poe to J. K. Earle, Greenville
Glen Gable Sylvia 152988—R. M. Cooper, Jr. to W. C. Rogers, Bishopville
Glen Gable Tulip 152989—R. M. Cooper, Jr. to W. C. Rogers, Bishopville
*Grace of Hickory Ridge 173564—J. Watt Weir to L. E. Stroud, Fort Lawn
*Mable of Hickory Ridge 174454—J. Watt Weir to L. E. Stroud, Fort Lawn

South Dakota

*Bendoto's Pearl of Cherry Hyde 178333—John H. Dankers to Louis Liebing, Milbank
*Darling of Brookings 93003—South Dakota State College to H. W. Lockwood, Volga
*Rosella of Beaver Dam 134116—Carl H. Moen to Leo Srstka, Tyndall

Virginia

Courtland Miranda 178452—Est. J. C. Courter to R. C. Cridlin, Doswell
*Ella Grayson 148647—Ray Z. Mallory to Mrs. J. K. Warden, Pulaski
*Lady Prairie of Buttercup Farm 178390—F. Morrison to J. L. DeCormis, Accomac
*Valentine's Pretty Belle 64129—W. S. Embrey to W. M. McNair & Son, Herndon
Wild Flower of Pine Valley 176218—Fred Armer to Roy C. Kinsey, Roanoke

Washington

Lady Jane of Marshfield 127217—Fordyce & Kollen to Jacob Kollen, Sunnyside
Lily D.'s Florilla 158263—Charles Buchanan to H. A. Wright, Seattle
Lily's Center 174358—Charles Buchanan to H. A. Wright, Seattle
Victorine of Hope Farm 145978—H. B. Douglas to H. J. Weiser, Everett

West Virginia

Marshall's Itchen Verbena of Waddington 95053—Bethany College to E. W. Oglebay, Wheeling

Wisconsin

*Angeline K. 125482—W. W. Clark to Reecherbach Bros., Auburndale
*Annitta Elaine of Easton 175441—W. B. Barnes to Pierce Martiny, Baraboo
*Ariene Chenetta 175439—W. B. Barnes to Pierce Martiny, Baraboo
Armistice Venus 91704—Zastrow Bros. to Arthur J. Zastrow, Nashotah
Bella of Gerhartz Brothers' Farm 61942—Gerhartz Bros. to Charles J. Krause, North Milwaukee
*Bellona's Beauty of Brookside 92345—A. J. Plowman to John O. Day, Merrill
Blanche O'Bloom Rilma 2d 90518—John Huss to Rhienard Huss, Little Chute
*Bonita Jewel 178986—Leo T. Glew to Jason Eaton, Excelsior
*Bonnie's Golden Girl of Easton 72545—W. B. Barnes to Pierce Martiny, Baraboo
*Bo-Peep of Louis Corners 163858—Arthur H. Thielke to W. H. Limberg, Plymouth
Buddie's Rosebud of City View 103006—Reuben Jones to F. B. Green, Evansville
*Buttercup of Algoma 107729—W. L. Cowan & Son to Ed. Hicker, Fond du Lac
Cherry's Deana of City View 166769—O. R. Schwalen to Morris E. Yager & M. F. Daeffler, Frederic
Daisy Rilma of Lynnhurst 106831—M. B. Lee to Lawrence Oines, Galesville
*Dolly of the Double Crossing Farm 127863—H. J. Giese to C. H. Giese, Footville
Dolores of Sunny Slope 173952—C. J. & W. A. Connell to William A. Connell, Colgate
*Elderon's Barbara 173456—A. J. Plowman to John O. Day, Merrill
*Elizabeth of Louis Corners 162020—Arthur H. Thielke to W. H. Limberg, Plymouth
Elois Pulias Shelby's Beauty 137629—M. C. Amundsen to William Schwandt, Navarino
Esther of Sunny Slope 173950—C. J. & W. A. Connell to William A. Connell, Colgate
Fanny Jane of Sunny Side 172597—George D. Lawson to B. K. Regula, Oconomowoc
Farview Lassie's Twig Rilma 89335—J. E. Stallard to August Evert, Pewaukee
Flock's Head of Pulias's Lily 55237—M. C. Amundsen to William Schwandt, Navarino
Flossy Laurino Pulias 108995—M. C. Amundsen to William Schwandt, Navarino
*Frances of Goldenrod 91350—C. W. Greenfield to Alfred Kolbus, Shiocton
*Golden Blossom of Du Pont 112332—Donald Earl Clemans to Irwin G. Kloehn, Pickett
*Golden Moyra of Easton 175440—W. B. Barnes to Pierce Martiny, Baraboo
*Golden Sunshine 85774—W. B. Barnes to Pierce Martiny, Baraboo
Grandvu Ruth 178453—Est. Henry Baumgartener to Baumgartener Bros., Wrightstown
*Grassmer's Beauty 111973—Clark & Jackson to Reechenbach Bros., Auburndale
*Grassmere's Mayrose Beauty 138685—Clark & Jackson to Reechenbach Bros., Auburndale

Gypson's Beauty of Spring Brook 54068—W. D. Pattee to D. J. Pattee, Waupun
*Gypsy of Louis Corners 2d 162021—F. F. Thielke to W. H. Limberg, Plymouth
Halcyon Heights Barbara's Willo 179088—H. R. Vergeront to Will Snider, Readstown
*Helena Bonita 175437—W. B. Barnes to Pierce Martiny, Baraboo
Hopeful's Miss of Sunny Slope 100565—C. J. & W. A. Connell to William A. Connell, Colgate
*Irene of Louis Corners 162024—Arthur H. Thielke to W. H. Limberg, Plymouth
*Jean of Double Crossing Farm 178601—H. J. Giese to C. H. Giese, Footville
*Jennie of Louis Corners 166028—Arthur H. Thielke to W. H. Limberg, Plymouth
Jessie's Rose of Idyllwild 67136—W. D. Pattee to E. H. Korrer, Fond du Lac
Julia Grand of Lakeview 63286—A. J. Edminster to J. W. Burns, Cornell
Kate of Sunny-Slope 66118—C. J. & W. A. Connell to William A. Connell, Colgate
Kate of Sunny-Slope 2d 90494—C. J. & W. A. Connell to William A. Connell, Colgate
*Lady Eldora of Clemcroft 179128—Donald Earl Clemans to Irwin G. Kloehn, Pickett
Lina Hambro Ringlet 167373—Theodore Anderson to Ralph Tratt, Whitewater
Maiden Argevna 152093—Zastrow Bros. to Arthur J. Zastrow, Nashotah
*Marcelle's Miata 104871—A. J. Plowman to John O. Day, Merrill
Maria's Glenwood 5th 57602—C. J. & W. A. Connell to William A. Connell, Colgate
Maria's Glenwood 7th 81325—C. J. & W. A. Connell to William A. Connell, Colgate
*Marshella Rossetta 175438—W. B. Barnes to Pierce Martiny, Baraboo
Mautauk 93745—Fred Denzin, Sr. to H. R. Lobdell, Mukwonago
May Queen of Shady Gulch 2d 73406—C. J. & W. A. Connell to William A. Connell, Colgate
May Rose Glenwood's Hilda 162091—Zastrow Bros. to Arthur J. Zastrow, Nashotah
Meeme Grethel 41682—Fred Schreiber to F. W. Rades, Kiel
Mildred of Goldenrod 139501—C. W. Greenfield to William Lauer, Shiocton
Missy of Shady Gulch 56698—C. J. & W. A. Connell to William A. Connell, Colgate
Nan of Spring Brook 88603—W. D. Pattee to E. H. Korrer, Fond du Lac
*Neva Jewel 157477—Leo T. Glew to Jason Eaton, Excelsior
Nonpareil's Beda of Tristram Farm 156720—Tristram Farm Company to Charles N. Gibson, Eau Claire
Norwood of Pencoyd's Merilla 114300—E. &. E. Kronholm to George McKerrow & Sons Co., Pewaukee
Olive of Spring Brook 92468—W. D. Pattee to W. H. Mullen, Fond du Lac
Onyx of Spring Brook 92470—W. D. Pattee to E. H. Korrer, Fond du Lac
Orrie of Spring Brook 92471—W. D. Pattee to W. H. Mullen, Fond du Lac
Pearl's Loline 178985—Gunderson & Hammer to Lloyd Tombleson, Ellsworth
Penetrator's Pride 177527—Lawrence G. Johnson to Lea J. Cartier, Whitewater
Pleasant Lass 115803—Arthur S. Hyzer to John H. Umland, Somers
Polly of Shady Gulch 2d 81909—C. J. & W. A. Connell to William A. Connell, Colgate
Polly of Shady Gulch 3d 101587—C. J. & W. A. Connell to William A. Connell, Colgate
Prince Glenwood's Hilda 130591—Zastrow Bros. to Arthur J. Zastrow, Nashotah
*Princess Fernette of Clemcroft 179127—Donald Earl Clemans to W. H. Brink, Oshkosh
Princess of Lake Side View 108788—H. O. Arveson to Edgewater Stock Farm, Fort Atkinson
*Princess Patricia of Clemcroft 179129—Donald Earl Clemans to Irwin G. Kloehn, Pickett
*Queen Ann of Easton 59394—W. B. Barnes to Pierce Martiny, Baraboo
*Queen Regent of Arroyo Dell 168083—William Rutzen to E. W. Lyman, Downing
Raymond's Beauty of Sunny Slope 49647—C. J. & W. A. Connell to William A. Connell, Colgate
*Rosalie of Bluff View 120483—W. B. Barnes to Pierce Martiny, Baraboo
Sequel's Linda 151804—William J. Knilans to Edgewater Stock Farm, Fort Atkinson
*Sheila's Virginia of Summit 134626—Victor N. Leppla to R. D. Roycraft, Omro
*Shella Rose 87260—W. B. Barnes to Pierce Martiny, Baraboo
Signet of Linden Home 2d 106924—Zastrow Bros. to Arthur J. Zastrow, Nashotah
Standard Jewel 109020—E. & E. Kronholm to George McKerrow & Sons Co., Pewaukee
*Star's Buttercup 125532—Robert Portmann to William Portmann, Stockbridge
Sunflower Beauty Pulias 121689—M. C. Amundsen to William Schwandt, Navarino
Sunny Slope Burney 173951—C. J. & W. A. Connell to William A. Connell, Colgate
Sunny Slope Deasy 166547—C. J. & W. A. Connell to William A. Connell, Colgate
Sunny Slope Kate 134933—C. J. & W. A. Connell to William A. Connell, Colgate
Sunny Slope Mable 166549—C. J. & W. A. Connell to William A. Connell, Colgate
Sunny Slope May 166546—C. J. & W. A. Connell to William A. Connell, Colgate
Sunny Slope Miss Rosa 173949—C. J. & W. A Connell to William A. Connell, Colgate
Sunny Slope Queen 154050—C. J. & W. A. Connell to William A. Connell, Colgate
Sunny Slope Viola 169393—C. J. & W. A. Connell to William A. Connell, Colgate
Sunny Slope Yeksa 140499—C. J. & W. A. Connell to William A. Connell, Colgate
Sydna Skylark 101184—Robert Kickbusch to Adolph Thompson, Wausau
*Truce of Lonsdale 178755—John B. Linde to Hans M. R. Pedersen, Luck
Venus's Mable Rilma 141552—Zastrow Bros. to Arthur J. Zastrow, Nashotah
Verandess Maggie of Sunny Side 169038—George D. Lawson to B. K. Regula, Oconomowoc
*Violet of Princess 178458—A. W. Hankee to Holden Hankee, Cashton
*Yellow Butter 178756—John B. Linde to Hans M. R. Pedersen, Luck

FOREIGN

Spruce Lane Christine 143944—H. R. Halverson to George W. Cornwall, Dauphin, Manitoba

---

Huston, Minnesota, C. T. A.

WE shall leave it to Tester H. S. White to describe the Guernsey herd of Peter A. Berg, Huston, Minnesota, which leads the local Cow Testing Association for 1923-1924. Mr. White writes in his annual report:

" 'The Lookout Mountain Testers' Resort', once a month only. The home of producing Guernseys is at the farm of Peter A. Berg, who has one of the nicest bunch of Guernseys for miles around and they are the producing kind, too. After Mr. Berg had been in the association a while he started to feed for higher production. Last year he remodeled his barn and put in James equipment, paying particular attention to ventilation. His cow, Cherry, had the honor of being the highest in the association. During the first year of testing she produced 388.3 pounds of butter fat with a feed cost of $51.13. Last year she produced 601.5 pounds of butter fat and 11,640 pounds of milk at a feed cost of $64.50. Pete milked his cows three times a day during winter. The first year he produced 284.16 pounds butter fat per cow at a feed cost of $49.16 and the second year his herd averaged 437.9 pounds of butter fat at a feed cost of $49.16. Pete is one of the best Guernsey boosters in the county."

A Herd in the Making

WILLIAM S. BRADLEY, owner of Prospect Dairy, of Centerville, Iowa, through his manager, W. A. Simpkins, recently purchased of L. P. Martiny, Chippewa Falls, Wisconsin, six very high class daughters of Proud Prince of the Prairie 69199.

Mr. Bradley has large agricultural and banking interests in southern Iowa and has laid plans to develop a very high class herd of Guernseys to thus pave the way for greater dairy development in his locality.

Canadian Records

Fairy of Delta 1317 (Canada) R. of P. 232
Sire—Lord Kitchener of T. B. 1139
Dam—Fannie of Cedar Cove 1216
Owned by: William Hornby, Armstrong, B. C.
Bred by: William Hornby, Ladner, B. C.
Class: Mature. Age at commencement of test: 7 years
Date test commenced: November 30, 1923
Date of calving: November 29, 1923
Production required for registration: 8000 lbs. milk; 400 lbs. fat
Total Production: 8613 lbs. milk; 441 lbs. fat
Average per cent. of fat: 5.12. No. of days in milk: 303

Flossie of Brookside 2136 (Canada) R. of P. 233
Sire—Ladner Hero 1743
Dam—Fannie of Cedar Cove 1216
Owned by: William Hornby, Armstrong, B. C.
Bred by: William Hornby, Armstrong, B. C.
Class: Mature. Age at commencement of test: 5 years
Date test commenced: December 1, 1923
Date of calving: November 30, 1923
Production required for registration: 8000 lbs. milk; 400 lbs. fat
Total production: 9898 lbs. milk; 496 lbs. fat
Average per cent. of fat: 5.01. No. of days in milk: 352

Hoosiers Find Normal Demand

A carload of grade heifers is being purchased for distribution in this county at an early date. There seems to be a normal healthy demand for Guernseys locally, at short prices, however, and dairy matters, or rather interest in them, is apparently receiving stimulation from some source or other.

—ROB. R. MCNAGNY
Columbia City, Indiana

Tilden Farms Again to Breed Guernseys

TILDEN FARMS expect again to breed pure bred Guernseys as well as pure bred Milking Shorthorns. They will purchase a car of pure bred Guernsey milkers soon and another car or two in the fall.

Manager Evans says Tilden Farms are too well known not to keep pure bred stock, particularly pure bred Guernseys.

Buys Foundation Herd

H. M. KELLY of Bryan, Ohio, has purchased four head of pure bred Guernseys from S. D. Miller of Archbold, Ohio. He intends to raise a herd large enough to supply Bryan, Ohio, with real Guernsey milk. He is now looking for a good young bull from a good Advanced Register cow.

OVER 50% of the subscribers to the GUERNSEY BREEDERS' JOURNAL have been reading and studying the JOURNAL for two years or more. Over half of these have been subscribers since 1921 or before and over half of these since 1918 or before. When it is considered that no subscriptions are carried even one issue beyond the date of expiration, that no reduced rates are made for longer than yearly subscriptions, that no prizes or similar inducements are offered, these facts bespeak volumes for the appreciation of and confidence in the JOURNAL that exists among the breeders.

Replies to a questionnaire submitted to the subscribers some time ago indicated that over 98% are either the owners or the managers of Guernsey herds. The average farm is 288 acres. The average herd is 37 head. Some are all pure bred, some practically all grades, some mixed. The average number of pure breds is 23 head and of grades 21 head.

In addition approximately 700 copies per issue go to county agricultural agents, secondary agricultural schools, colleges, and other professional agricultural advisers while over 200 copies an issue are sent by the publicity division of THE AMERICAN GUERNSEY CATTLE CLUB to new and prospective breeders. The entire circulation is 100% Guernsey. There is no waste. There is no better or more economical medium through which to build a reputation for your herd than by advertising it constructively and consistently in the GUERNSEY BREEDERS' JOURNAL. It is *your* JOURNAL—*use it*—and remember that the most profitable herds in America are:

First—**Healthy**—Tuberculin tested and free from contagious abortion and other diseases.

Second—**Tested**—At the pail and in the show ring.

Third—**Known**—Advertised, and the advertising followed up by a high ethical and technical standard of salesmanship.

Orange County C. T. A. Leaders

NO more effective means of advertising the merits of the Guernsey breed can be found for the section which is served by the Central Orange County Cow Testing Association than the herd which is being built up and the records made by H. Varney and Son, South Strafford, Vermont. Their barn was destroyed by fire a few years ago so this herd of pure bred and grade Guernseys is housed in a temporary shed and is without a silo. Nevertheless it led the association last year with the high average yield of 7714 pounds of milk, 407.6 pounds of butter fat, returning an average income above feed cost of $103.50.

Three of the nineteen cows milked in the herd produced over 500 pounds of butter fat and three others, all grades, produced between 400 and 500 pounds. Of these, three have produced over 400 pounds of butter fat for two consecutive years. The entire herd has averaged 400 pounds of butter fat over a period of three years.

By grouping together the records of cows according to their sires in the annual report of the association, the value of good breeding is more forcibly brought to the attention of its members.

Two of the bulls used in this herd have sired high producing daughters as shown by this report. Four daughters of Trirose's Gold Dust 41328 average 8181 pounds of milk and 468 pounds of butter fat. Three two year old and one three year old daughter of Bobbie of Linda Vista 54619 made an average production of 6947 pounds of milk and 372 pounds of butter fat.

EDWARD T. LEAVITT,
County Agent,
Chelsea, Vermont.

Alto-Metomen C. T. A.

A registered Guernsey, seven years old, owned by E. M. Whittemore, took individual honors in the Alto-Metomen Cow Testing Association for the year ending March 31, according to the annual report of John G. Bellinger, official tester. Producing 514 pounds of butter fat during the year with a feed cost of $72.20, she gave her owner a profit of $149.58.

A grade Guernsey in the same herd deserves honorable mention. She was the oldest cow in the list of thirty-nine which produced over a pound of butter fat a day for the 365 days, producing 408.1 pounds at the age of sixteen years and giving her owner a profit over the feed cost of $110.73.

Rudolph Kastein's herd of nineteen cows is placed at the head of the list of the five high herds, with an average butter fat production of 333.5 pounds but the profit per cow was less than that for the Bert Boersen herd of eleven grade Guernseys, this being on account of the difference in feed costs.

—FOND DU LAC REPORTER
Wisconsin

A Paying Pure Bred

TWO years ago I purchased a registered Guernsey cow, Phoebe of Malvern 110876, for $225. I put her on test and she has just completed a record of 10990.5 pounds of milk and 496.71 pounds of butter fat in class EE. She stood in a stanchion during her test and received ordinary herd care except for three times a day milking. The amount and cost of feed for the year was as follows:

4300 lbs. grain at $60 a ton	$129.00
3 tons corn silage at $5 a ton	15.00
2½ tons alfalfa at $20 per ton	50.00
5 months' pasture at $8 per month	40.00
Labor at $10 per month	120.00
Overhead charges	100.00
Total	$454.00

The milk was sold on our milk route at sixteen cents a quart, which would credit this cow with $817.76 for the 5111 quarts that she produced. As the total cost of production was $454, she returned a net profit of $363.76 after paying all labor and overhead charges. She has also produced a fine heifer calf that I have conservatively estimated at $100, and if this is added to her net profit, she has repaid her purchase price twice over in one year.

My friends advised me that Advanced Register testing would cost too much in trouble and expense, particularly as I had no previous experience in the work and was not able to employ anyone who had. I trust my experience will encourage others to test.

—EUGENIA K. CASSATT
Pennsylvania
(In Hoard's Dairyman)

English Butter Fat Averages

TWELVE of H. C. Hambro's herd of Guernsey cattle were recently officially tested at Garden Farm, Tadworth. The highest yield of butter fat proved to be 7.15 per cent., the lowest 4.40 per cent., and the average 5.42 per cent. Samples were taken at two milkings and the cows were at all periods of their lactation. The milk return amounted to 262½ pounds.

Guernseys on Exmoor

LORD POLTIMORE, some time ago sold four non-pedigree Guernsey heifers to Capt. S. Slater, Master of the Exmoor Fox-hounds.

Capt. Slater gave instructions that the Guernseys were to be treated in exactly the same way as the Devons on the estate and they were turned out on Exmoor, occupying fields at the height of 11,000 feet above the sea, and in one of the bleakest spots in the west of England. At the end of twelve months it was found that these store Guernseys had done quite as well as the Devons in their native district.

"Customers asked me to use them continually"

RAY BUSHNELL of Platteville, Montana, knew that satisfied customers meant bigger business. He tried Certified Caps. He writes: "The caps gave perfect satisfaction and many of my customers asked me to use them continually. I need some at once."

Certified Caps mean satisfied customers, because the tough red fiber flap does not tear. It is easy to see, easy to grasp. It lifts the cap easily every time. Perfect for capping machines or for hand capping. The cost is small. The profits are big. We can prove it. See your jobber or write us for prices.

Certified Caps for MILK BOTTLES

FREE BOOKLET

— — — — Fill In This Coupon NOW — — — —

AMERICAN DAIRY SUPPLY CO.,
Dept. H-10, Washington, D. C.

I want proof that Certified Caps bring larger profits. Send me your free booklet and samples of caps.

.....

.....

BREEDERS' LIST

Your name may be listed here by states for one year by sending us $5.00. This also entitles you to a year's subscription to the GUERNSEY BREEDERS' JOURNAL. If you are already a subscriber to the JOURNAL an adjustment will be made.

California

Brown, James A., Capitola
Mohler, H. O., R "A" Box 479, Ripon

Connecticut

Clapboard Hill Farm, D. L. Thomsen, Mgr., New Canaan

Delaware

Oakdale Farm, Joseph I. Philips, Delmar

Illinois

Meadowbrook Farm, Paul Gilbert, Mt. Vernon
Meadowood Farm, P. O. Box 277, Lake Forest

Kansas

Krueger, R. C., Burlington
Perkins, Fred, Oswego
The Ransom Farm, Ransomville; Post Office, Homewood

Maine

Ledgewood Farm, T. D. Sally & Son, Madison
Ram Island Farm, Carl G. Anderson, Mgr., Cape Elizabeth
Ridgeway Farm Guernseys, C. W. Brown, Windsor
Russell, Cony, Norridgewock
Sunbeam Stock Farm, G. F. Butman, Bangor

Maryland

White Hall Farm, Inc.. Elkton

Massachusetts

Oak Hill, Robert Gould Shaw 2nd, Newton Center
West, William R., New Bedford

Michigan

Briarbank Farm, W. J. Barbour, Birmingham
Glendale Farm, C. D. Bridgman, Flint

Minnesota

Meeker County Guernsey Breeders' Association, Leo L. Baumgartner, Secretary, Dassel
Red River Valley Guernsey Breeders' Association, Leonard Houske, Secretary, Halstad

Missouri

El Jane Farms, Attention of Herdsman, Arcadia
Walker's Guernsey Farm, F. H. Hayton, Manager, Webb City

New Jersey

DeMott, William, Green Village
Gill, E. T., Haddon Farms, Haddonfield
Hope, J. L., Florham Farms, Madison
New Jersey Guernsey Breeders' Association, Wm. M. Nulton Jr., Field Sec'y, New Brunswick

New York

Lamont, H. S., Cobleskill
Sulphur Spring Farm. Badgley Bros., W. Coxsackie

Ohio

Avalon Farm, E. C. Peck, Propr., Macedonia
Miller, Mrs. J. F., Sharon Center

Oklahoma

Larson & Sons, L., Chickasha
Primrose Farm, Mort Woods, Ardmore

Oregon

M. & H. Sequoia Ranch, Harry E. Tucker, Manager, Albany

Wisconsin

Marathon County Guernsey Breeders' Association, R. R. Runke, Sec'y, Wausau
Zoerb and Son, Carl G., La Crosse

E. A. BISHOP
Peterboro, N. H.
Special Representative for
Guernsey Cattle Insurance

BREEDERS' EXCHANGE

The rates for advertising in this department—with no display—are 7 cents a word flat. Each word, number and initial counts a word. Terms cash with order. No advertisement of less than 10 words accepted.

REGISTERED Guernsey Heifers. Young bulls. Masher Sequel-Ledyard Bay breeding. Accredited Herd. I. G. Miller, South Royalton, Vermont.

FOUR MAY ROSE COWS for sale, your own selection out of nine. Registered, accredited herd. Tyson Brothers, Incorporated, Flora Dale, Pa.

Herdsman and Showman
best of experience and references. Open for job in near future. Prefer showing. Address
BOX P. M. H.-29
Care Guernsey Breeders' Journal
PETERBORO :: NEW HAMPSHIRE

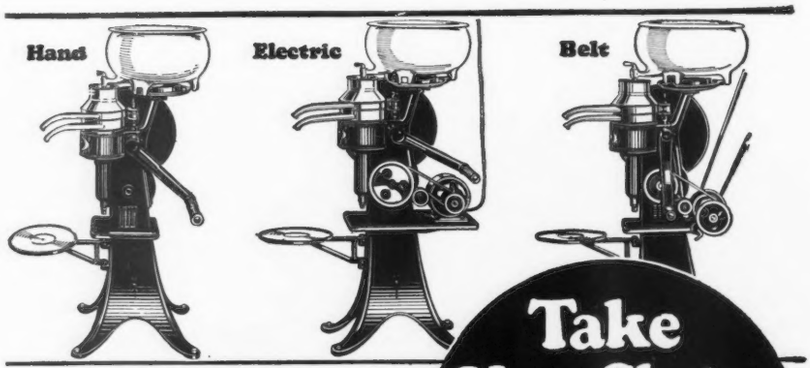

7 SIZES

If there is any doubt in your mind concerning the superiority of the De Laval Cream Separator, ask your De Laval Agent to demonstrate one to you, feature by feature, in comparison with any other machine. The quality and superior workmanship and design of a De Laval are clearly evident, but if merely seeing does not convince you, your De Laval Agent will gladly arrange a free trial. Not one person in a hundred who sees and tries a De Laval ever fails to choose it.

Take Your Choice and Try it-Free

$6.60 to $14.30 Down
Balance in 15 Easy Monthly Payments

See Your De Laval Agent Today

Trade in Your Old Separator as Partial Payment

De Laval Agents are now making liberal allowances for used centrifugal cream separators of any age or make as partial payment on new De Laval Separators of the latest improved type.

This offers to separator users an unusual opportunity to replace badly-worn, undersized and otherwise unsatisfactory cream separators with new De Lavals.

The De Laval Separator Co.
New York 165 Broadway — Chicago 29 E. Madison St. — San Francisco 61 Beale St.

De Laval
CREAM SEPARATORS

FRED REPPERT
Auctioneer

Write me for exceptionally low prices that I am making. For a service that will bring you the desired results the day of your sale.

Decatur, Indiana

SEND FOR FREE BREEDER'S CHART

PERFECT EAR TAG

SEND FOR FREE SAMPLES

FOR CATTLE-HOGS-SHEEP
The Original Self-Piercing Tag
It's Double Hole Lock
Makes it superior to all imitations
Clamped on in one operation
It "Stays Put"

SALT LAKE STAMP CO. 70 W. B'WAY, SALT LAKE UT

Send FREE Samples & Prices of PERFECT EAR TAGS
Name _____
Address _____

For Sale!

BULL CALVES

from good A. R. cows with twenty-five per cent breeding of **Norman's Missaukee Red Rose,** 900 lbs. fat, sired by a son of **King of Chilmark,** sire of Class Leaders, and whose dam was a Class Leader. Three soon ready for service.

:: *Prices reasonable* ::

A. M. SMITH
Lake City : : Mich.

FOR SALE!

Guernsey Herd

May Rose, Glenwood and Gov. Chene breeding. Twenty-five select females, A. R. cows, cows on test, bred and open heifers. Three full sisters to Norman's Missaukee Red Rose, three times World Champion 900.70 lbs. fat. C. Several with 50 to 75% of her breeding. State Champion in F and FF. Former State Champion and sixth cow in Class DD with 649 lbs. fat and her four daughters. This herd is noted for its outstanding production. Priced very reasonable considering records and quality. Selling on account of advancing age. Accredited.

A. M. SMITH
Lake City - - Michigan

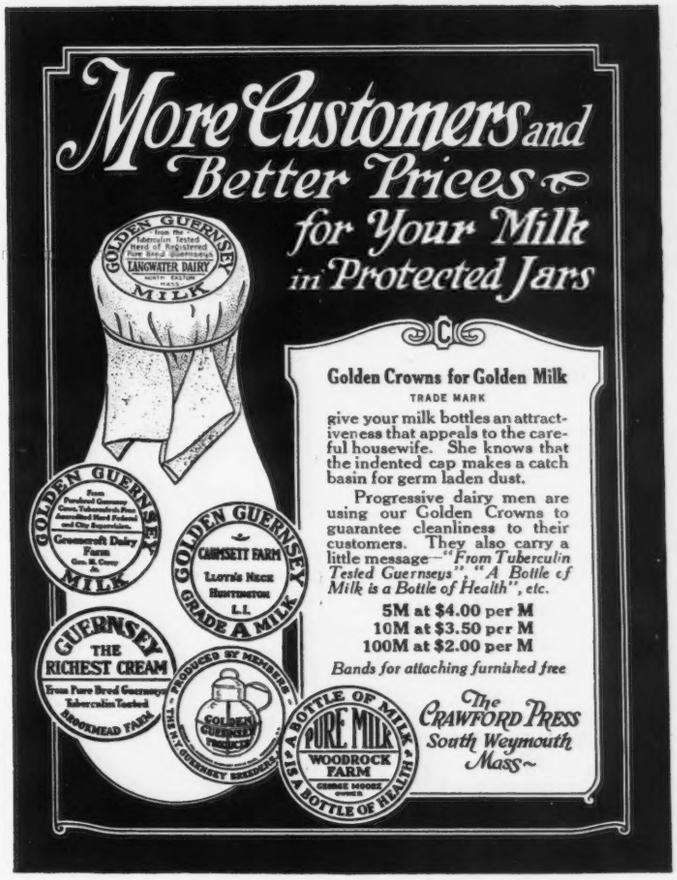

Use English Hurdle Fence

for pasturing Cattle and Horses

A Guernsey Class Leader—former World's Champion in her individual paddock of heavy hurdle fence.

SAMUEL H. TENDLER

Land Title Building - - - Philadelphia

CHERUB'S GUIDE OF SHOREWOOD 90983

As he appeared when Junior and Grand Champion, Oklahoma Free Fair and Arkansas State Fair 1924. Full brother to Cherub's Lassie of Shorewood, Junior Champion, Nat'l Dairy Show 1924

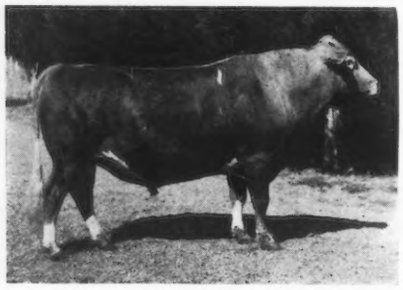

FOAM'S PRIDE OF IOWA 66728

His first daughter to freshen produced 1230.6 lbs. milk, 50.82 lbs. fat, her first 30 days on test at age of 22 months

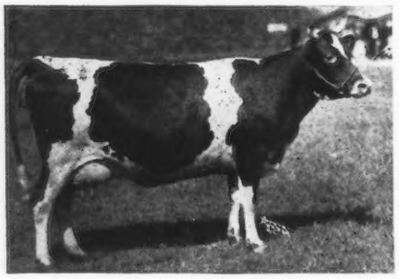

MARGO OF LINWOOD 113520

Sr. and Grand Champion, Okla. Free State Fair and Arkansas State Fair. 10846.0 lbs. milk, 535.49 lbs. fat, Class G State Champion when made
Sire: Langwater Frenchman

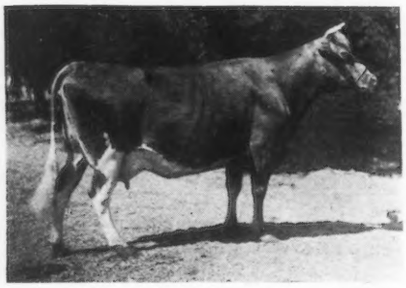

LANGWATER FLEUR DE LIS 111112

Sire: Langwater Steadfast 31672 A. R. Sire of Shuttlewick Levity. Dam: Langwater Paysanne 76589

Dispersal Sale *of*

Comprising the Advanced Register and Federally Accredited Herd belonging to Mr. T. A. Goodman Arcadia, Missouri — to be held at

THE CHICAGO GUERNSEY FARM

Hinsdale, Illinois

Cows now on test at El Jane have credits as follows:

	Dys.	Lbs. milk	Lbs. fat	Cl.
Langwater Fleur De Lis 111112	186	5884.0	285.59	D
Pergue's Lady Crescent 92403	338	15866.4	811.7	A
Pergue's Cottie Lass 87761	69	3543.3	159.27	A
Lady Crescent's Ideal of El Jane 141951	59	2084.3	101.42	G
Morningthorpe Maid 123176	145	4274.9	195.60	E
Pergue's Gloria Crescent 147257	112	4994.7	230.32	G
Karnac Fairy Queen 139466	117	4200.9	191.88	G
Karnac Emerald 139468	121	3334.6	176.69	G
Pergue's Golden Climax 92406	59	2927.0	120.95	A
Ruth Holden 84478	174	6762.3	294.93	A

The entire herd has been built and bred along lines of high production and the best type. It has been developed conservatively but soundly. Pictures of a few are shown here. The herd has been exhibited at the best shows within a convenient distance and has won its full share of the honors including many firsts and Championships. The sale offers a very choice lot of cattle.

Cattle will be on exhibition at the Chicago Guernsey Farm, Hinsdale, Illinois, for one week prior to the sale. This is the first of the series of wonderful dispersal sales this spring. Be sure to take advantage of it.

For catalogue wire

Charles L. Hill, *Sale Manager,* Rosendale, Wisconsin

EL JANE Guernseys

Forty-five females, A. R. cows and their daughters; Five good bulls, two tried sires, and three well bred calves.

On THURSDAY, MAY 7TH, 1925

ANNETTE'S ANITA OF EL JANE 156459
Sire: Sunburst of the Prairie 78399
Dam: Sarnia Annette 127715

Mr. Goodman *writes:*

"Our records show that all Class G 2 year old records made at El Jane will average 500 lbs. fat. We have only made a few records with the older cows on, up to and including A, but those records collectively, including Pergue's Lady Crescent 92403, who will finish with about 857 lbs. on the 27th of this month (April), give us an average of 664 lbs. fat.

"There are 13 cows on test in our barns at the present time, 8 of which are junior two-year-old Class G heifers, and I am very conservative when I say there isn't but one out of the eight that will not make 500 lbs. and two of the 8 can beat 600, and one of them, Pergue's Gloria Crescent, (See photo), in the right hands can beat 700 lbs. She is calling for a retest every month and for April made about 4.70 lbs. fat in the two days which calls for another.

"In conclusion, remember that every animal in this sale will have one to five records behind her, or that she is now on test making a record, and that the heifers bred and unbred are out of these animals. I believe it is one of the most complete A. R. sales ever held, if such a term could be used, when you take into consideration that there are 50 head."

PERGUE'S COTTIE LASS 87761
451.47 lbs. fat, Class DD, now on retest. 4th prize 1920 N. D. S. 1st prize, 1924 at Oklahoma and Arkansas
Sire: Anna Dean Prince 25752

And also:

"Personally I have been using the term 'Long Distance Guernsey Champion at her age' for Pergue's Lady Crescent. April 27th completes her 5th consecutive record and she will be 7 years 238 days old at completion, finishing with over 16500 lbs. milk, and about 857 lbs. fat, in A. With her combined records (consecutively, two of them in double letter) averaging 630 lbs. fat. Part of her first 3 records were made on a two time a day milking. She was never milked more than three times a day. She is a great granddaughter of Ne Plus Ultra. Her two daughters and full sister, Pergue's Gloria Crescent are in the sale.

"Cherub's Guide of Shorewood (His superb breeding has been thoroughly presented in previous advertisements) I believe can win ANYWHERE this year as a senior two-year-old the National not excepted. He will weigh about 1600 right now. Nearly everything in the sale is in calf to him."

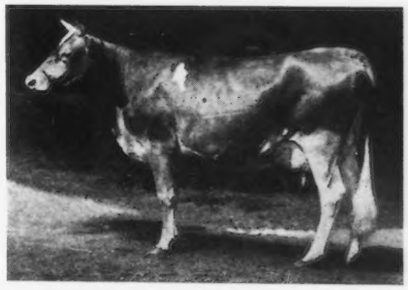

PERGUE'S GLORIA CRESCENT 147257
Full sister to Pergue's Lady Crescent, "The breed's Long Distance Champion at her Age." Sire: Pergue's May King. Dam: Pergue's Crescent

Cattle will be on exhibition at the Chicago Guernsey Farm, Hinsdale, Illinois, for one week prior to the sale. This is the first of the series of wonderful dispersal sales this spring. Be sure to take advantage of it.

For catalogue wire

Charles L. Hill, *Sale Manager,* Rosendale, Wisconsin

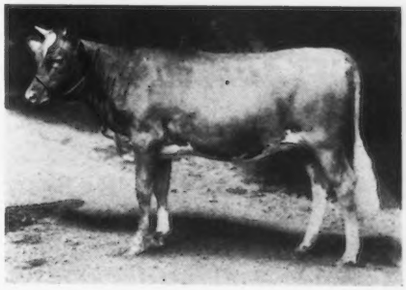

CRESCENT'S VANITY OF EL JANE 164299
Sire: Foam's Pride of Iowa
Dam: Pergue's Lady Crescent

ELDERWOOD FARM GUERNSEYS

Senior Herd Sire
ARION OF EDGEMERE 49587 A. R.
Grand Champion of Wisconsin State Fair 1924

Junior Herd Sire
FRENCHMAN'S STAMP 80875
2nd Prize 2 year old at Wisconsin State Fair 1924

Breeding Stock For Sale either bred to, or sired by the above bulls

ROY BURTON, Prop.
Eagle Waukesha Co. Wis.

O. G. CLARK

Sales Manager and Auctioneer of Dairy Cattle

Write for terms, dates and experience

WEST SALEM, WIS.

FARM MANAGER

Available after May 15th. Eleven years success in commercial and estate management, breeding, showing and testing Guernseys; marketing high grade milk and crop production. Excellent references. Make an appointment to meet me at the National Sale in Trenton, May 14, 1925.

Address BOX P. J. A.-38
Care Guernsey Breeders' Journal
Peterboro - New Hampshire

Economical Protein

is only another way of saying "more milk per dollar's worth of feed," which should be as important to the feeder of a large purebred herd as to the regular dairyman who milks grade cows for a living.

The feed that produces more milk per dollar's worth — so long as it is a safe feed — is the feed to build your ration on.

Diamond Corn Gluten Meal

averages 42—46% protein on practically all analyses. It contains 84% total digestible nutrients. If that sounds to you like a milk-making feed, make **Diamond** the protein basis of your grain ration so that it can prove it is all you expect, and more.

For more than a score of years **Diamond** has been increasing the milk production of large and small herds, safely and economically. That's why it has come to be a part of

EVERY LIVE
DEALER'S STOCK
AND EVERY GOOD
DAIRY RATION

(40% Protein) Guaranteed

Corn Products Refining Co.
New York Chicago

ALSO MFRS. BUFFALO CORN GLUTEN FEED.

HERDSMAN

As a dispersal is to be made of our Guernsey herd May 16th, our herdsman will be free June 1st. A competent man in all branches.

HARRY BRIGGS
(TABLE ROCK FARMS)
STERLINGTON NEW YORK

MILK PLANT AND CREAMERY EQUIPMENT
WRIGHT-ZIEGLER CO.
12 SOUTH MARKET ST.
BOSTON, - MASS.
STOCK BARN FITTINGS
MILKING MACHINES
CORK BRICK
SUPPLIES

For Sale! Yearling Bull, full brother to Daylo Yule-tide. First prize and Grand Champion, Syracuse; first prize Eastern States Exposition; fourth prize National Dairy Show 1924. Sire: Langwater Music's Dimple King 57284. Dam: King's Daylo Dorothy 82539 A. R. 10430.10 lbs. milk, 537.74 lbs. fat, Class EE; 12449.2 lbs. milk, 632.15 lbs. fat Class A.

A. J. FELL :: LANSDALE, PA.

King Segis Patent Lock

Ear Tags
Bull Staffs
Bull Rings
Hercules
Bull Tie
Show Halters

Description and prices sent on application
Address
H. A. MOYER, Inc. : Syracuse, N. Y.
Dept. B

CAYUGA COUNTY
NEW YORK
The Largest Guernsey County in the East

CRESCENT VALLEY FARM

Offers For Sale

Two four-year-old Cows, Ne Plus Ultra breeding, due to freshen last of June and first of July to Olga's Warrior 79717, a grandson of Langwater Warrior, herd sire. These are worthy of your consideration.

Federal Accredited Herd 45490

S. W. MORGAN - - - - POPLAR RIDGE, N. Y.

BELLMATH FARM
H. C. Crocker & Son
SENNETT, N. Y.

BROADLAWN STOCK FARM
F. P. Gildersleeve & Son
UNION SPRINGS, N. Y.

CLOVER HILL FARM
Floyd Southard & Sons
IRA, N. Y.

CORNER VIEW FARM
Judson & Clary
Location: Conquest, N. Y.
Address: PORT BYRON, N. Y.

EDGEMERE FARM
W. P. Parker
MORAVIA, N. Y.

FAR VIEW FARM
W. W. Minard & Son
KING FERRY, N. Y.

GLENDORA FARM
Glenn F. Briggs
AUBURN, N. Y.

GREYSTONE FARM
L. S. Riford
AUBURN, N. Y.

CHARLES HORNBURG
IRA, N. Y.

MAPLEWOOD FARM
Fred Westover
AUBURN, N. Y.

MEADOW SPRINGS FARM
F. Howard Slayton
Location: Conquest, N. Y.
Address: PORT BYRON, N. Y.

MEAKER FARMS, INC.
AUBURN, N. Y.

S. W. MORGAN
POPLAR RIDGE, N. Y.

D. S. MORSE & SONS
MORAVIA, N. Y.

J. P. O'HARA
Location: Owasco Lake Station, N.Y.
Address: MORAVIA, N. Y.

ORRADALE FARM
Carmody & Hinton
SENNETT, N. Y.

OWASCO LAKE STOCK FARM
Otto W. Post
Location: Owasco Lake Station, N.Y.
Address: ENSENORE, N. Y.

SUNNY SIDE STOCK FARM
W. A. Alexander & Son
UNION SPRINGS, N. Y.

WASCO FARM
Reid White
Location: Locke, N. Y.
Address: 52 SWIFT ST., AUBURN, N.Y.

FRED WHITMAN
Location: Venice Center, N. Y.
Address: MORAVIA, N. Y.

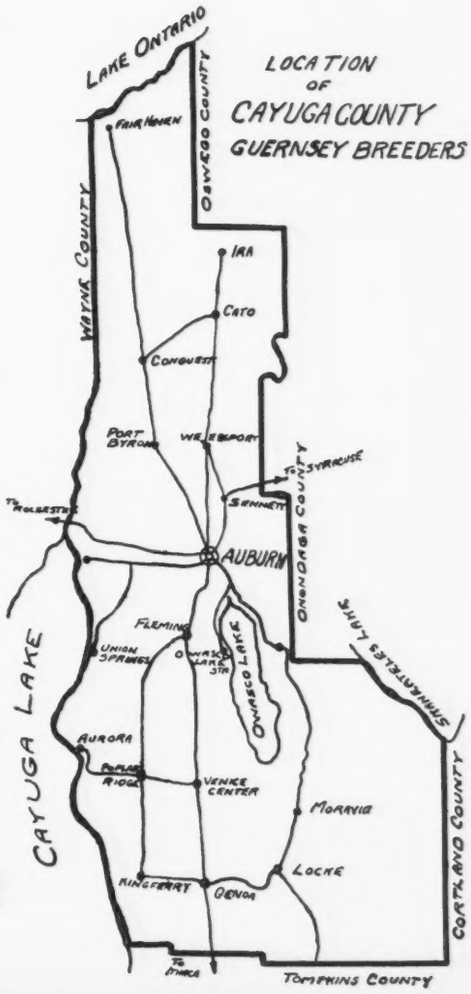

CAYUGA COUNTY GUERNSEY CLUB

RAY H. ALEXANDER, *Secretary*
UNION SPRINGS, NEW YORK

DISPERSAL SALE

of the Herd at

BUTLER VALLEY FARM

May 19, 1925 at 11 a. m., comprising

60 Head of Registered Guernseys 60

The Property of **MR. J. W. BUTLER**

LILY MAY OF TWIN PINE II. 121745
Born April 10, 1921
Sire—Jane's Laddie 51690
Dam—Lily May of Twin Pine 89323

LILY MAY OF TWIN PINE 89323
Born June 16, 1918
Sire—Imp. Sequel of Mara Alva 44670
Dam—Imp. Lily May of Mara Alva 75313

KING'S ROSIE OF BUTLER VALLEY 165893
Born Oct. 5, 1922
Sire—May Rose Golden King 40735
Dam—Esquire's Rosie of Maple Glen 111410

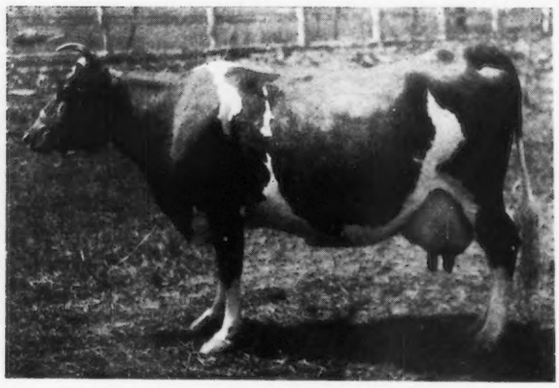

IMP. GOLDEN CHANCE OF MARA ALVA 77251
Born—March 3, 1917
Sire—Betsey's Pride of the Ponchez 3583 P. S.
Dam—Golden Chance of Ashburton 4933 F. S.

Among the cows are daughters of May Rose Golden King, full brother to Golden Secret's Pearl, 606.86 lbs. fat, Class G, 794.40 lbs. fat, Class E, dam a full sister to Pearl's Dot, second in Class AA.

The herd sire, Jane's Laddie is by the sire of Janet Gold 39381, 16059.3 lbs. milk; 701.42 lbs. fat. He is a grandson of Imp. King of the May.

The herd is under State and Federal Supervision for Tuberculosis

J. W. BUTLER, Owner
700 Walnut Street
McKeesport, Pa.

For catalogues, address
DR. M. L. REED, Sale Manager
Coal Valley, Pa.

Butler Valley Farm where the sale will be held is two miles from McKeesport and two miles from Elizabeth, Pa. Stop at the Standard Auto Co., 700 Walnut St., McKeesport and you will be taken to the farm.

BENTON FARMS

Consigns to

LOUDOUN COUNTY GUERNSEY BREEDERS' ASSOCIATION SALE

at

Purcellville, Va., May 20

Benton's Jem 110813

Virginia State Class Leader in D: 11223.3 lbs. milk; 532.91 lbs. fat. Now on re-entry in March 1590.6 lbs. milk; 68.44 lbs. fat.

Vesta's First Boy 95966

Sire—ATAMANNSIT ULTRA CHAMPION 79546
Junior herd sire, Atamannsit Farm

Dam—IMP. VESTA OF ATAMANNSIT 137108
First calf record 12303.4 lbs. milk; 601.08 lbs. fat.

D. C. SANDS **Middleburg, Va.**

Guernsey Sale

Monday, May 18, 1925

AT 11:30 A. M.

—AT—

WHITE HALL FARM

(2 miles east of Waynesboro, Pa. along State Highway)

25 Registered Guernseys 25

Seven cows, twelve bred heifers, four yearling heifers, two bulls, 9 and 10 months old and

Fourteen High Grade Heifers

1 to 2 years old. Several fresh and springers.

FEDERAL ACCREDITED HERD

For catalogue write

J. HARLAN FRANTZ

Waynesboro, Pa.

CONSIGNMENT SALE

of

35 Head *of* Selected Registered Guernseys

at

Purcellville, Loudoun County, Virginia

Wednesday, May 20, 1925

These animals have been selected very carefully from the best herds in Virginia and the offering consists of

11 Young Cows, 12 Bred Heifers
10 Yearling Heifers
2 Yearling Bulls

Included in the offering is

BENTON'S JEM, the Virginia Class Leader in D.

ALSO A DAUGHTER of Sir Elsax of Glenburnie 22796, the sire of Brightness of Indian Bridge 85110, that holds the World's record in Class F.

SIREN OF KNOLLWOOD, a daughter of Langwater Renown and bred to a son of Langwater Valiant.

JECAVA PROMISE, a two-year-old daughter of Saugerties Royal Prince and bred to a son of Langwater Valiant.

WARDEM'S ULTRISSIMA by Wardem's Ultra King and out of Lena of Village Farm the former State Class Leader in D.

Males

FOREMOST ACTOR by Langwater Foremost and out of Imported Green Meadow Actress, fourth at National Dairy Show and with a record of 692 lbs. fat in Class D.

VESTA'S FIRST BOY by Atamannsit's Ultra Champion and out of Imported Vesta of Atamannsit 601 lbs. fat in Class F.

For Catalogue address

F. H. JAMES

Sales Manager

Purcellville Loudon County Virginia

THE DISPERSAL SALE

of the

Mixter Farm Guernseys

will be held at

HARDWICK, MASSACHUSETTS

Tuesday and Wednesday
June 9 and June 10, 1925

The Mixter Farm herd is the greatest line-bred herd of Guernseys in the world.

For the past twenty-five years no females have been added to the herd. Outside blood has been introduced by breeding sires exclusively. For many years past these sires have been of Langwater-May-Rose strain only.

340 Advanced Register records have been completed at Mixter Farm. Of this number 232 were made by daughters of their Langwater-bred sires.

Of the one hundred and two cows in milk in the sale, fifty have Advanced Register records and twenty-three are now on test.

IN THE SALE

6	cows	with	record	over	800	lbs.	fat
17	"	"	"	"	700	"	"
28	"	"	"	"	600	"	"
47	"	"	"	"	500	"	"

Over 200 head of all ages and both sexes will be dispersed

HERD FEDERAL ACCREDITED
100% Clean Test March 1925

For Catalogue Address

LEANDER F. HERRICK

Sale Manager

405 Main Street - - - - WORCESTER, MASS.

WORLD'S LARGEST GUERNSEY HERD

(Accredited)

Complete Dispersal Sale

JUNE 9th *and* 10th, 1925

INHERITED PRODUCTION

May Rose King sired Queen of the Roses	17753.1 lbs. milk,	852.86 lbs. fat	Class A
His son King of the May sired Langwater Hope	19882. lbs. milk,	1003.17 lbs. fat	Class A
His son Dolly Dimple's May King of Langwater sired Langwater Nancy	18783.5 lbs. milk,	1011.66 lbs. fat	Class A
His son Langwater Demonstrator Has a daughter Mixter Fairmaid	15713. lbs. milk,	850. lbs. fat	Class A
Has a granddaughter Afterglow of Roughwood	16815.7 lbs. milk,	878.16 lbs. fat	Class E
Has a great granddaughter Winnie of Roughwood	16185.5 lbs. milk,	883.14 lbs. fat	Class C
Average of these 6 cows	17526. lbs. milk,	913. lbs. fat	

May Rose King has	11	daughters	over	600	lbs. fat		4	over	700	lbs. fat	
His son King of the May	15	"	"	600	"	"	7	"	700	"	"
His son Dolly Dimple's May King of Langwater	3	"	"	600	"	"	1	"	700	"	"
His Son Langwater Demonstrator	27	"	"	600	"	"	11	"	700	"	"
His son Demonstrator of Roughwood	7	"	"	600	"	"	2	"	700	"	"
Five Generations of Sires	64	"	"	600	"	"	26	"	700	"	"

Mixter Farm Sires:

Langwater Demonstrator has	27	"	"	600	"	"	11	"	700	"	"
Yeoman's King of the May	32	"	"	600	"	"	12	"	700	"	"

MIXTER FARM J. S. CLARK, *Manager* **Hardwick, Mass.**

Dispersal Sale *of* Ridgeway Farm Guernseys

The entire herd of C. W. BROWN, Ridgeway Farm, Windsor, Maine [12 miles from Augusta]
WEDNESDAY, JUNE 3rd, at 10 a. m.

40 Head of Females 40 :: 5 Young Bulls 5

Federal Accredited Herd

Rich in the blood of Governor of the Chene A. R. 1297, Imp. Masher's Sequel A. R., Imp. Roberts' Boy of the Barras A. R. and the Glenwood strain.

All the animals offered at this sale are the progeny of our foundation stock of four imported cows and seven heifers from the Fairfield Farm, Wenham, Mass., including a Glenwood heifer from another herd, purchased in 1915.

This herd is largely made up of the get of

Governor *of* Ridgeway 46709

Sired by Roberts' Boy of Fairfield Farm 33580 A. R., whose dam, Glorianna of Cox Farm 36806, made a record of 12960 lbs. of milk and 607.19 lbs. of butter fat in Class D. She was sired by Dairymaid's Choice of Pinehurst 13618, a full brother to Dairymaid of Pinehurst 24565, that holds third place in both Classes B and E.

The dam of Governor of Ridgeway 46709 is Imp. Iris I. of les Caches 25833, a granddaughter of Governor of the Chene A. R. 1297. Twenty-five females are in calf, due to freshen this summer and fall. No A. R. testing has been done in the herd and no females have been forced for high production.

For further information address

JAMES G. WATSON, *Sale Manager*
Springfield, Mass., N. E. Homestead

C. W. BROWN
Ridgeway Farm, Windsor, Maine

OHIO ★ OHIO GUERNSEYS ★ OHIO

Sixth Annual Consignment Sale

Wooster, Ohio **June 4, 1925**

Fifty Females and Five Males

from twenty-five of the best Herds in Ohio

The advanced registry cows include a 625 pound Class G daughter of St. Austell Daphne, 762 pounds Class A; a 518 pound Class G daughter of Border Raider; three beautiful daughters of Chilmark Daisy Caroline A. R., daughter of Itchen Daisy's May King of Langwater. The offering also includes many bred heifers and young cows carefully selected by the sales committee.

Catalogs upon Request only

Ohio Guernsey Breeders' Association - - Wooster, Ohio

OHIO ★ OHIO GUERNSEYS ★ OHIO

ULTRA MAY KING + FLORHAM LADDIE

Sire: Bon Bernardo of Linda Vista A. R.
S: Jethro's May King of Linda Vista A. R.
S: Jethro Bass
S: King of the May
D: Langwater Rosie
S: King of the May
D: Rutila's May Rose
S: May Rose King
D: Sheet Anchor's Rutila

Dam: Ultra Lady
10787.8 lbs. milk, 538.57 lbs. fat, Class G
13523.4 lbs. milk, 654.07 lbs. fat, Class C
14019.2 lbs. milk, 748.16 lbs. fat, Class AA
S: Ne Plus Ultra
D: Lady Sterling

Sire: Ne Plus Ultra A. R.
S: Dolly Dimple's May King of Langwater
S: King of the May
S: May Rose King
D: Itchen Daisy 3d
D: Dolly Dimple
D: Itchen Daisy 3d
S: May Day
D: Daisy's Gem

Dam: Golden Lassie of Paxtang
10196.05 lbs. milk, 507.31 lbs. fat, Class D
14100.80 lbs. milk, 675.45 lbs. fat, Class A
14413.65 lbs. milk, 715.38 lbs. fat, Class A
S: Lord Derby of Paxtang
D: Nugget of Paxtang

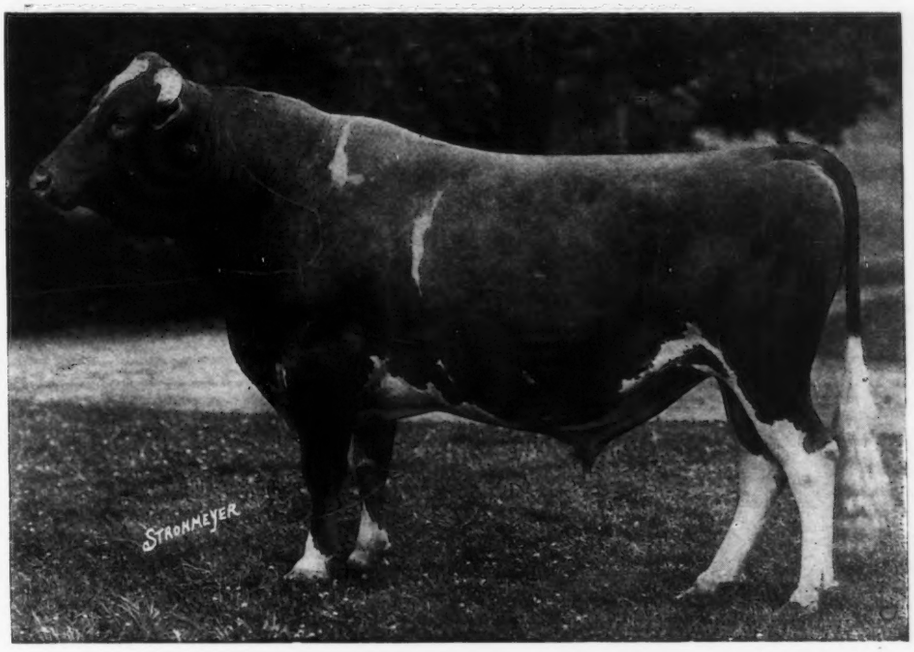

ULTRA MAY KING 27600 A. R.

ULTRA MAY KING and FLORHAM LADDIE are two of the greatest bulls of the breed. The daughters of both are uniformly dairy cows of high production and true dairy type. The 23 A. R. daughters of Ultra May King average 11538.7 lbs. milk, 586.83 lbs. fat at an average age of 3 years 8 months. The 34 A. R. daughters of Florham Laddie average 11465.8 lbs. milk, 593.88 lbs. fat at an average age of 3 years, 11 months. Several of the sons of both have already proven their ability to transmit these qualities. Notable among them are, Gayhead's Ultra May King, High Point Cavalier, Pergue's May King and Peterkin of Edgemere.

Saugerties Farms have more of the daughters of these two great sires than any other herd in the land. They include:

MAY GLORY OF HIGH POINT
13098.51 lbs. milk, 726.98 lbs. fat, Class E

SAUGERTIES MAY FLOWER
13901.3 lbs. milk, 763.71 lbs. fat, Class D

MEDORA'S WELCOME OF SHAGBARK
11530.9 lbs. milk, 672.65 lbs. fat, Class F

DAISY BELLE OF SHAGBARK
13823.5 lbs. milk, 693.96 lbs. fat, Class F

AND OVER 70 OTHERS

We can furnish you with a strong, typy bull backed by several generations of the strongest breeding out of A. R. daughters of Florham Laddie by Ultra May King or out of A. R. daughters of Ultra May King by Florham Laddie

ACCREDITED HERD

SAUGERTIES FARMS

J. O. WINSTON, Owner
P. J. KELLY, Manager

SAUGERTIES, N. Y.

JUNIOR SIRES:
Langwater Holliston of Rockingham
Saugerties Ultra Steadfast

NE PLUS ULTRA

His Granddaughters through His Sons Continue

FLORHAM GOODWILL 117861

Credits, 208 days, Class D:
7505.70 lbs. milk, 423.76 lbs. fat.

Sire: Noble of France 20429 A. R.
S: Ne Plus Ultra

Dam: Follyland Kindness 75427

PROCRIS SNOWDROP 120156

15487.7 lbs. milk,
822.2 lbs. fat.
First in Class G.

Sire: Procris Ultra King 43522 A. R.
S: Ne Plus Ultra

Dam: Imp. La Belle Snowdrop 75575

NE PLUS ULTRA has twenty-nine A. R. sons. A few of their good daughters are shown above. The progeny of Ne Plus Ultra's sons, both male and female, are scattered through herds without number. Their daughters are proving both profitable and attractive. Their sons are siring heifers of type and very great promise. We will show you on May 15th a few of these heifers that have already become great cows.

in the Second Generation

the Usefulness and Beauty of His Daughters

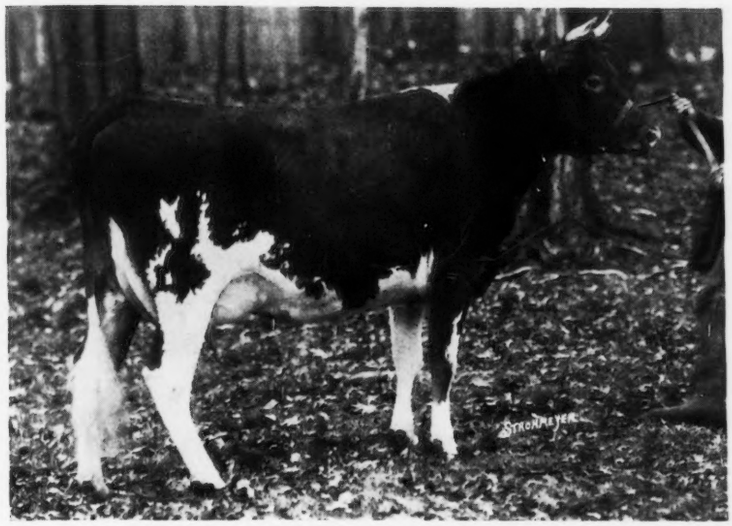

CONVENT'S ULTRA QUEEN ROSE 127433

13427.8 lbs. milk, 724.2 lbs. fat,
Class G.

Sire: Ultra Select 47137 A. R.
S: Ne Plus Ultra
D: Netoria
S: Ne Plus Ultra
Dam: Imp. Queen Rose of Pine Grove 47176

HILLANDALE'S ULTRA MAID 111440

10374.1 lbs. milk,
708.51 lbs. fat.
Class E.

Sire: Milkmaid's Ultra King 44208 A. R.
S: Ne Plus Ultra

Dam: Ann Argie Mabel 79618

HARRY BAILEY, Mt. Tremper, N. Y.
Herd Sire—FLORHAM LADDIE A. R.

CHARLES D. CLEVELAND, Eatontown, N. J.
Herd Sire—NOBLE PEER A. R.

LOUIS COLE EMMONS, Swarthmore, Pa.
Herd Sire—LANCASTRIAN A. R.

W. H. GRATWICK, Linwood, N. Y.
Herd Sire—ULTRA SELECT A. R.

J. L. HOPE, Madison, N. J.
Herd Sires—NOBLE PEER A. R.; ULTRA SELECT A. R.

OAKS FARM, Cohasset, Mass.
Herd Sire—FLORHAM LEADER A. R.

S. N. ROOT, Landisville, Pa.
Herd Sire—NE PLUS ULTRA'S DIMPLE BLOOM A. R.

S. M. SHOEMAKER, Eccleston, Md.
Herd Sire—PROCRIS ULTRA KING A. R.

WALTER SMEDLEY, Media, Pa.
Herd Sire—LANCASTRIAN A. R.

GEO. W. ST. AMANT, East Falmouth, Mass.
Herd Sire—MILK MAID'S ULTRA KING A. R.

"A BELLFOUNDER"

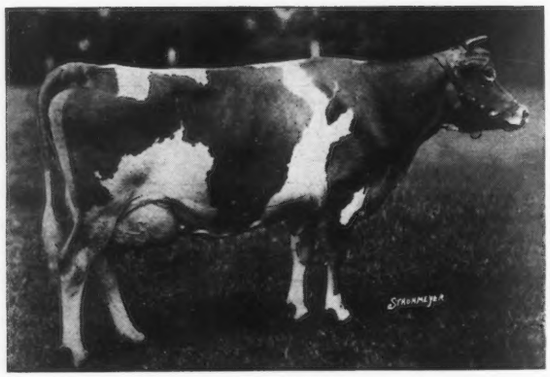

COUNTESS PRUE 43785, A. R. 6909
Highest Record Cow of the Breed

Falcon Flight Guernseys

We Offer

FALCON'S PEERLESS
Dropped Aug. 16, 1924

Sire: **Choice of Elm Tree Farm 24007**
A son of Bellfounder. "Choice" already has six A. R. daughters including the 3rd cow in Class BBB, and the 8th cow in Class CCC.

Dam: **Julia of Falcon's Flight 46799**
A daughter of Bellfounder. "Julia" produced 17366.4 pounds milk, 733.48 pounds fat; her dam made 13064.2 pounds milk, 744.10 pounds fat.

PEERLESS carries 50% of the same blood as produced Countess Prue. His pedigree indicates that he should certainly sire production; as an individual he is all that his name denotes.

WRITE ABOUT HIM TODAY

FALCON'S FLIGHT FARMS

B. AUSTIN CHENEY LITCHFIELD, CONN. **WALTER A. COOK, Manager**

WANTED

Position of Farm or Herd Manager

By married American, small family, total abstainer. Practical farmer, thoroughly experienced in all branches of Dairy farming and successful herd management, certified milk, showing, etc. Would especially desire permanent connection, with concern, whose owner loves and has faith in the Guernsey breed and has Guernsey vision and anticipation; one who is a sticker, desirous of building a herd along practical, economic and sane lines, or the rejuvenation of the old herd and farm.
No proposition, having the above qualifications, is too large or too small. References. Dispersal of Estate, cause of change.

X. Y. Z.

Care of Guernsey Breeders' Journal

PETERBORO, N. H.

Practical Farmer

Eight years experience in care and development of Guernsey herds. Understands crops and general farming, Advanced Register work and economical milk production. Married. For references and detailed information, write

H. G. SANDERS

Warren - - - - Maine

FAIRYDALE FARM

HERD SIRE

Langwater Archer 53844

Note what his first two daughters in our herd are doing in D. Their average was 488 in G.

YOUNG BULLS FOR SALE

Write for Pedigree :: Accredited Herd

FAIRYDALE FARM, PAWLING, N.Y.

A book that is worth its weight in gold to Guernsey Breeders!

THE ADVANCED REGISTER VOLUME

"The Guernsey Gold Book for 1924"

It contains

Every record of every Advanced Register Cow of the Breed that was official on or before December 31st, 1924

Name of the cow, pounds of milk, pounds of butter fat, average test, days in calf and class.

Every Advanced Register Sire of the breed the records of whose necessary two daughters were official on or before December 31st, 1924

Name of the bull, sire and dam, date of birth, breeder, owners since birth, number of sons and daughters registered, the names and records of all his A. R. daughters and the names of all his A. R. sons.

Every Great Producing Dam of the breed whose necessary two or more Advanced Register Progeny were officially qualified on or before December 31st, 1924

Name of the cow, sire and dam, date of birth, breeder, owners since birth, her own records, number of sons and daughters registered and the names of the sons and daughters that are in the Advanced Register with the records of the daughters.

The list of State Champions in the various classes of the Advanced Register as of March 1st, 1925

Name of the cow, her record, name of her breeder and the name of her owner at the time she finished the record concerned.

If you are breeding Guernseys you cannot afford to be without this book. The edition is limited. Last year's edition was exhausted months ago. The price is only $4.00 per volume.

Send today to

THE AMERICAN GUERNSEY CATTLE CLUB, PETERBORO, N. H.

THE DISPERSAL SALE

OF THE

SILVERWOOD GUERNSEYS

(THE PROPERTY OF MR. S. H. FESSENDEN)

WILL BE HELD AT

SILVERWOOD FARM, HOLLISTON, MASS.

Thursday, June 11, 1925

SOME INTERESTING FEATURES OF THE SALE

BROOKMEAD'S BANNER 36207 (A. R.), a son of Langwater Stars and Stripes 21872 (A. R.) and Imp. Gipsy II. of Le Mont Durant 39439 (A. R. 2832) 12, 189.30 lbs. milk, 576.25 lbs. fat (Class A) will be sold toegther with seven of his progeny.

NINE of the progeny of Wawa's Stars and Stripes of Lone Pine 73931, a son of Brookmead's Stars and Stripes 49117 (A. R.) and Glenwood's Ruby of Creek Farm 82784 (A. R. 11713) 13,688.00 lbs. milk, 747.77 lbs. fat (Class D).

SEVEN of the progeny of Silverwood's Deanie's Secret 42621 (A. R.) will be catalogued.

THREE daughters of Imp. Robert's Criterion of Bellview 26887 (A. R.).

FOUR daughters of Warrior of Hillswold 42609 (A. R.) a son of Langwater Warrior 26509 (A. R.) sold for $15,000.

EIGHT of the progeny of Silverwood's Golden Secret 34086 (A. R.), a son of Imp. Golden Secret 12599 (A. R.)

MANY of the cows in the sale have A. R. tests or are now on test.

For Catalogue Address

THE HERRICK-MERRYMAN SALES COMPANY

SALE MANAGERS

WORCESTER, MASS. *or* SPARKS, MD.

THE DISPERSAL SALE

of

THE VALUABLE GUERNSEY HERD OF

E. S. BURKE, JR. HILLBROOK FARM CHAGRIN FALLS, O.

will be held at the

INTERSTATE FAIR GROUNDS, TRENTON, N. J.

Monday, June 15th, 1925

This remarkable herd is headed by

LANGWATER HORATIUS 63071, a son of Langwater Warrior 26509 (A. R.,) a double grandson of Imp. King of the May 9001 (A. R.) and full brother to Langwater Helpmate 77759, 15,093.30 lbs. milk, 700.62 lbs. fat, who was sold for $15,000. Langwater Horatius will be sold together with eighteen of his daughters and three of his sons.

Among the special features of the sale are:

A splendid lot of the daughters of Langwater Marmion 60160, a son of Imp. Langwater Lily 26606, dam of Langwater Warrior 26509, sold for $15,000.

Seven three-year-old daughters of Sir Elsax of Glenburnie 22796 (A. R.) all on test in Class G.

Daughters of Langwater Africander 57121 (A. R.) whose dam is full sister to Langwater Eastern King 63072, sold for $35,000.

Daughters of Langwater Hannibal 69279, full brother to Langwater Africander 57121 (A. R.)

Choice Island-bred cows in calf to Langwater Horatius 63071, etc.

Two cows with records over 800 lbs. fat.

Four cows with records over 700 lbs. fat.

For Catalogue Address

THE HERRICK-MERRYMAN SALES COMPANY

SALES MANAGERS

WORCESTER, MASS. or SPARKS, MD.

ROLLWOOD FARM GUERNSEYS

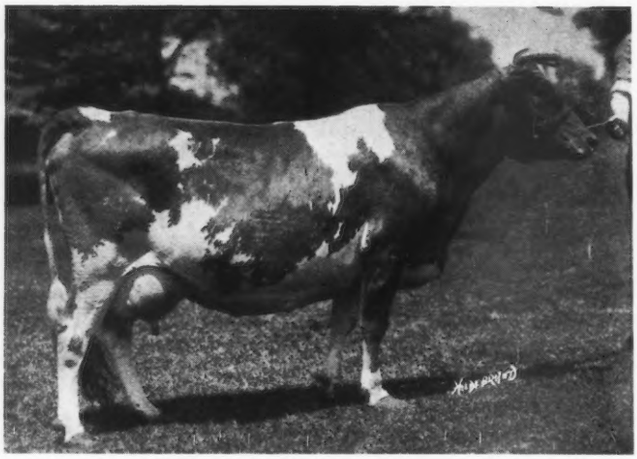

JETHRO'S VIOLETTA 98988
RECORDS: 15,218.3 lbs. milk, 597.55 lbs. fat, Class AA
12,352.5 lbs. milk, 528.25 lbs. fat, Class DD, Conn. State Record
Again on retest and is making, month for month, more fat than on any previous test.

Sire—JETHRO BASS 11366
32 A. R. Daughters, 10 A. R. Sons
Langwater Dairymaid 26377
16,949.2 lbs. milk, 812.66 lbs. fat, Class A
Rose of Langwater 24204
15,008.2 lbs. milk, 751.62 lbs. fat, Class D
Jethro's Rotha 32248
13,913.8 lbs. milk, 606.79 lbs. fat, Class B
And many other splendid record daughters

Dam—VERA VIOLETTA 39513
Record—11582.6 lbs. milk, 501.63 lbs. fat, Class F

Her Daughter—Lowescroft Mignon 111918
13,510.0 lbs. milk, 595.38 lbs. fat, Class F

A son of Violetta was recently sold to head the newly founded Guernsey enterprise at Choate School, Inc., Wallingford, Conn.

We are offering for sale a son of Violetta, dropped August 13, 1924, sired by a double grandson of Bellfounder 11681, who is in turn the sire of Countess Prue 43785 the world's record Guernsey.

Herd under State and Federal Supervision ***Write for pedigrees and prices of young bulls***

ROLLWOOD FARM :: Guilford, Conn.

MASSACHUSETTS GUERNSEYS

REGENT'S ITALIA 106261—16825.3 lbs. milk, 882.82 lbs. fat, third place in Cl. D

WE offer an unusually attractive list of young bulls. Everyone of them is out of a cow with a good record. The dams are the kind of cows that one would desire to reproduce in a herd. Buy a sire from a Massachusetts herd. The pedigrees need no explanation. They tell the complete story of outstanding animals with generations of high production.

FOR immediate delivery, we have a number of cows and heifers soon to freshen. They are priced right. Our breeders are also in a position to sell a number of heifers that will freshen later.

Complete Information and Sales List on Request

MASSACHUSETTS GUERNSEY SIRES WILL IMPROVE TYPE AND PRODUCTION

The Massachusetts Guernsey Breeders' Association
JAMES E. HARPER, Field Secretary
146 Summer Street, Room 43 (near South Station) Boston, Mass.

COSQUAY FARMS

have now on test:

	Lbs. Milk	Lbs. Fat	Days	Class
TWO DAUGHTERS OF GOLDEN OF RICH NECK 39129 A. R.				
Cosquay Golden Maid 113112	1745.3	80.83	44	B
Rosalie of Cosquay 2d 99021	13523.4	658.90	322	B
Dam an A. R. daughter of Maidstone 20428				
Her daughter, by Upland's Conqueror, Cosquay's Rosalind	6524.2	315.15	204	F
TWO DAUGHTERS OF TRIPLE ROSE 19732 A. R.				
Rosebud of Cosquay 111725	3512.1	171.96	95	B
Red Rose of Cosquay 2d 112284	8045.5	424.55	262	D
ONE DAUGHTER OF COSQUAY STARLIGHT 59625, a son of Triple Rose				
Cosquay's Sweet Rose 131418	4230.8	185.22	120	D
TWO IMPORTED GRANDDAUGHTERS OF CLARA'S SEQUEL				
Imp. Nelly of Penrose 93848	9716.2	440.42	294	A
Imp. Sweet Nicolle's Primula of Mara Alva 77222	11783.5	524.50	274	A
The dam of Cosquay's Starlight				

The progeny of cows like these by any of our well bred and good typed herd sires, Pencoyd's Penrod, Beechwood Gypsy King, Pride's Valiant of Langwater, or Cherub's Royal Challenger of Shorewood, are worthy of your serious consideration

Cosquay Farms
ACCREDITED

B. FRANK ADKINS

Hebron, Maryland
On the Eastern Shore

CITY VIEW FARM

We are offering either of our herd bulls:

Flora's Golden Dexter of City View 65720, born June 18, 1920; a son of Bell Buoy of Linda Vista 19430 and out of Imp. Flora of City View 59640 A. R.; 843 69 lbs. fat.

President of City View 65952, born September 9, 1919, and out of Flora's Cream Cup of City View 99113 A. R.; 529.26 lbs. fat at two years. Re-entry: 2202.5 lbs. milk, 109.56 lbs. fat, 47 days, Class A.

Accredited Herd

O. R. Schwalen -:- Roberts, Wis.

CHENWOLD FARM

HOME OF

Deanie's Marose of Appletree Point
Grand Champion 1923 National Dairy Show

Langwater Gentleman
by Langwater Steadfast out of Langwater Gentle

Good sons of these sires for sale

CHENWOLD FARM
Castleton-on-Hudson, New York

Arthur C. Cheney, *Owner* **Leslie Ware,** *Herdsman*

Avalon FARM

GUERNSEYS

HERD SIRE

Cherub's Royal Champion of Shorewood 79064

Ladysmith Cherub's Best Son

We have several of his sons from good producing May Rose Cows. We are also offering a son of the third highest milk producing dam of the breed. This is a good young bull sired by Upland's May Sequel whose first daughter made 609 lbs. of fat in Class FF.

THOS. HARVILLE, *Supt.* **E. C. PECK,** *Prop.*

MACEDONIA, OHIO

Absolute Dispersal Sale

of the Choice Guernsey Herd of

WALTER C. WHITE

Circle W. Farm

Wednesday, June 24th, 1925

at the Farm, Gates Mills, Ohio

The offering represents the get of such sires as:

BROOKMEAD'S SEARCH LIGHT 62912 (dam 5th in Class B)
BROOKLANDWOOD WARRIOR 45696 **A. R.**
FLORHAM CHARTER 6th 61350 (grandson of Ne Plus Ultra 15265 A. R.)
COTTIE'S ROYAL LADDIE 29024 A. R.
TRIXIE'S WHITE KING 79691 (son of Itchen King 49803 A. R. and Katherine's Trixie, 3rd cow, Class F.)
LANGWATER KNIGHT 46830 A. R.
LANGWATER PENCOYD 21830 A. R.
LANGWATER RIVAL 14194 A. R.
LANGWATER FRENCHMAN 19226 A. R.

The Herd is Federal Accredited and in the best of health. Many of the matrons have made very creditable records. The average production of nine head in the herd is 12060.82 lbs. milk, and 637.57 lbs. butter fat. As to the type of animals in the herd, the show winnings, for the past few years, speak for themselves.

For catalogue address

THE HERRICK-MERRYMAN SALES CO.

Sales Managers

Sparks, Maryland

Daughters of the Sire of

IMP. PRIMROSE BUTTERFAT 104967

on test in this country

Imp. Bailloteries Rose of Langwater 137103

12472.10 lbs. milk; 610.64 lbs. fat, 304 days, Class D, on test at Langwater Farm

Imp. Nelly of Vryburg 146163

6228.80 lbs. milk; 327.97 lbs. fat, 181 days, Class C, on test at Bay End Farm

Imp. Golden Victor of Hilltop 146705

3109.9 lbs. milk; 154.23 lbs. fat; 86 days, Class C, on test at Hilltop Farm

HILLTOP FARM

Trade Mark Registered U. S. Pat. Office

ACCREDITED HERD

George M. Hendee, ***Owner***
F. H. Smith, ***Manager***

SUFFIELD
Connecticut

The Home of Imp. Primrose Butterfat and Ten of his Daughters

RESERVATION GUERNSEYS

We offer for sale our Junior Herd Sire
RESERVATION MAGICIAN 92289 (Born August 10, 1923)
Our heifers and young cows are all bred to him now.
Price $250.00

Also
RESERVATION RICHMOND 101160 (Born March 13, 1924)
(He carries 25% NE PLUS ULTRA blood)
A most promising calf out of the outstanding young cow
MARGARET'S MODEL 73652
13360 lbs. milk, 712 lbs. fat; Class A
Price $350.00

TABER & MIGNIN **CASTILE, N. Y.**

SULPHUR SPRINGS FARM

We offer for Sale:

A YOUNG BULL, dropped April 12, 1924

Sire: Prince Victor of Thorn Hill 51791 by Victor of Pencoyd and out of Princess of Thorn Hill, 736.63 lbs. fat in AA. Dam: Blanche of Sulphur Springs 82252, record 732.84 lbs. fat in CC. She now occupies sixth place in Roll of Honor and second in Wisconsin.

OTHER YOUNG BULLS FOR SALE

For Photos, Pedigrees and Prices write

Charles Schmoldt & Son :: Rosendale, Wis.

Gordondale Farm

FEDERAL ACCREDITED HERD

Junior Herd Sire

Golden Day of the Prairie 81506

"A Real Cherub Bull"

Sire: MAJESTY OF THE PRAIRIE 65062
Double Grandson of Imp. Hayes Cherub 2nd

Dam: GOLDEN CHERRY OF PROSPECT FARM 74012
703.95 lbs. Class B. Sold for $4500
A daughter of Ladysmith's Cherub and Imp. Hayes Golden Cherry 13th

Two yearling daughters of Golden Day, Day Dream of the Prairie and Sweet May Rose of the Prarie, sold for $2300 and $1000 respectively in the Trenton Sale, 1924.

I offer a good bull calf by Golden Day, born Dec. 20, 1924 out of a daughter of Cora's Cherub of Shorewood. Regarding the seven nearest dams of this calf—six have records averaging over 650 lbs. fat and the dam is making a very creditable record.

A line bred Ladysmith's Cherub Calf

L. E. GORDON, Jr. - Nelsonville, Wis.

AVALON FARM HERD BULL

SIRE
LADYSMITH'S CHERUB 30760 A. R.
Greatest Show Ring Bull of the Breed
ALSO
With Daughters as Class Leaders

DAM
PEARL'S DOT 57445
Champion Producer in Class AA

THOS. HARILLE
Supt.
Macedonia, Ohio

CHERUB'S ROYAL CHAMPION OF SHOREWOOD 79064
Junior Champion National Dairy Show 1923
Several of his sons out of producing dams for sale. Also a son out of the 3rd highest milk producing cow of the breed by Upland's May Sequel who's 1st daughter made 609 lbs. fat, FF.

E. C. PECK
Proprietor

T A R R Y A W I L E

A Farmer's Breeding Herd

FLORINDA'S BEST 108602

THIS cow represents the type of our herd matrons, chosen for their profitable tendencies. One of our first A. R. records, made under farm conditions, was made on this cow, 9401.9 lbs. milk, 433.75 lbs. butter fat, in Class D. We got a gross return of over $600 on her milk.

Bull calves from profitable cows make profitable herd sires

USE A CHERUB BULL IN YOUR HERD!

(Federal Accredited Herd 53026)

Compton Bros., Valley Junction, Iowa

A Son of a 933.80 pound cow

(Record made at 8 years)

for sale

Ready for service, well grown, straight and of good type.

Also a grandson

Both are sired by our son of Dairymaid's Nonpareil of Iowa.

Write at once if you want him.

Geo. E. Larson, Amherst Junction, Wis.

IOWA DAIRY FARM - CORIUM - SARNIA

THE CHERUB FAMILY

¶The sale at Trenton proves that the Guernsey buying public wants CHERUBS.

¶Thirty Cherubs, twenty-eight from Mr. Marsh, one from Mr. Tenney and one from Mr. Rueping averaged $1565 each, and went into eighteen different herds from Massachusetts to Minnesota.

¶When it is considered that this was only a consignment sale and never considered at all as a dispersal sale, of Mr. Marsh's stuff, this is a wonderful average.

¶The dominating influence, of the Cherub blood in the winners at the National Dairy Show for the past ten years is acknowledged by all and this sale certainly adds new laurels to the family.

¶The nine daughters of Cherub's Prince averaged $2050 each while nine grandsons and granddaughters averaged $1855 each.

¶Should you not use a son or grandson of Cherub's Prince in your herd?

W. W. MARSH
Waterloo, Iowa

F. J. RUEPING
Fond du Lac, Wis.

CHARLES L. HILL & SON
Rosendale, Wis.

IMP. BORDER RAIDER 22243 A. R.
Carries 29.7% May Rose Blood

The BORDER RAIDERS

IMP. BORDER RAIDER and
Seven A. R. daughters

Raider's Apollo *of* Waddington 87065

(Picture taken at 18 months)

Sire: ROSETTA'S RAIDER OF WADDINGTON 27109, A. R.
Dam: RAIDER'S POLLY OF WADDINGTON 76061, A. R. 9384
Class C record: 12994.40 milk; 705.13 fat
Class F record: 11643.60 milk; 630.75 fat

RAIDER'S APOLLO, a double grand-son of Imp. Border Raider, is to be retained as a herd sire at Waddington. He has been bred to a number in the herd and during 1925 will be used in the "STONY HILL FARMS" herd at Glenshaw, Pa., owned by Geo. H. Calvert, where he will be bred to some very good A. R. cows—and the resulting daughters will be tested also. The dam of Apollo is by Imp. Border Raider and out of Imp. Lohier's Polly 2nd 33688; A. R. 3415 (a daughter of Golden Noble II.) whose record in Class A is 13969.60 milk and 620.18 fat. Raider's Polly of Waddington is one of the cows in the "CAUMSETT" herd owned by Marshall Field. This cow has two full brothers and one half-sister in the Advanced Registry.

Prices reasonable on sires that will help build your herd in type and production.

FEDERAL ACCREDITED HERD

WADDINGTON FARM, WHEELING, WEST VIRGINIA

DURING 1924 we finished our first six A. R. records. They include the World's record in Class CC and the World's record for a Grade Guernsey. The last to finish, NEW HOPE PRUDENCE, should place well up in the leaders in Class CC.

NEW HOPE PRUDENCE 101277

***A son of* Juanita's Morn**
For Sale

Name	Class	Lbs. milk	%	Lbs. fat
JUANITA'S MORN 73440	A	16777.3	5.36	900.06
PRUDENCE OF LAKE VIEW 68384	AA	14579.2	5.04	834.22
BOB'S ELDERON MABEL 97880**	CC	16952.3	4.82	816.90
BOB'S ELDERON'S ROSE 88795	CC	11704.0	5.61	656.19
NEW HOPE PRUDENCE 121277*	CC	16088.0	4.61	743.00
NEW HOPE LILY** (Grade)	A	17555.7	5.15	887.74

**World's record. *Class Leader.

Average of these six cows* 15609.4 *lbs. milk,* 789.68 *lbs. fat

ACCREDITED HERD

Matt Domaszek & Sons **Amherst Junction, Wis.**

Jefferson County Breeds Class Leaders and Bulls That Sire Class Leaders

The following three cows are among the 1924 Class Leaders

Rilma of Bay Cliffs 93480
Former champion in Class DD
Record 15684.7 lbs. milk; 821.70 lbs. fat
Bred by E. H. Kiesling, Jefferson, Wis.

Pearl's Orpha 98429
Present champion in Class DD
Record 15149.6 lbs. milk; 828.94 lbs. fat

Star's Welcome 99399
Sixth place in Class DD
Record 14215.7 lbs. milk; 710.36 lbs. fat

The last two cows were sired by Hijinks of Koshkonong Place 30587, a bull bred by A. R. Hoard, Fort Atkinson, Wis.

Our breeders have a number of high grade and purebred females for sale. Also, some good purebred bulls

Write us your wants or come and visit us. All inquiries answered promptly. Free association service.

Jefferson County Guernsey Breeders' Association
J. C. RALSTON, Sec'y, Fort Atkinson, Wis.

MEREDITH FARM
TOPSFIELD, MASS.

Herd Sire—
ATAMANNSIT LEADER 85060
By MILK MAID'S ULTRA KING
Dam—LANGWATER LEADING LADY
14½% MAY ROSE II
21⅞% IMP. ITCHEN DAISY III

His 25 tested dams in 6 generations average 13396 lbs. of milk, 678 lbs. butter fat. 15 dams were class leaders

E. WIGGLESWORTH OWNER **W. G. HAY** SUPT.

Columbia County, Pennsylvania

FORTY ACCREDITED GUERNSEY HERDS

***Home of the $7500 Co-operatively Owned Bull* Langwater Fearless 77111**

DON'S MAY DAISY 104483

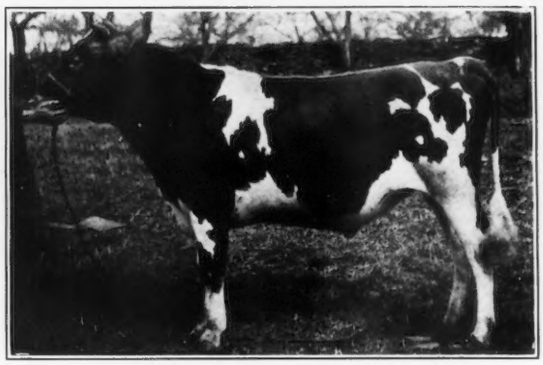

MAPLEWOOD'S MAH-JONG 96921

Maplewood Farm Guernseys

WE ARE OFFERING **MAPLEWOOD'S MAH-JONG 96921,** born December 11, 1923, a splendid son of Langwater Major 39435 out of Don's May Daisy 104483 on A. R. test in Farmers' Class, and 63 days has made 1813.4 lbs. milk and 83.62 lbs. fat; she was sired by Proud Don 29327 A. R. who is out of Proud Dame A. R. 3366, a daughter of Ne Plus Ultra with a record of 14602.90 lbs. milk; 719.86 lbs. fat.

LANGWATER MAJOR 39435 A. R. sire of ten A. R. Cows including Villageside Roxy Patterson 12590.1 lbs. milk; 652.00 lbs. fat, Class DD, Villageside Roxy May 10860.7 lbs. milk; 587.19 lbs. fat Class G.

ALSO TWO BULL CALVES sired by Langwater Fearless 77111 and out of daughters of Langwater Major 39435, now on A. R. test. We have also a few good young cows and heifers for sale.

This is our fifth year on the federal accredited list

BEN-TOWN GUERNSEY FARM
C. H. Henrie
Millville, Pa.

LONE OAK FARM
J. E. Miller
Rohrsburg, Pa.

PINE GROVE FARM
J. Harold Ikeler
Millville, Pa.

GREENWOOD STOCK FARM
J. W. Bowman
Millville Pa.

MAPLEWOOD FARM
Carl Stevens
R. D. Stillwater, Pa.

PLEASANTVIEW FARM
J. L. Rider
Catawissa, Pa.

GUERNSEYDALE FARM
Stanley E. Ruckle
R. D. 2, Bloomsburg, Pa.

OAKWOOD FARM
Samuel Yost
R. D. 1, Stillwater, Pa.

VILLAGESIDE FARM
M. J. Grimes & Bro.
Catawissa, Pa.

For information about Columbia County Guernseys in general, address

The Columbia County Accredited Herd
Guernsey Breeders' Association

M. J. GRIMES, *Secretary* CATAWISSA, PENNSYLVANIA

ITCHEN KING 49803 A. R.

is the sire of the
new Class Leader

Shuttlewick's Jipsultana 108138

FOURTH IN CLASS E

with

17249.30 lbs. milk
807.26 lbs. butter fat

Her dam has a Class G record of 8174.20 pounds milk, 447.17 pounds butter fat

ITCHEN KING is the hred sire at

JOHN E. McLAUGHLIN
Owner

Bonnie Brae Farm

Clinton : : New York

R. A. LAMBERT
Supt.

RED ECHO FARM

A HEALTHY northern pasture grown herd—thirty odd of them born on the farm. **NO ABORTION AND NO STERILITY. ACCREDITED FOR OVER FOUR YEARS** and never a reactor.

PRODUCTION ENOUGH to make a Class Leader in FF with a percentage of requirements exceeding 48 of the Double Letter Class Leaders and a herd average for 1924 of 488.64 lbs. fat at an average age of 3 years and 8 months under hill farm conditions.

ITCHEN DAISY - GOLDEN SECRET blood in past and continuing it by using Knollwood Ultra Warrior 98093 a son of Langwater Renown out of a daughter of Ne Plus Ultra tracing also to Sequel's Delight.

OFFERS tested and untested females and bulls out of A. R. dams to 700 lbs. fat and including a Class Leader at reasonable prices.
IN STUNNING MOTORING COUNTRY near the Bradford-Burlington road which passes three other fine herds.

CHARLES D. MACDONALD, Topsham, Vermont

FOR SALE

LUETTA'S EMIGRANT OF MINOT 88291
Born December 26, 1922
SIRE—LANGWATER EMIGRANT 14076 A. R.
Grandson of Imp. King of the May and of Imp. May Rose King
DAM—MAY ROSE LUETTA OF MINOT 89974 A. R.
664.34 lbs. fat, Class D
By May Rose Golden Secret 34920 A. R.

Type ***Breeding*** ***Production***

This bull would improve your herd

Send for pedigree, price, etc.

E. S. PERSON - - Minot, N. Dak.

LYNBROOK FARM • Southboro, Massachusetts

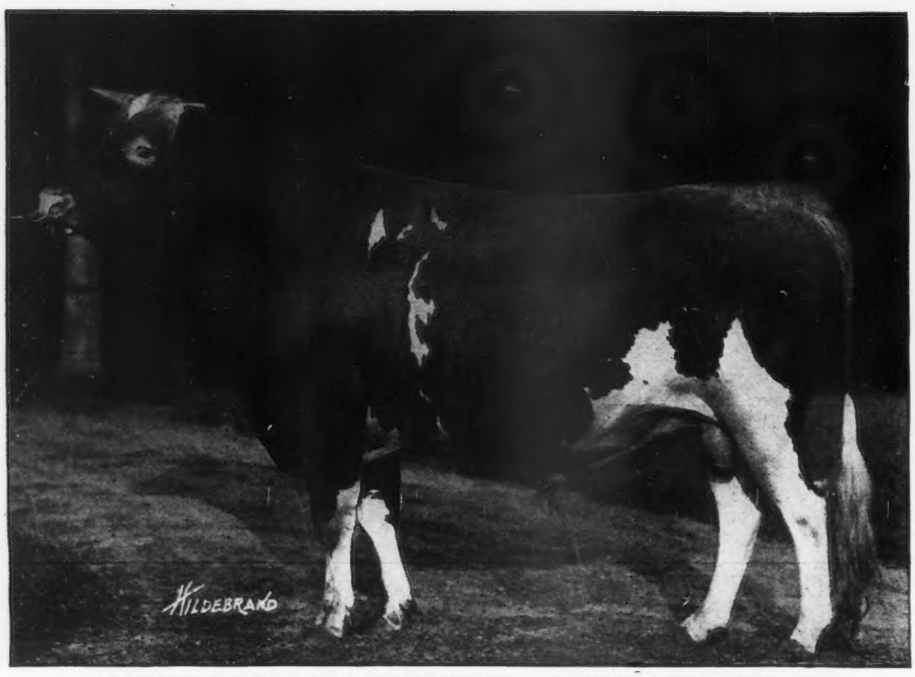

ANOTHER RECENT AND OUTSTANDING ADVANCED REGISTER SIRE

Accredited Herd 86601

Office at
112 Water St., Boston Mass.

THOMAS P. LINDSAY
RICHARD G. HARWOOD

If you believe in the MAY ROSE FAMILY you will admit--after seeing his pedigree below that "ROYAL SECRET" A. R. is the last word in MAY ROSE BREEDING. Further, you will understand why he is getting udders that are surpassed by no other living bull of the breed, why each of his first three tested daughters made an official record of over 600 lbs. fat in the Junior classes and why his first ten daughters will average better than 570 pounds fat in the Junior classes.

PENCOYD'S ROYAL SECRET 40685 A. R.

His Daughters:

LYNBROOK ELECTRA 112431 A. R.
11861.4 milk; 663.42 fat; E

BROOKMEAD'S CHERRY BLOSSOM 97568 A. R.
13056.9 milk; 616.76 fat; G

LYNBROOK ROYAL MEMOIR 133139 A. R.
12887.6 milk; 611.75 fat; E

LYNBROOK PEGGY 106887
in 335 days 12766.6 milk; 601.1 fat; CC

LYNBROOK ROYAL'S MADELINE 126255 A. R.
10951.1 milk; 582.91 fat; F

POLLIE OF MILLER HILL 103444 A. R.
11774.1 milk; 527.94 fat; D

LYNBROOK ROYAL'S KATE 129793 A. R.
11271.8 milk; 539.92 fat; G

LYNBROOK ROYAL'S EDITH 123195 A. R.
9647.4 milk; 522.02 fat; G

LYNBROOK ROYAL'S LEILA 134054
324 days 10793.1 milk; 481.6 fat; G

His Pedigree:

SIRE—
IMP. GOLDEN SECRET OF LILYVALE 10028
A. R. 104. Sire of 23 A. R. daughters, 9. A. R. sons including:
Nella Jay IV. 1019.25 lb. fat
Rose of Pencoyd 865.72 lb. fat
Clover of Pencoyd 832.56 lb. fat
Diana of Pencoyd 845.27 lb. fat

Imp. Golden Secret 1314 P. S., A. R. 84
1st Prize R. G. A. S. 1903
1st Prize Bath & West 1903, 1904
Sire of:
15 A. R. Daughters including:
Nella Jay 3rd A. R. 4835
Milk 17047.20 lb. Fat 809.38 lb.
Class A
Grand-sire of:
Langwater Hope A. R. 1978
Milk 19882.0 lb. Fat 1003.17 lb.
7th place in Class A
Nella Jay 4th A. R. 3194
Milk 20709.90 lb. Fat 1019.25 lb.
4th place in Class A

Imp. Lady Beatrice of Lilyvale 18526
A "Great Producing Dam"
Great constitution and splendid udder development. Never placed on A. R. test. Dam of 2 A. R. sons.

DAM—
LANGWATER EARLY ROSE 19145
Dam of:
6 A. R. daughters, 2. A. R. sons.
*Rose of Pencoyd A. R. 1793
Milk 16669.20 lb. Fat 865.72 lb.
Class A
*Pencoyd Rose A. R. 4093
Milk 13237.90 lb. Fat 603.45 lb.
Class C
*Golden May Queen of Pencoyd A. R. 2454
Milk 12991.40 lb. Fat 601.05 lb.
Class A
Early Rose of Pencoyd 11675
Milk 10963.10 lb. Fat 580.22 lb.
Class G

Imp. King of the May 9001 A. R. 72
33 A. R. Daughters; 26 A. R. Sons
Langwater Hope A. R. 1978
Milk 15078.80 lb. Fat 773.59 lb.
4th Class F
Milk 19882.00 lb. Fat 1003.17 lb.
7th Class A
Langwater Heroine A. R. 5292
Milk 16221.10 lb. Fat 805.64 lb.
7th place in Class D

Early Rose of Raritan 11782 A. R. 72
Milk 12438.28 lb. Fat 630.98 lb.
Class A
Dam of
Langwater Nancy A. R. 1826
Milk 18783.50 lb. Fat 1011.65 lb.
5th Class A
May King of Langwater A. R.
Langwater Raritan A. R.

*Full sisters of Pencoyd's Royal Secret A. R.

Governor II. *of the* Rouettes
45451 A. R.

Sire: Governor of the Chene 1297
Dam: Beauty of the Rouettes 6834
14298 lbs. milk; 739 lbs. fat

Governor II. *of the* Routtes 45451 is the 41st A. R. son of the Chene. His two first A. R. daughters are Polly of Spring Farm 90722 with 9535.20 lbs. milk, 503.05 lbs. fat in Cl. G and Governor II. of the Rouettes Pansey 103358 with 7403.3 lbs. milk, 408.94 lbs. fat in Cl. G.

Young stock of both sexes for sale

ACCREDITED HERD NO. 10086

ELIZABETH DOUGLAS
Owner

SPRING FARM
Tilly Foster :: New York

THOMAS JOHNSON
Agent

MEADOWBROOK FARM GUERNSEYS

Bernardsville, New Jersey

Service Bulls

LANGWATER RAIDER 39137
By Langwater Model 28061

BROOKMEAD'S PALLOTTA KING 64122
by Langwater Royal Master 23663

LANGWATER SECRET 80281
by Langwater Warrior 26509

Some choice Bull Calves For Sale out of cows now running in the Advanced Register

Federal Accredited Herd

R. V. LINDABURY
Owner

SAM ALEXANDER
Herdsman

THE GLEN SPRINGS
WATKINS GLEN, N. Y. ON SENECA LAKE

ALL the milk and cream used at The Glen Springs is produced by their own herd of Guernseys. The sanitary requirements are exacting.

We invite inspection and offer some animals for sale

THE TERRYBERRY FARMS
WATKINS, N. Y.

THE GLEN SPRINGS
Owners

THOMAS P. WALSH
Manager

OUR HERD SIRE

Woodland's Golden Prince of Sunny Gables 88457

A grandson of Itchen Daisy's May King of Langwater 17349 A. R. and also carries Langwater blood through his dam, Golden Princess of Sunny Gables A. R. 14741. She was Class Leader in Class E.

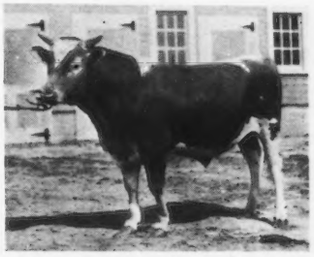

ETHERSTON FARM, ERIE, PA.

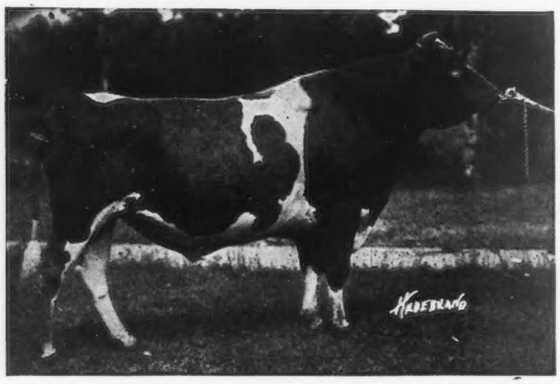

SAUGERTIES ULTRA RIVAL A. R.

Address, WM. H. FORSTER, *Owner*

WE now have more stock than we like to care for and are therefore prepared to dispose of a few of our cows as well as a limited number of heifers and calves of both sexes at reasonable prices.

Most of our cows are in the Advanced Register and of May Rose Breeding. We will be glad to furnish pedigrees and particulars upon application.

Have Three Excellent Bull Calves For Sale

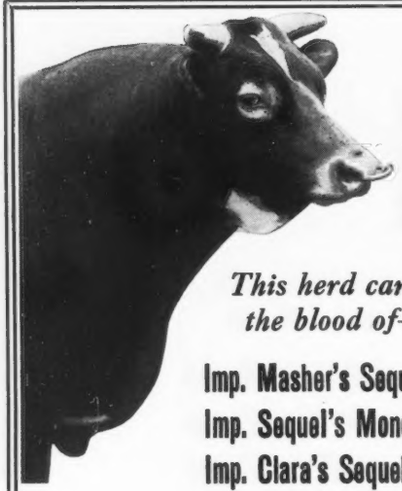

IMP. VALENTINE'S HONORABLE SEQUEL

This herd carries the blood of—

Imp. Masher's Sequel
Imp. Sequel's Monogram
Imp. Clara's Sequel
Imp. Honoria's Sequel II.
Imp. Valentine's Honor of the Passee
Imp. Valentine's Honorable Sequel

GRASSLAND FARMS

TACONIC, CONN.

ROBERT and HERBERT SCOVILLE, *Owners*

Communicate with E. G. WOODWARD

Fritzlyn Guernseys

FEDERAL ACCREDITED

HERD SIRES

Frank Rose 26342 A. R.

His first ten daughters tested, averaged 107 lbs. more fat than their dams at same age.

Brookmead's May Rose Glenwood 57209

An intensely bred King of the May-Golden Secret sire. Through his sire he has the blood of the three 1000 lb. May Rose cows, through his dam the blood of two of the 1000 lb. May Rose cows close up in his pedigree.

Upland's Good Gift 77253

Sire: Langwater Cavalier 20112 A. R.
Dam: Upland's Goodness 89599
11648.80 lbs. milk; 652.30 lbs. fat, Class FF
14772.30 lbs. milk; 783.82 lbs. fat, Class B.

Fritzlyn Valiant 89035

Sire: Langwater Valiant 51868
Dam: Imp. Lady Flora II of Le Briquet 94549 A. R.

BULLS of this breeding will help your herd

WM. F. FRETZ - - Pipersville, Pa.

ROUGHWOOD GUERNSEYS

NONPAREIL OF ROUGHWOOD 96414

His Dam is WINNIE OF ROUGHWOOD, fourth cow in Class C, A. R. record 16,815.50 lbs. milk, 883.14 lbs. fat, Class C

Our other Junior Herd Sire is **REGENT OF ROUGHWOOD 67926**

His Dam is AFTERGLOW OF ROUGHWOOD, first cow in Class E, with a record of 16,815.70 lbs. milk, 878.16 lbs. fat

THESE TWO YOUNG BULLS POSSESS TO A SUPERLATIVE DEGREE INDIVIDUALITY AND INHERITED PRODUCTION

We can occasionally offer creditable sons from

Advanced Register Dams Only

FEDERAL ACCREDITED HERD.

GEORGE N. BARRIE :: CHESTNUT HILL, MASS.

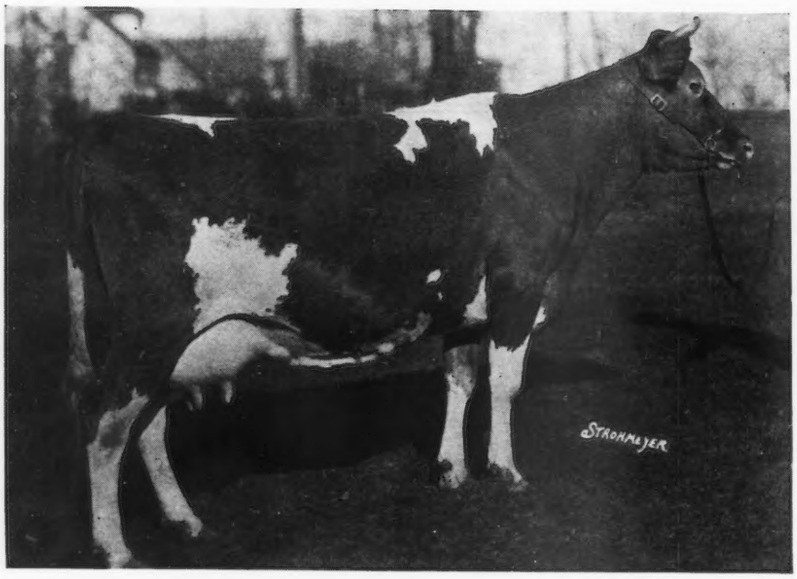

A Member of Maple Shade Farm Herd

Imp. Topsy of Goodnestone 4th 53976, A. R. 5742

13104.10 lbs. milk, 713.26 lbs. fat

is the dam of

Topsy's Cavalier of Pomeroy 104874

who is junior to the herd sire

Langwater Mary's Royal 82716

at

MAPLE SHADE FARM

Accredited Herd 37078

M. T. PHILLIPS - - - POMEROY, PA.

Sregor Farms • *The Home of*

F. H. E. 2nds UTICA PAULINE 61385
A. R. 9867

Records—All in Class A.

10146.50 lbs. milk; 5.00% test 507.50 lbs. B. F.
14548.40 lbs. milk; 5.22% test 758.91 lbs. B. F.
14168.50 lbs. milk; 5.25% test 743.18 lbs. B. F.

She is now about to start her fourth record. These records are for three consecutive lactation periods—all made in stanchions and under ordinary farm conditions except for three times per day milking and the first record was made on twice a day milking for the last eight months.

She is the dam of 2 A. R. daughters.

My herd contains one daughter, six granddaughters two great granddaughters, and one great great granddaughter. These are being retained in the herd for breeding to Sregor Ultra K 95025 mentioned in my ad in the March 1st JOURNAL. This cross being to intensify the blood of the grand old cow Fantine 2nd 3730 through combining the blood of my two 700 lb. cows, both her descendants. Pauline carries two crosses, one through each her sire and dam.

I offer **FOR SALE** a yearling son of Pauline,Sregor Ultra Paul, 95024, sired by my herd sire Melba's Monarch of Shagbark 67916, a double grandson of Ne Plus Ultra 1526 A. R., he being a son of Florham Laddie and Guernest Melba, a good daughter of Ne Plus Ultra IV. Several cows in my herd are in calf to this young bull, included among them being Governor and Fantine 2nds Kate S. 94619 A. R.

Write for price and any further particulars

W. H. ROGERS, Owner :: OXFORD, NEW YORK

Guernsey Pedigree Specialists

TYPEWRITTEN PEDIGREES
Where you desire fully extended two-color typewritten pedigrees, strictly up-to-date, send for 14 ancestors at $.85 each; 30 ancestors at $1.25 and 62 ancestors at $2.50.

HERD REGISTERS
If you are interested in keeping a loose leaf book showing pedigrees and breeding and milk and butter fat records, let us send you samples of our 30 or 62 ancestor sheets. We carry covers in stock.

MULTIGRAPH PEDIGREES
We can furnish attractive two-color 14 ancestor pedigrees at prices for large quantities which will allow you to inclose a pedigree with every inquiry. Send for samples and prices.

SALE CATALOGS
For attractive, carefully printed and distinctive sale catalogs at prices which will save you money write us for samples before placing your order. We guarantee deliveries in any part of the country.

We maintain a thoroughly equipped office for the advertising of the Guernsey Breed only. Our pedigrees are accurate and contain all of the up-to-date information of value to the ancestors of an animal. If you are interested in satisfactory and prompt service write direct to:

ITHACA SALES AND PEDIGREE CO.
513 N. Tioga St. Ithaca, N. Y.

In ordering pedigrees if the herd book number for males is higher than 88390 or for females higher than 145480 please furnish us with name and herd book number of sire and dam.

CORIUM GUERNSEYS

The Type and Quality of Bulls We Are Offering

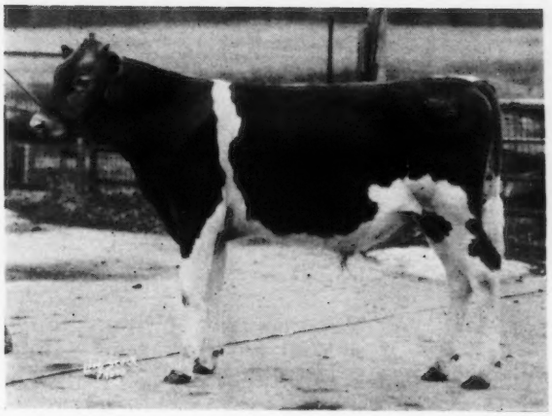

Corium Cherub's Ferdinand 105110

Born Aug. 5, 1924

Sire: CHERUB'S PRINCE 41543

Dam: HOTTON'S MAGGIE OF HERODALE 131408 has a record of 9065.9 lbs. milk and 509.28 lbs. fat. Class F. She is sired by Hotton's Hero of Beirnetown 25709 who has 7 A. R. daughters with records up to 629.88 lbs. butter fat, Class DD, and he in turn is by Imp. Golden Hero of l'Etiennerie 12647 with 16 A. R. daughters with records up to 714.99 lbs. butter fat at 7 yrs. The dam of Hotton's Maggie of Herodale is Imp. Maggie II. of La Rochelle 27827

Corium Prince Foy 105109

Born July 22, 1924

Sire: CORIUM LADOCK JENNY'S PRINCE 81177

1st prize Western Royal Livestock Show, Spokane, Wash.; Pacific International Livestock Exposition, Portland, Oregon

Sire: Cherub's Prince

Dam: Imp. Ladock Jenny

809 lbs. fat, Class C

Dam: MAES MAWR LADY 51777

A. R. Record
13585.5 lbs. milk
692.50 lbs. fat, A

Dam of 2 A. R. daughters

Sire: Maes Mawr's King of the May 20356

Dam: Julia Ann 16307
Record at 13 years of age, 599.23 lbs. fat

Corium Cherub's Floyd 105107

Born July 8, 1924

Sire: CHERUB'S PRINCE 41543

Dam: FLOSSIE OF WINNEBAGO 97302 has a record of 9236.2 lbs. milk and 449.12 lbs. butter fat, Class D. She is sired by Lelah's King of Oak Lawn 29780 who is the sire of 3 A. R. daughters with records up to 585 lbs. fat at 4 yrs. and he in turn is by Imp. Silver King of the Isle 14363 who has 8 A. R. daughters, The dam of Flossie of Winnebago is Flossette 83208

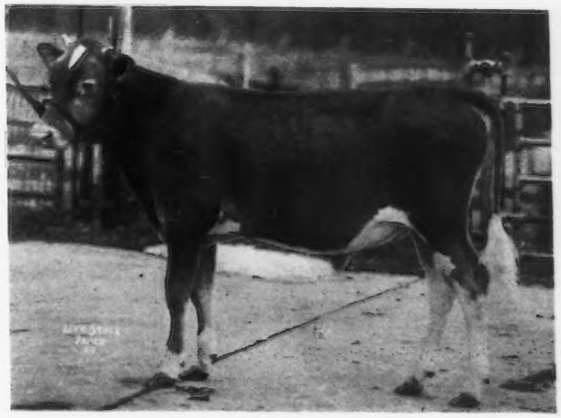

The Corium Guernsey Herd is under Federal Supervision; 206 head tested in Oct. 1924, 288 head tested March 1925, without a single reactor. Our herd is clean. We invite your inspection. The offering of young bulls for type, quality, and A. R. backing are worthy of your consideration.

FOND du LAC *Write or Visit* **WISCONSIN**

WESTCHESTER COUNTY *and* LONG ISLAND, NEW YORK

THE BREEDERS of Westchester County are all less than an hour from the heart of New York City via the N. Y. C. or the N. Y., N. H. & H. from the Grand Central Terminal while the breeders of Long Island are less than an hour from New York via the Long Island R. R. from the Pennsylvania Terminal.

We are convenient.

We have herds that you will be glad you have seen.

We cordially invite you to visit us during the week of the Annual Meeting at New York and the sales at Trenton.

1. ELIZABETH DOUGLAS, Owner
THOMAS JOHNSON, Agent
SPRING FARM
TILLY FOSTER, N. Y.
Tel.: Brewster 132-F-11

2. DANIEL H. JACKSON, Owner
MURIEL K. HILL, Supt.
ROCKLEDGE FARM
MOHEGAN LAKE, N. Y.
Tel.: Peekskill 250-J

3. WM. FAHNESTOCK, Owner
L. F. BANCROFT, Supt.
GIRDLE RIDGE FARM
KATONAH, N. Y.
Tel.: Katonah 105

4. G. B. AGNEW, Owner
E. G. CARMAN, Manager
OAKBROOKE FARM
LAKE WACCABUC, N. Y.
Tel.: So. Salem 5-F-22

6. W. GERMAN, Owner
REDVALE FARM
P. O. REDDING, CONN.
Tel.: Redding 71

7. HENRY W. HOWE, Owner
WM. H. SANDERS, Manager
BEAVER RIDGE FARM
BEDFORD HILLS, N. Y.
Tel.: Bedford Village 58-W

8. MOSES TAYLOR, Owner
WM. BARCLAY, Manager
ANNANDALE FARM
MT. KISCO, N. Y.
Tel.: Mt. Kisco 674

WESTCHESTER COUNTY *and* LONG ISLAND, NEW YORK

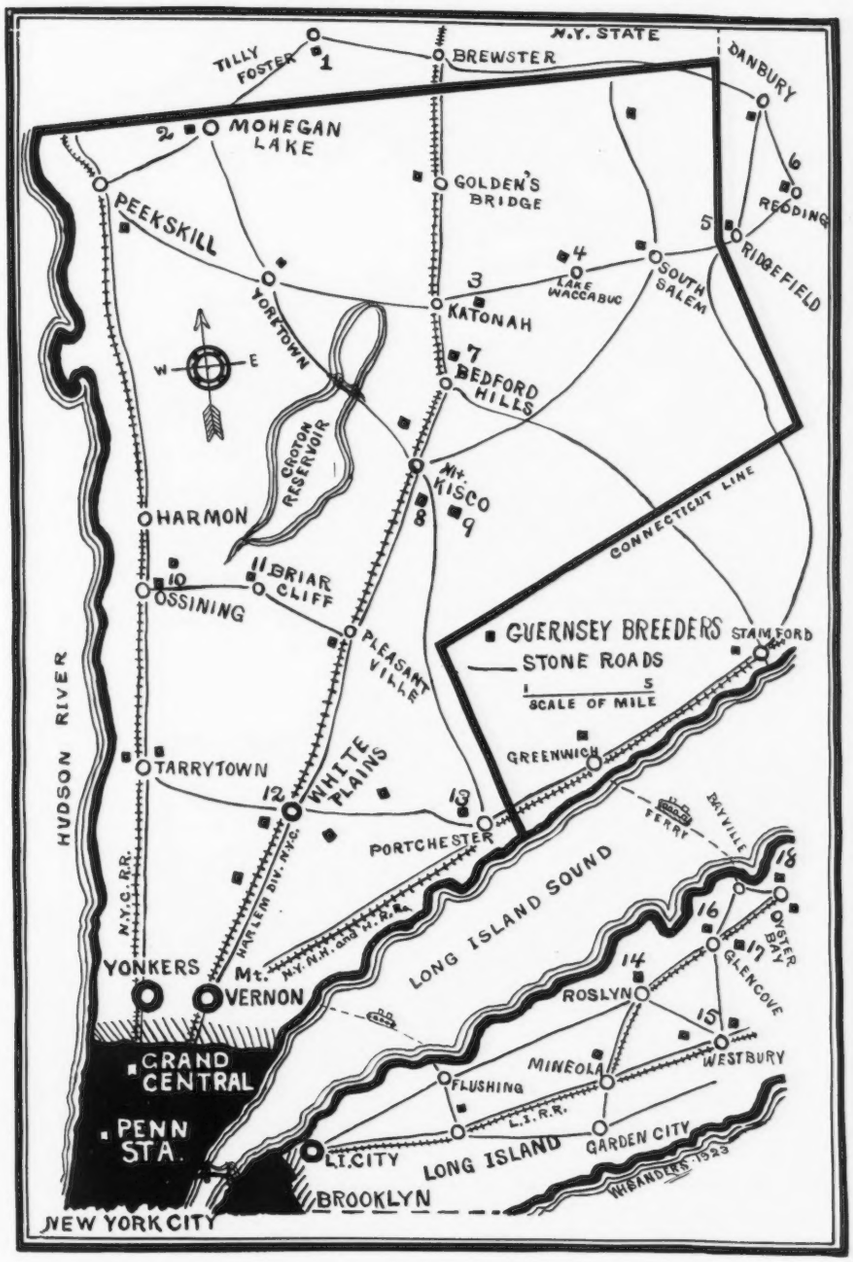

12. F. M. WARBURG, Owner
W. B. JONES, Supt.

WOODLANDS FARM

WHITE PLAINS, N. Y.
Tel.: White Plains 711

13. E. F. PRICE, Owner

KNOLLWOOD FARM

PORT CHESTER, N. Y.
Tel.: Port Chester 50–W

14. C. H. MACKAY, Owner
C. H. HECHLER, Supt.

HARBOR HILL FARM

ROSLYN, L. I., N. Y.

15. MRS. ROBERT BACON, Owner
ELEANOR E. MILLER, Supt.

ROBERT BACON FARM

WESTBURY, L. I., N. Y.
Tel.: Westbury 239

9. J. H. HAMMOND, Owner
F. ROBERTS, Manager

DELLWOOD FARM

MT. KISCO, N. Y.
Tel.: Mt. Kisco 20–F–15

10. V. EVERIT MACY, Owner
VINCENT PHELPS, Supt.

CHILMARK FARM

OSSINING, N. Y.
Tel.: Ossining 974

16. J. P. MORGAN, Owner
JAMES KELLY, Manager

DOSORIS

GLEN COVE, L. I., N. Y.
Tel.: Glen Cove 512

Imp. Froome's Valentine 60674 Island A. R.
Winner King's Cup 1923 on Guernsey

COVENTRY FARM GUERNSEYS

Princeton, New Jersey

HERD SIRES:

LANGWATER SYBARITE 63073
Sire: Langwater Steadfast A. R
Dam: Langwater Sybarita A. R.

ROCKINGHAM HOLLISTON 84230
Sire: Langwater Holliston A. R.
Dam: Imp. Belle of Rockingham A. R.

Every matron in our herd is worthy of being the dam of a herd sire.

Bull Calves of fashionable breeding usually for sale at reasonable prices

Federal Accredited Herd No. 23529

Every animal sold by us is blood tested and free from infectious abortion

Address

R. L. BENSON, *Owner* **Princeton, N. J.** **G. F. STONE,** *Supt.*

Visitors Always Welcome

Glenburnie Guernseys

MASHER'S ELSIE'S MAY KING 30630

Masher's Elsie's May King is backed by four generations of Class Leaders; his sires for four generations have also sired Class Leaders; and he himself has sired a Class Leader. He is three-quarters brother of Brightness of Indian Bridge, a Glenburnie product now Champion in Class F.

The Glenburnie herd is composed exclusively of A. R. cows, bred in the France-Masher line since 1907. No herd in the world has a finer strain of this noted Guernsey family.

Orders accepted for next crop of bull calves

JAMES E. RUSSELL

LAWRENCE ROAD TRENTON, N. J.

Buttonwood Farm

Berwyn, Pa.

LANGWATER FOUNDATION

Beautiful Bull Calf born March 24, 1925

Will be registered

Sire—**Warrior's Masher of Buttonwood 84685**
Sire—Langwater Warrior 26509 A. R.
Dam—Imp. Masher's Mable of Langwater 110723
R. A. A. S. 1315 P. S.
M. 9,433.8, B. F. 412.08, Class A

Dam—**Celia of Buttonwood 141958**
Sire—Dolly's Golden Noble of Buttonwood 58656
Dam—Happy New Year of Buttonwood 100923

FOR SALE!

$100.00 BUYS THIS CALF

NATIONAL GUERNSEY SALE

Interstate Fair Grounds, Trenton, N. J.

Thursday, May 14, 1925

Pedigrees and description of a number of the animals to be sold at this important event will be found on the following pages of the Guernsey Breeders' Journal. Many others of equal merit will be catalogued. The collection of cattle will please the critical, representing as it does, the greatest producing blood lines of the Guernsey world. The high average of the conformation of the cattle deserves particular attention. From whatever strain the cattle may have been selected, high producing powers on the part of its ancestors were the first consideration.

SALE COMMITTEE

JOHN S. AMES, North Easton, Mass.

CHARLES L. HILL, Rosendale, Wis.

WILBUR W. MARSH, Waterloo, Ia.

LEANDER F. HERRICK

Sale Manager

405 Main Street - - Worcester, Mass.

BURNSIDE

asks your attention to the announcement of another

WORLD'S RECORD

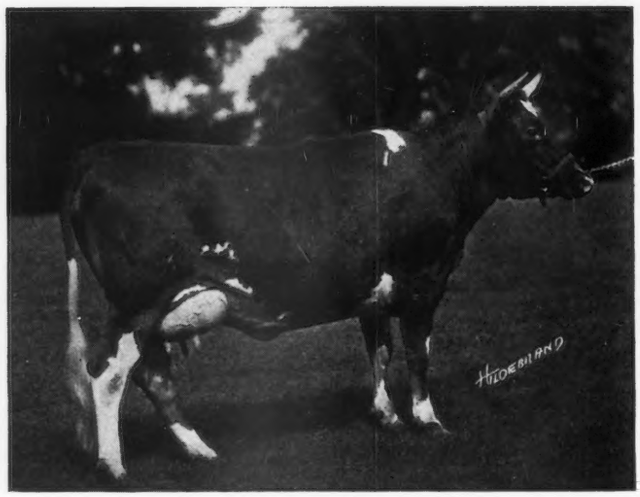

MERRY ROSE MAID 105929 has just completed a record of 13962.2 lbs. milk; 821.13 lbs. fat in Class CC (unofficial).

She previously took second place in Class GG with 13168.4 lbs. milk; 740.00 lbs. fat.

Merry Rose Maid is closely related to two of our consignments to the National Sale.

Merry Foam is by the same sire, Merry May Day 43520 A. R.

Topsy's Claremont is a granddaughter of Merry May Day 43520 A. R.

To Produce World's Champions, Choose the Blood of World's Champion Producers

BURNSIDE FARM

HOWARD W. SIMMONS, *Supt.* ECCLESTON, MD.

SIRE
Jardiniere's
Masher
A. R.

DAM
Larkspur of
A. D. F.
A. R.

MA CHERE LARKSPUR, Born November 25, 1920
Record: 14,598.4 lbs. milk; 738.65 lbs. fat in F

The Trio of Breeding Matrons

Consigned by

BURNSIDE FARM

to the

National Guernsey Sale at Trenton, N. J.

Combine the blood of the sires and dams which have made Guernsey history and include such noted A. R. sires as

Jardiniere's Masher, Merry May Day, Procris Ultra King *and* Ne Plus Ultra

Here they are:

Ma Chere Larkspur A. R.

Born Nov. 25, 1920

Her sire is the sire of 15 A. R. daughters, among them the grand champion at the National Dairy Show of 1921. A great breeding and producing cow, with a rich France May Rose Pedigree. (See record above.)

Topsy's Claremont A. R.

Born Nov. 15, 1921

A great daughter of Topsy's May Day (Son of Merry May Day) and Procris Claremont A. R. (Daughter of Procris Ultra King). She has just completed a record of 12,240 lbs. milk; 625.51 lbs. fat in G.

Merry Foam A. R.

Born June 12, 1920

Her sire is the great A. R. bull, Merry May Day, and her dam Ultra Foam, A. R. a superb daughter of the great A. R. sire, Ne Plus Ultra. She has a record of 11047.7 lbs. milk; 672.78 lbs. fat in E.

These cows, in the prime of their usefulness, will stand the test of critical inspection. They will make money for you

TO PRODUCE
WORLD'S
CHAMPIONS

BURNSIDE FARM

HOWARD W. SIMMONS, Supt.

Eccleston - - Maryland

CHOOSE THE BLOOD
OF
WORLD'S CHAMPION
PRODUCERS

Our Consignment to the National Guernsey Sale at Trenton, N. J., May 14, 1925

consists of

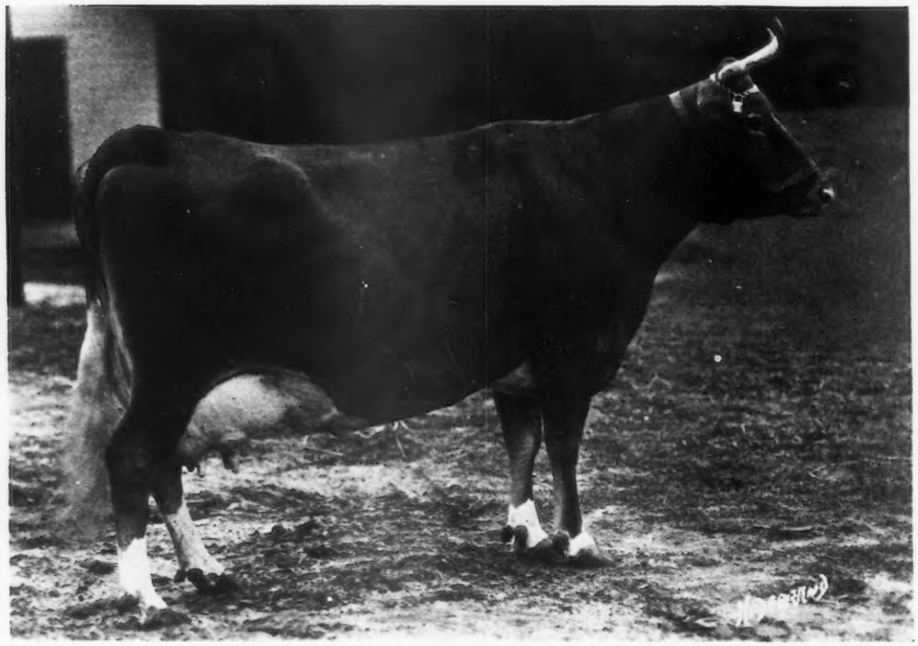

Imp. Daisy Sequel of Knollwood 110628

12173.61 lbs. milk; 626.79 lbs. fat, Class "A." Paternal sister to Imp. Nimkin of Langwater 110738, 14,555.80 lbs. milk, 662.48 lbs. fat Class "A" Sold for $4700.

and

Imp. Bessie of King's Mills Lodge 111065

13934 lbs. milk; 693.4 lbs. fat, Class "AA" Her sire is Valentine's Secret 3902; the Sire of nine A. R. daughters as follows:

MAY BOY'S LADY GAZELLE 2nd
8314 lbs. milk, 468 lbs. fat, "F"

RISBECQ OF VIMIERA
10502 lbs. milk, 546 lbs. fat, "E"
(Island records)

IMP. ROUGETTE OF ALBAMONT
8451 lbs. milk, 408 lbs. fat, "F"

IMP. BUTTERCUP OF OAKS FARM
12325 lbs. milk, 525 lbs. fat, "C"
(Sold for $4500.00)

IMP. PULIAS ROSY MAY II.
9073 lbs. milk, 547 lbs. fat "G"
11509 lbs. milk, 682 lbs. fat "D"

IMP. LAURA 2nd OF VIMIERA
11430 lbs. milk, 560 lbs. fat, "C"
(Sold for $1500)

IMP. LADY OF ROCQUE BALAN
11987 lbs. milk, 583 lbs, fat, "E"

IMP. JIP'S LADY PROGRESS
10527 lbs. milk, 613 lbs. fat, "BB"

IMP. BESSIE OF KING'S MILLS
13934 lbs. milk, 694 lbs. fat "A"

Owner
H. L. TINKHAM
BROCKTON, MASS.

RAMBLETON FARMS
BUZZARDS BAY, MASS.

Manager
CAMERON McLURE

HILLSWOLD FARM

Consigns to the National Sale

Hillswold Jessie 101120 A. R. ❦ Hillswold Queen *of* Roses 177598

Hillswold Queen *of* Roses 177598. ***Born October 23, 1923.***

Sire—LANGWATER KITCHENER 65792
Sire—Langwater Steadfast 31672 A. R.
Dam—Imp. Hayes Duchess VI 94089 A. R.
13519.1 milk, 596.17 fat, Class A.
Dam—HILLSWOLD HOPE 96552 A. R.
7791.0 milk, 367.08 fat, Class G.
Sire—Warrior of Hillswold 42609 A. R.
11 A. R. daughters.
Dam—Carwytham Queen 41121 A. R.
9637.2 milk, 468.94 fat, Class E.
13265.6 milk, 666.37 fat, Class A.
15788.4 milk, 816.27 fat, Class AA. First in Class when made, is now ninth in Class Leaders.
15779.7 milk, 759.52 fat, Class A.

***Bred to* Romany's Choice *of* Hillswold 92983, *a son of* Carwytham Queen 41121 A. R.**

HILLSWOLD FARM

W. A. Cloues, *Mgr.* *ACCREDITED* **Shrewsbury, Mass.**

Our Consignment to the National Sale

Folly Honoria 98802

DROPPED MAY 4, 1919

A. R. Records—533.15 lbs. fat in F. and 606.28 lbs. fat in CC

***Sire:* Langwater Crusader 28050**

By Langwater Advocate 20514

Dam: Rose of Langwater 24204, A. R. Records 669.89 lbs. fat in F; 751.26 lbs. fat in D.

***Dam:* St. Austell Daybreak 81406**

A. R. Records: 689.55 lbs. fat in C; 656.61 lbs. fat in AA

Now on test and will finish up with over 700 lbs. fat in AA

Jay B. Deutsch
Owner

BAY CLIFFS STOCK FARM

Big Bay, Michigan

W. W. Blake Arkcoll
Manager

HILL GIRT FARM

Consigns to the National Sale

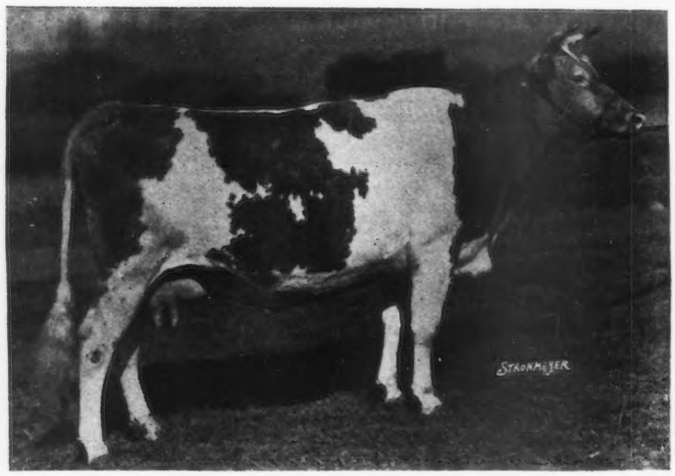

HEDGE HILL ULTRA GOLDA A. R. 16041
11074.7 milk; 569.47 fat, Class F
Sire: Merry Ne Plus Ultra of Hill Girt
Dam: Prince's Rushbrooke's Pride of Pickering
May Rose Breeding
Age: 5 yrs., 3 mos.

TYPE

An exceedingly good individual, having won second prize as 2-yr. old, Eastern Guernsey Breeders' Show, 1923, in class of sixteen good ones.

PRODUCTION

Her official test, although creditable, hardly represents her true abilities as a milker as it was made under rather unfavorable conditions. Had everything gone right, she undoubtedly would have made over 600 pounds.

BREEDING

She is the first tested daughter of our herd sire, he by MERRY MAY DAY (whose eleven tested daughters average 636.02 Fat, including MERRY ROSE MAID, 13926.2 milk, 821.13 fat, (unofficial) Class CC, placing her at top of this Class) and out of ULTRA GOLDA, a daughter of NE PLUS ULTRA, and a real show cow.

H. G. HASKELL, ***Owner*** **Cossart, Pa.**

HIGH POINT SPRINGS FARM

have consigned to

The National Guernsey Sale, Trenton, N. J., May 14th

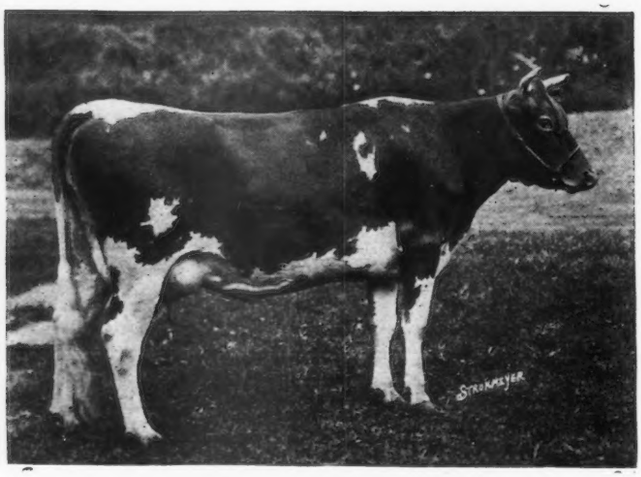

ULTRA CELIA 72478
12566.2 lbs. Milk; 755.83 lbs. Butter Fat — Fifth Cow in Class G

Sire—NE PLUS ULTRA 15265 A. R.

Dam—QUEEN CELIA 42968
Record—12845.5 lbs. Milk, 618.4 lbs. Butter Fat

Jules Breuchaud, Owner **Olive Bridge, New York**

Wisconsin's State Champion

in Class GG

Consigned to National Sale, Trenton, N. J., May 14th

Our Two Consignments *to the* National Sale

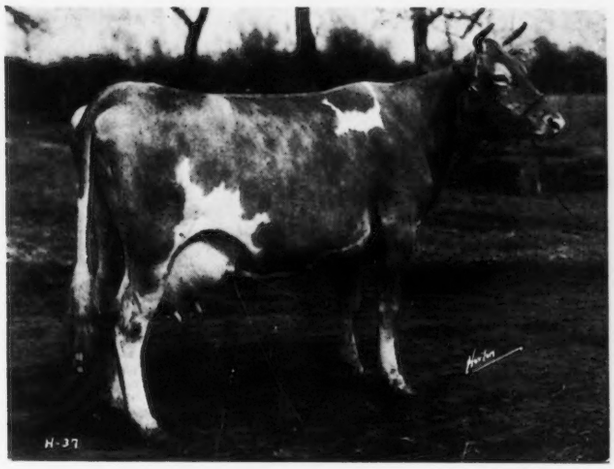

Queen Begonia *of* Chippewa 100882
A. R. 13153

Record: 9971.80 lbs. milk, 630.07 lbs. fat, Champion of Wisconsin, Class GG
Born October 30, 1919

Sire: Queen's Golden 48557 A. R.

Dam: Imp. Begonia of Sarnia 50456 A. R. 9192
10234.50 lbs. milk, 543.82 lbs. fat Class AA

Bred to Proud Prince of the Prairie 69199, April 6th

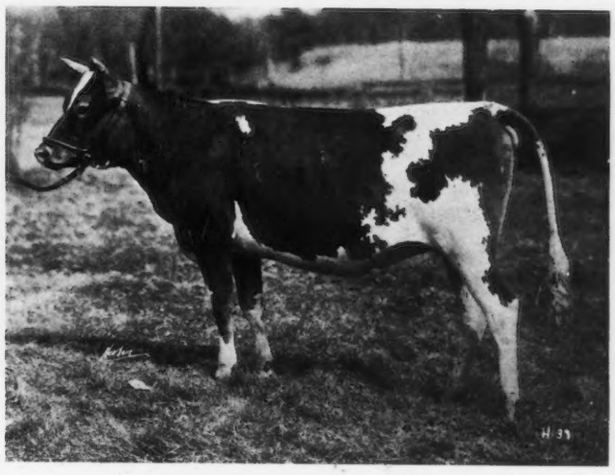

Masher's Queen *of* Maple Hill
159639

Born September 15, 1923

Sire: Coventry Foam's Masher 73637

Dam: Lassie's Queen of Maple Hill 80569 A. R. 9711
9277.60 lbs. milk, 530.73 lbs. fat Class G

Bred to Proud Prince of the Prairie 69199, March 1st

WINNINGS *of*
Proud Prince of the Prairie

- 2nd Prize National Dairy Show 1922 defeating the present 1924 National Dairy Show Grand Champion.
- 4th Prize Wisconsin State Fair 1924.
- 3rd Prize Minnesota State Fair 1924.
- 2nd Prize Dairy Cattle Congress 1924
- 4th Prize National Dairy Show 1924

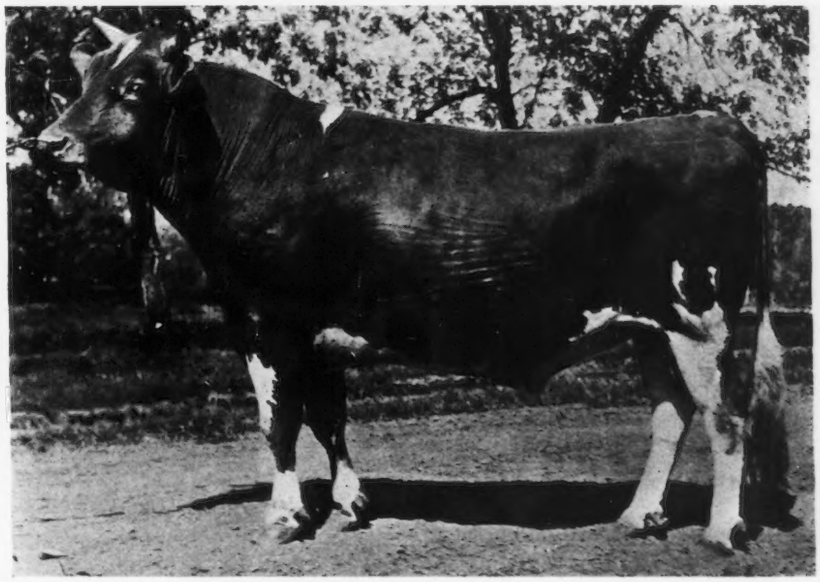

Consigned by L. P. Martiny, Chippewa Falls, Wisconsin

CAUMSETT FARM

FEDERAL ACCREDITED HERD

Consigns to the National Sale

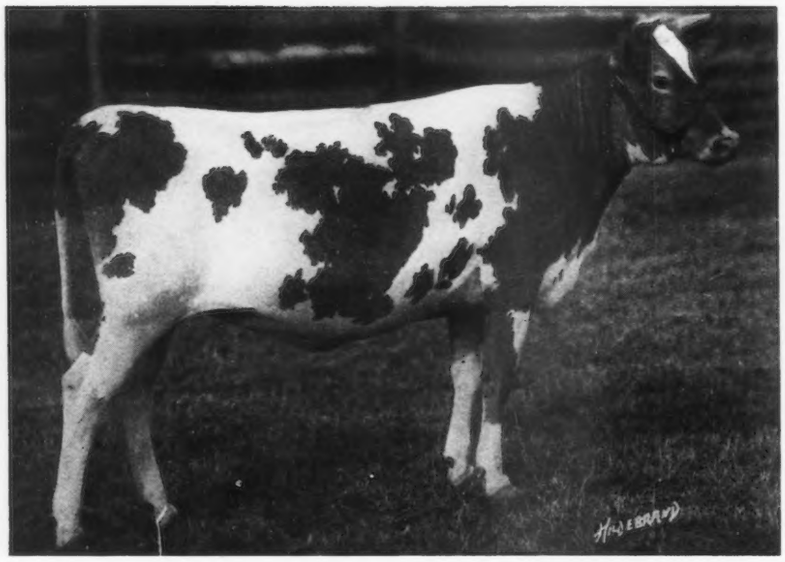

SIRE

Bonito's Foremost 93451
Recently sold for $2500.00

Caumsett Christine 159577

DAM

Grapelawn Christine 141994
In 136 days has made 5367.0 lbs. milk
and 241.96 lbs. fat "B"

SIRE

Bonito's Foremost 93451
Recently sold for $2500.00

Caumsett May Queen 167037

DAM

May Queen of Burkeville 77485
10882.30 lbs. milk; 529.75 lbs. fat "F"
13599.0 lbs. milk; 638.98 lbs. fat "A"

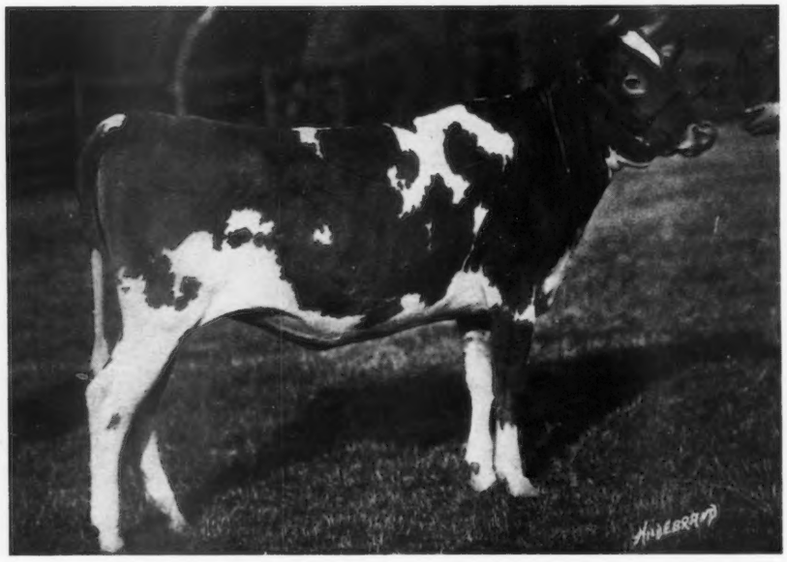

Marshall Field
38 Wall Street
New York

BOTH THESE HEIFERS HAVE BEEN BRED TO CHERUB'S DART OF SHOREWOOD 71286
(Herd Sire at this Farm)

G. K. Dunning, *Mgr.*
Huntington
New York

BY RIGHT OF INHERITANCE

our consignment to the National Sale

Cherub's Royal Herald of Shorewood 93407

should interest constructive breeders

His Sire---LADYSMITH'S CHERUB 30760

assures TYPE PLUS PRODUCTION

Fourteen A. R. daughters with records up to 869 lbs. fat. In all instances the daughters have shown **increased production** over that of their dams. Five others now on test. In the show yard Ladysmith's Cherub and his progeny stand in a class by themselves.

His Dam: MARY BUZZ OF AUBURN 73833

17576 lbs. milk; **863** lbs. fat Class A.

Her sire Langwater Royal IV. is a full brother to the five great **Gerar Pearls** that average 833 lbs. fat (three of them Class Leaders) The Ladysmith—Gerar Pearl nick has proven particularly fortunate. A son of Ladysmith's Cherub and out of Pearl of Pomeroy was National Grand Champion. Twelve of his daughters, none of milking age, sold at the remarkable average of $1475.00. A full sister now on test is not only great in type but is averaging over 55 lbs. fat per month in GG.

A son of Ladysmith's Cherub out of Pearl's Dot was Junior Champion at the National Dairy Show and now heads the E. C. Peck herd in Ohio. A full brother heads the Marshall Field herd in New York. Still another full brother is in the Cosquay and Gerar herds.

"Buy Ladysmith Cherub Blood"

SHOREWOOD FARM

CRYSTAL BAY, MINNESOTA

D. D. TENNEY, ***Owner*** **C. S. HOLGREN,** ***Supt.***

APPLETREE POINT FARMS

***Consigns to the* National Sale at Trenton**

THREE OF ITS FINEST FEMALES

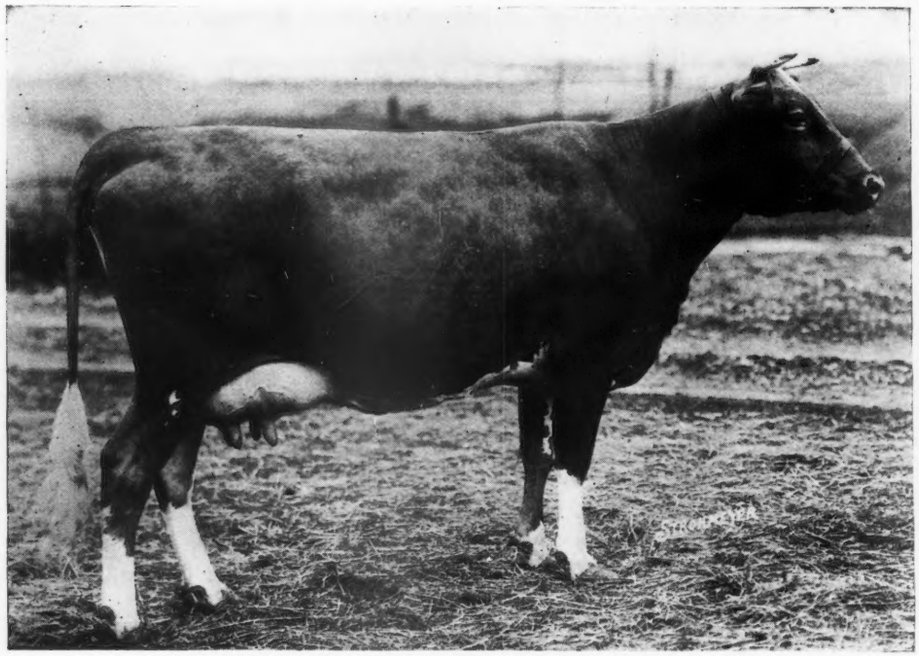

MAY ROSE OF APPLETREE POINT A. R.
8936.40 lbs. milk, 442.95 lbs. fat in EE

The above daughter of Pencoyd's Secret Marose A. R., a many times blue ribbon winner herself is dam of Appletree Point Cavalier that was first at the National Dairy Show and Junior Champion at the Eastern States Exposition and Pacific International Exposition. She is now due to calve at the time of the Sale to the service of Appletree Point Steadfast, a prize winning son of Langwater Steadfast.

APPLETREE POINT DOLLY BLOOM, a two year old daughter of Pencoyd's Secret Marose A. R. that is full sister to the many times Champion heifer, Appletree Point Dolly Dimple, and also full sister to Appletree Point Secret Marose that is herd bull at Tarbell Farms, New York. She is also in calf to Appletree Point Steadfast.

NANCY'S BETSEY OF BELLVIEW, a five year old daughter of Langwater Peerless (he is sired by the same sire as Dolly Dimple 906 lbs. of fat and out of the greatest of Langwater cows, Langwater Nancy with 1011 lbs. of fat) that was first at the Eastern States Exposition in 1920 and at many leading U. S. Shows in 1921 as a two year old in graded herd. She is now on test and carries an exceptionally nice udder.

ACCREDITED HERD

APPLETREE POINT FARMS

BURLINGTON, VERMONT

U. A. Woodbury, II, Owner

BROOKMEAD FARM

The Fountain Head of High Producing May Rose Guernseys

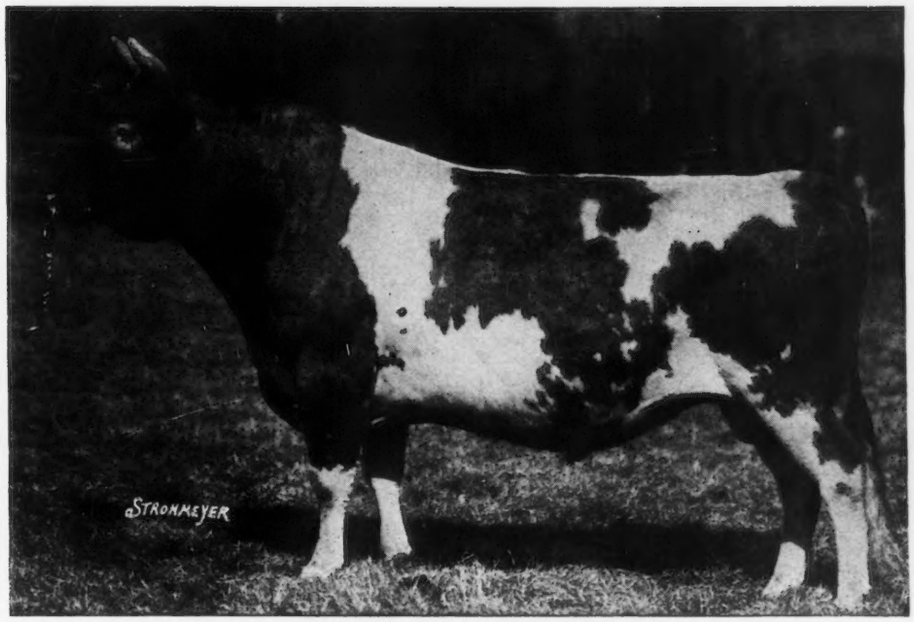

LANGWATER MASTER FRED A. R.

Sire: LANGWATER WARRIOR A. R.

Dam: LANGWATER MARY A. R., a daughter of the great matron Langwater Hope A. R.

Two of his outstanding progeny are

Consigned to the National Sale TRENTON, N. J.

May 14th

The Promising Bull Calf

BROOKMEAD'S ACTAEON, born November 21, 1924.

Sire: LANGWATER MASTER FRED 51494

Dam: LANGWATER ACTRESS, a great daughter of Langwater Stars and Stripes A. R., with record of 14036.2 lbs. milk, 680.89 lbs fat, Class A.

The Grand Breeding Cow

BROOKMEAD'S SISTER ANNE, born June 26, 1918.

Record: 696 lbs. fat in B. Fresh April 15, 1925.

Sire: LANGWATER ROYAL MASTER A. R.

Dam: PALLOTTA'S BELLE OF BARRINGTON A. R., with 641.29 lbs. fat in E; twin sister to Pallotta's Beauty of Barrington A. R., 950.97 lbs. fat in A.

The Outstanding Young Cow

BROOKMEAD'S MERMAID, born January 15, 1923.

On test in Class G, and making 42 lbs. fat a day.

Sire: LANGWATER MASTER FRED 51494.

Dam: ROYAL MASTER'S DAYLO MAID, with two A. R. records—563.89 lbs. fat in F, and 667.21 lbs. fat in C.

BROOKMEAD FARM

Devon, Pennsylvania

Eighteen miles from Philadelphia. - Trains every half hour.

Frank Graham Thomson
Owner

Office: **526 Land Title Building**
PHILADELPHIA, PA.

SIRE:

Foster's King of Fair View Farm 31128

(Rich in the blood of "Strong Anchor")

DAM:

Queen Alice of Fair View Farm 2nd 47367

(A. R. 10620)

CHARITY OF FAIR VIEW FARM 83351

Now on test, in 317 days has produced 13,915.5 lbs. milk, and 753.77 lbs. fat. A. She is milking 36 lbs. daily and barring accident should make well over 844 lbs. of fat.

Her daughter, Rosebud of Fair View Farm 113463, is finishing in Class D, with approximately 13,815.5 lbs. of milk, 694.99 lbs. of fat.

Charity of Fair View Farm 83351 is a very impressive cow. She is young, a producer and also a reproducer as evident from the record of her daughter.

She was served November 13, 1924, by Celia's Ultra King 60342, a son of King Glen Rose 43523 (A. R.) and Ultra Celia 72478 (A. R. 8206), 755.83 lbs. fat (5th cow, Class G).

Consigned to the National Guernsey Sale at Trenton, N. J

F. B. Beasman FAIRHAVEN FARM Sykesville, Md.

HIGHLANDS

A Satisfied Purchaser is more important to us than a sale. — We can satisfy you.

Announcing Our Consignment to the National Sale

ULTRA MAY ROSE 60977 This beautiful daughter of Ne Plus Ultra represents a contribution from the nucleus of our breeding herd and except for a desire to consign something especially choice we would not consent to parting with her for she has been a splendid breeding matron and we are firmly convinced we can never get enough of the blood of Ne Plus Ultra.

CIRCE OF ANNADALE 93608 This is a splendid daughter of Florham Moss Raider 20517 A. R. and Dolly of Annandale 67524. Circe of Annandale has a record of 9762.9 lbs. of milk and 542.97 lbs. of fat in Class B and will leave two very promising daughters in our herd.

Federal Accredited Herd No. 36782

W. H. GRATWICK, Owner
Office, 814 Chamber of Commerce Bldg.
Buffalo, N. Y.

For particulars address:
NYE H. FREEMAN, Herdsman
Linwood, N. Y.

ISAAC WILKES, Supt.
Linwood, N, Y.

IOWANOLA GUERNSEYS

Our Consignment to the National Guernsey Sale, Trenton, N. J.

May 14, 1925

A daughter of
Imp. Kitchener's Express, Cherub's Winner, Cherub's Challenger

KITCHENER'S LASSIE OF IOWANOLA 127168
Born Nov. 5, 1921

Sire—IMP. KITCHENER'S EXPRESS 43925 A. R. Undefeated as a two-year-old 1918. Sire of Kitchener's Cavalier of Iowanola 77546. Undefeated two-year-old bull 1924. Also sire of First Prize Senior bull calf, National Dairy Show 1922.

Dam—GOLDEN QUEEN OF IOWANOLA 76577 A. R. 8995.8 lbs. milk, 406 lbs. fat. A daughter of Cherub's Winner 34180, sire of 18 A. R. daughters.

KITCHENER'S LASSIE is a very high class individual, was fresh February 22nd and will be put on official test. Will be sold open. She is also the dam of Lassie's Figtree of Iowanola 168890, second prize heifer calf, and in first prize Breeder's Calf Herd, Dairy Cattle Congress 1924.

MARTHA'S GEM OF IOWANOLA 147029, born January 2, 1923. Sire, Cherub's Winner 34180 sire of 18 A. R. daughters. His progeny have been consistant prize winners on the Mid-Western Fair Circuit and National Dairy Shows, winning the Peer Challenge Cup, the G. G. Hartley Cup, and the A. G. C. C. Cup in 1920. A prepotent sire. Dam, Martha W. of Alfalfa Farm 45143 A. R., record 12502.6 lbs. milk; 685.52 lbs. fat, AA, a granddaughter of Glenwood's Mainstay 6067, sire of 26 A. R. daughters and 22 A. R. Sons.

Martha's Gem is a heifer with pleasing conformation, one of Cherub Winner's best daughters, and in calf to Majesty of the Prairie 65062, due to freshen May 15, 1925. He is out of Hayes Mabel with 688 lbs. fat, the dam of Cherub of the Prairie 91158 that sold at the Marsh & Wick Sale for $10,000, and is also the sire of Cherub's Nonpariel of the Prairie 91157 that topped the National Sale 1924, for $5900.

CHERUB'S FIGTREE OF IOWANOLA 137153, born September 4, 1922. One of the outstanding heifers from our herd and in calf to Cherub's Perfection of Iowanola 9327, a son of Cherub's Winner and out of Franseca of Homa Della 54909 with 640 lbs. fat, Class D, due to freshen May 15, 1925.

Cherub's Figtree is sired by Cherub's Challenger, who is a double grandson of Imp. Hayes Cherub II. Grand Champion bull National Dairy Show 1913 & 1914.

Cherub's Challenger is the sire of
Cherub of the Prairie 91158, first prize bull calf National Dairy Show 1923. Sold for $10,000.

Dorothy Marie's Challenger 91711, first prize and Junior Champion bull Minnesota State Fair 1924, first prize Junior and Grand Champion bull, Illinois State Fair 1924.

Betty's Master of Iowanola 83384, first prize Senior Yearling bull, Iowa State Fair, 2nd prize National Dairy Show 1924.

Maxime's Figtree of Iowanola 162121, first prize Senior heifer Calf Iowa Fair 1924.

Sire of first prize Breeders' Calf Herd, Dairy Cattle Congress 1924.

These prize winners were all from his first year's service.

Cherub's Figtree is out of Lydia May of Iowanola 76579, a daughter of Cherub's Winner with a record of 12369.8 lbs. milk; 701.62 lbs. fat in Class AA, dam of Lydia's Express of Iowanola 63498 first prize and Senior Champion bull Iowa State Fair 1923.

Her granddam, Lydia Arnold of Homa Della 60011 with 11939.4 lbs. milk; 600.66 lbs. fat Class AA.

Great granddam, Dorothy Arnold 37247 with 13107. lbs. milk; 578.86 lbs. fat at 12 years of age; dam of two A. R. daughters, 600 lbs. fat AA, 640 lbs. fat in D. A great herd matron, from which many of the best in our herd are descendants.

Cherub's Figtree is a very promising heifer, richly bred, and backed by ancestors with proven ability.

MOUNTAIN BROS. **Carrier 403** **DES MOINES, IOWA**

RUGBY FARM

Consigns to the National Sale at Trenton, N. J.

INGLESIDE QUEEN MAY ROSE 76205 A. R. 8873

13590.5 lbs. milk 754.47 lbs. fat, Class BB

SHE now holds seventh place among the Class Leaders and was the Grand Champion Guernsey Cow at the Virginia State Fair last fall. She was born on March 21, 1917 and is the dam of five calves, one bull and four heifers. Her oldest daughter took fourth place at the Virginia State Fair and has an A. R. record of 545.49 lbs. fat in EE which was made largely on two milkings a day. Her last calf was born April 2, 1924 and she was served on September 13, 1924 by Hambro's May King of Rugby 64113.

Ingleside Queen May Rose 76205 was sired by Pretoria's King of Midlothian 22641, sire of 9 A. R. daughters, a grandson of both Imp. King of the May and the great bull Pretor 9316. Her dam, Benton Queen May 35915 A. R. 4545, 507.7 lbs. fat, Class C, is also a granddaughter of Imp. King of the May.

Ingleside Queen May Rose 76205 weighs in ordinary flesh about 1500 pounds.

Federal Accredited Herd No. 47730

THOS. L. ROSSER, Jr. - - Charlottesville, Virginia

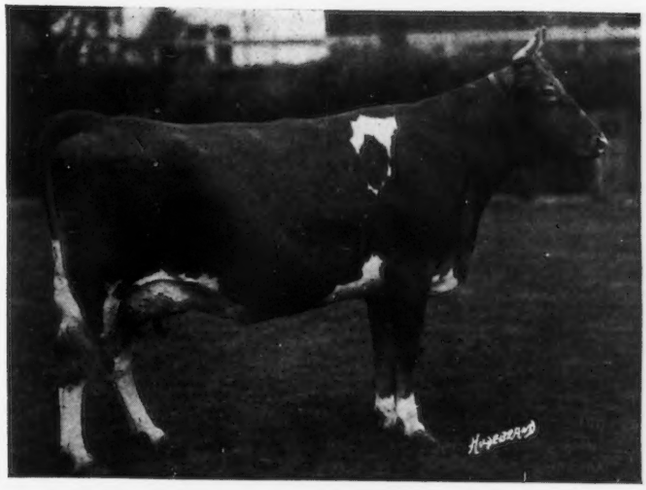

HALFRED FARMS TWILIGHT 111880

Our Consignment to the National Sale

is a distinctive product of Halfred Farms as she is a granddaughter of the first cow owned by us. She typifies, to a great extent, the ideal to which we are striving. Her record in Class C covering 130 days (to date) gives her a credit of 6194.0 lbs. milk and 309.11 lbs. fat.

SIZE——————CONSTITUTION——————QUALITY

HALFRED FARMS

W. T. WHITE, ***Owner*** **CHAGRIN FALLS, OHIO**

HOLLISTON GUERNSEYS

Consigned

TO THE NATIONAL

LADY DAWN OF ROCKINGHAM
Born February 18, 1921 (*Shown at right*)
Sire: **LORD METHUEN A. R.**
Three A. R. daughters including Brilliant Lassie, 746.32 lbs. fat in EE
Dam: **EARLY DAWN A. R.**
686.7 lbs. fat in EE, 796.1 lbs. fat in A
Lady Dawn is a double granddaughter of Langwater Holliston and was bred to him Feb. 21, 1924. An excellent individual.

MAY BELLE OF ROCKINGHAM
Born August 24, 1921
Sire: **LANGWATER HOLLISTON A. R.**
14 A. R. daughters, 5 A. R. sons
Dam: **IMP. GAY SUMAC A. R.**
2 A. R. daughters and granddam of Rockingham Maid, 820.42 lbs. fat in D
May Belle is now on test and will make about 525 lbs. fat in FF, taking the N. H. state championship. She will be fresh at sale time.

ROCKINGHAM MILKMAID
Born September 13, 1923
Sire: **LANGWATER HOLLISTON A. R.**
3 Class Leader daughters
Dam: **IMP. BELLE OF ROCKINGHAM A. R.**
Dam of Rockingham Maid that sold for $6800
Milkmaid is a full sister to Rockingham Maid, Rockingham Holliston and Langwater Holliston of Rockingham. She has real dairy type and was bred April 26, 1925, to Dauntless Holliston of Rockingham. Full brother to Early Dawn A. R., 686.70 lbs. fat in EE, 796.53 lbs. fat in A.

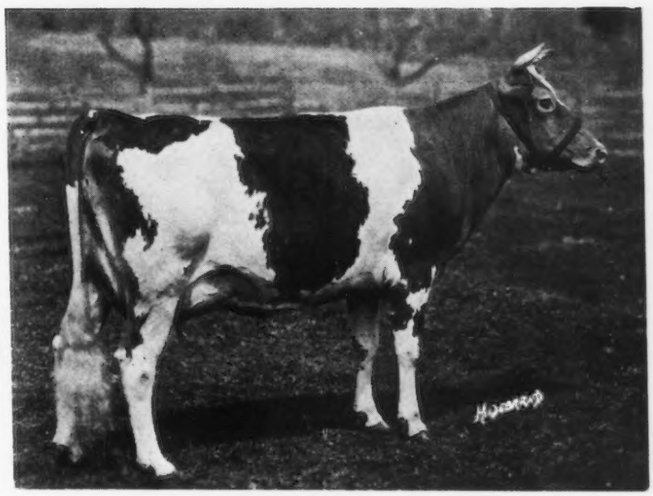

LADY DAWN OF ROCKINGHAM

HERD FEDERAL ACCREDITED

ROCKINGHAM and GREY COURT FARMS

SALEM, N. H. C. E. TISDALE, *Manager* **METHUEN, MASS.**

Address correspondence to D. G. TENNEY, Owner, 15 West 4th Street, New York City

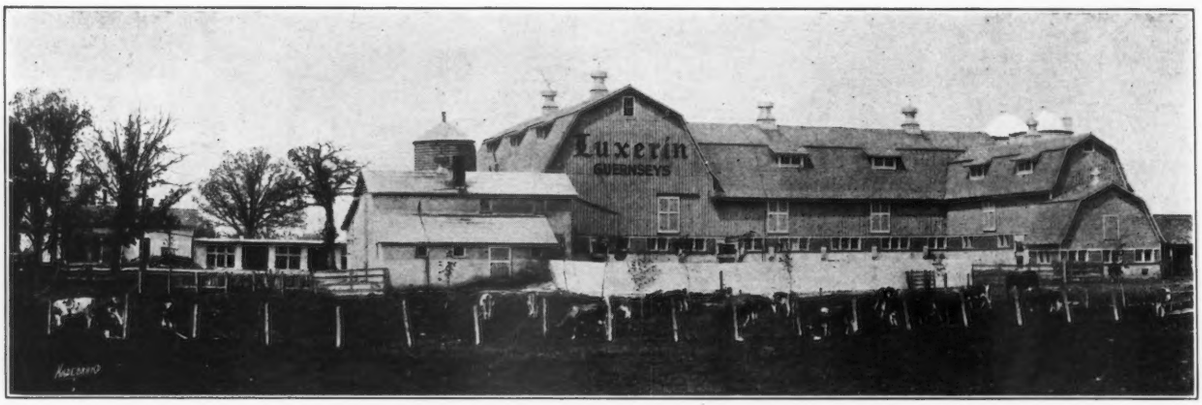

B. F. Sheridan **"Luxerin"** **Fond du Lac Wisconsin**

A Permanent Institution of the Guernsey World

Are Offering *to the* National Sale, Trenton, May 14th

A Daughter of Dairymaid's Nonpareil of Iowa 26763

Whose dam has 825.90 lbs. fat A. Sire's dam 910.87 lbs. fat B. Sire of Lilia of Iowa 2nd A. R., 998.40 lbs. fat

BURNELLA is representative of the aims of our breeding program — size, type, vigor, productive and reproductive (note family history. She is about the best bred Glenwood heifer of the breed. The average of her seven nearest dams is 626 lbs. fat.

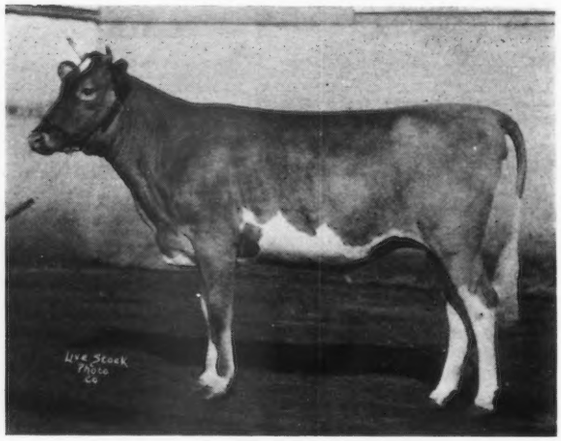

BURNELLA is bred to freshen August 14th to Saugerties May Rose King 50343—whose first two daughters in milk just completed records of 562.08 and 599.82 in G. All of his offspring show wonderful type and quality.

LUXERIN BURNELLA 155258

Born May 30, 1923

The Dam of Burnella, Elaine of Fond du Lac 71090 A. R., 636.60, 502.97 FF—is 8 years old, has four daughters and two sons and will soon freshen again. Two of her daughters have good A. R. records and are on retest promising between 600 and 700 lbs. We bred, raised and tested and have in our barns Burnella's dam, granddam and her great granddam was our foundation heifer. In her pedigree are such worthy cows as Primrosdale, Lilyita, Dairymaid of Pinehurst and Elberon of Haddon.

We have four young bulls 10 to 12 months old, sired by Nonpareil, out of dams with records from 600 to 800 lbs. fat. Well grown, excellent type.

We have several bull calves 4 to 8 months old sired by Luxerin Bloom 80175—a Cherub-Glenwood. Prices $75.00 and up.

MARSH FARMS

Waterloo, Iowa

Consigns to the National Sale at Trenton, New Jersey

May 14, 1924

Cherub Top Cross on Eastern Blood Lines

A two year old daughter of Pine Blossom's Cherub 44600, first prize bull National Dairy in 1917. Will freshen in July for the Shows.

Pine Blossom's Cherub is a son of Hayes Cherub 2d 25147 A. R. His dam, Itchen Pine Blossom, has 3 A. R. records and was first prize at the National Dairy Show. Her sister, Itchen Wood Sorrel A. R., was Grand Champion at the Panama Pacific Exposition.

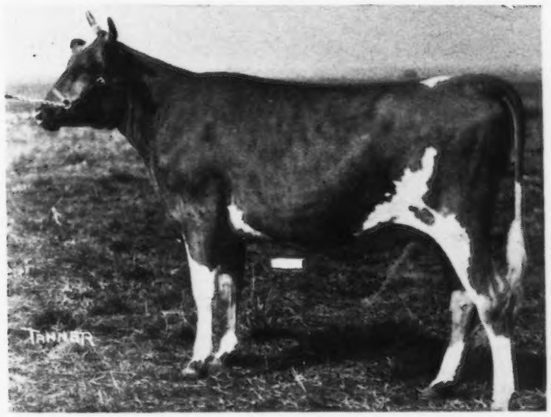

HOMESTEAD ROSE CHERUB 155646

Her first, second and third dams have A. R. records. The fourth dam has 4 A. R. daughters. She is due to freshen in July to the service of

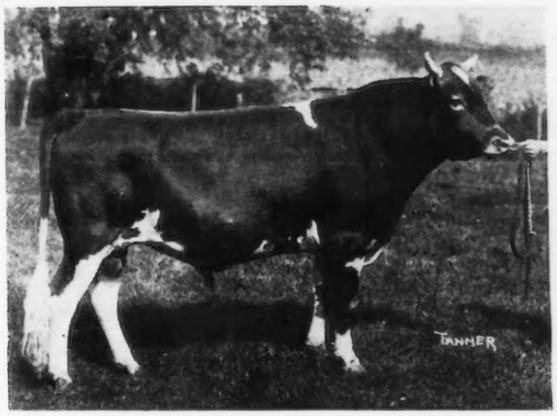

CHERUB OF THE PRAIRIE 91158

First prize National Dairy Show 1923. The young bull that sold at the Trenton Sale 1924 for $10,000.00. He is a son of that great cow, Hayes Mable. First as a 2 yr. old and again as a 3 yr. old at the National Dairy Show 1916, 1917. 3 A. R. records average 610 lbs. fat.

MARSH FARMS

Consign to the National Sale at **Trenton, New Jersey,** ***May 14, 1925***

The Great Young Cow — Honey Sweet of the Prairie

A great young cow of the highest quality. Sire: Marjoram's Cherub of the Prairie, a son of the great Hayes Cherub 2nd and out of Hayes Sweet Marjoram 3rd 25147, A. R. 17811 lbs. milk, 723 lbs. fat at 11 years of age.

Dam: That great cow, Honey Dew of the Prairie A. R., 547 lbs. fat, Class G, and one of the best cows of the 1924 show circuit. She has been a consistent prize winner in the four years she has been shown at the National Dairy Show and other leading fairs. Sold for $4,000.00

Honey Sweet is a great granddaughter of Ladysmith Cherub, through one of his best daughters, Golden Cherry of Prospect Farm 74012, A. R., 703 lbs. fat, Class B. A winner in the show ring at the National Dairy Show, including first prize A. R. cow and 2 progeny 1922. First prize produce cow of 1924.

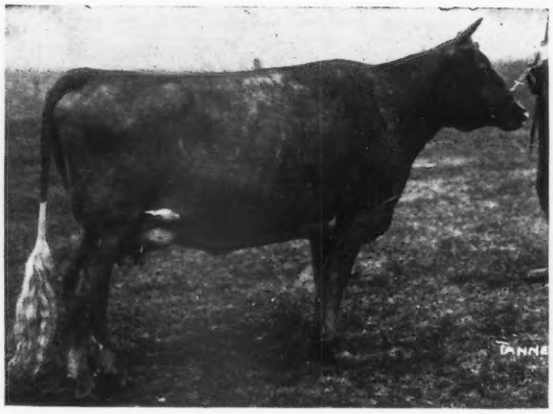

Honey Sweet of the Prairie 131883

Golden Cherry of Prospect was second highest priced cow at the National Sale 1923. She was sold for $4,500.00.

Cherub's Prospect, a son of this great cow was first prize junior yearling at the National Dairy Show 1924. He is now herd sire at Mr. F. K. Babson's farm at Hinsdale, Ill.

Honey Sweet is a great individual and gives promise of being one of the great cows of the breed. She descends from a long line of great individuals and producers and will measure up to the best of them in every way. See cut of Cherub's Gladiator of the Prairie. Her brother from the same dam, Honey Dew of the Prairie, showing the wonderful breeding qualities of this family.

Her Dam:

HONEY DEW OF THE PRAIRIE 101492

1st prize, Sr. yearling and Jr. Champion Female, Dairy Cattle Congress, 1921. 2d prize Sr. yearling, 1st prize, get of sire, National Dairy Show, 1921. 2nd prize, 2 yr. old, N. D. S. 1922. 1st prize 2 yr. old, Dairy Cattle Congress, 1922. 1st prize 4 yr. old, Dairy Cattle Congress 1924. 1st prize, produce of dam, Ia., Minn., Ill. State Fairs, and Dairy Cattle Congress, and National Dairy Show 1924. 2d prize, Sr. A. R. Cow, National Dairy Show, 1924.

A. R. 13924. 11013.8 lbs. milk, 547.15 lbs. fat, Class G. Started on retest in Class B and in 48 days produced 2335.7 lbs. milk, 95.77 lbs. fat (Not officially reported).

Sold at Trenton for $4000.

Dam of Honey Sweet of the Prairie, Jr. Champion, Ia. State Fair, 1922.

Her Granddam:

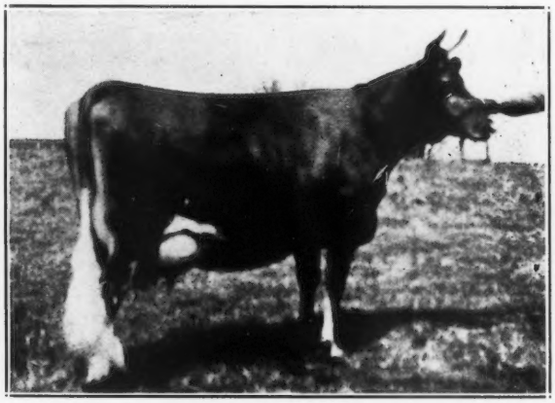

GOLDEN CHERRY OF PROSPECT FARM 74012

1st prize, A. R. Cow with two of her progeny; 1st prize get of sire; 1st prize dairy herd, Nat'l Dairy Show, 1922; 1st prize, A. R. Cow with two of her progeny, Waterloo Dairy Cattle Congress, 1922. 2d prize cow, 5 yrs. or over; 2d prize, Jr. A. R. Cow, Dairy Cattle Congress 1922.

Sold for $4500 at the 1923 National Sale.

A. R. 8624. 13488.4 lbs. milk, 703.95 lbs. fat, Class B.; 11181.9 lbs. milk, 547.15 lbs. fat, Class G.

Her Brother:

Cherub's Gladiator of the Prairie

A Great Individual

MARSH FARMS

Consign to the National Sale at* Trenton, New Jersey, *May 14, 1925

The Great Cow — Lillia of Iowa 2nd 61500

Double Class Leader A. R. — 18520.1 lbs. milk, 998.40 lbs. fat, Class A; 14239.30 lbs. milk, 773.03 lbs. fat, Class E.

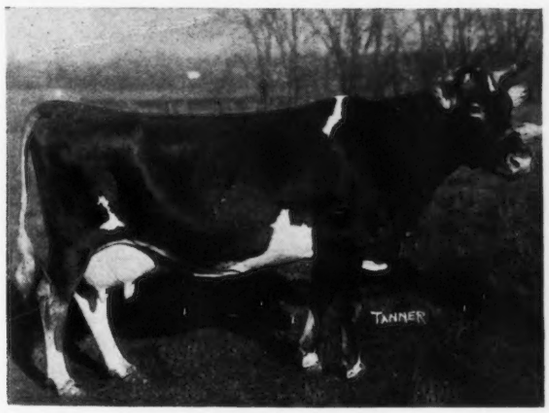

Lillia of Iowa 2nd 61500

Dam of Cherub's Nonpareil of the Prairie. Topped National Sale 1924, $5900. — Dam of Peach Blossom of the Prairie A. R.; 625 lbs. fat as Junior two-year-old. Sold at Trenton Sale for $5000. — Dam of Milkmaid of the Prairie A. R.; 548 lbs. fat as Junior two-year-old. See cut of her granddaughter below: Honey Bloom of the Prairie 2nd, by her son.

We are also consigning these great heifers:

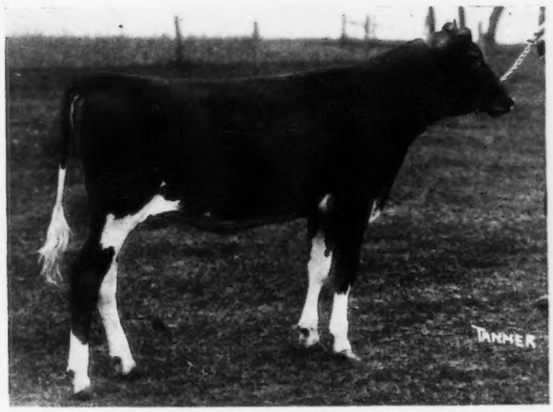

Honey Bloom of the Prairie 2nd 176855
Sired by Cherub's Nonpareil of the Prairie, the son of Lillia of Iowa 2nd 61500.

Cherub's Valentine of the Prairie 170807
Sired by Golden Day of the Prairie, son of Golden Cherry of Prospect Farm. (*See cut on opposite page.*)

HONEY BLOOM OF THE PRAIRIE 2d, 175855. A wonderful calf as seen by her picture. She comes by her individuality by inheritance. Her sire, Cherub's Nonpareil of the Prairie, first prize calf at the Minnesota State Fair 1923, topped the National Sale 1924 for $5,900.00

Her dam, Honey Bloom of the Prairie, won 17 first prizes, 10 Grand Championships and 10 Junior Championships at the leading fairs in the National Dairy Show of 1919, 1920, 1924.

She sold at Trenton Sale for $5,600.00. The pedigree of Honey Bloom of the Prairie is full of great animals of the Guernsey Breed. She descends from animals that have won 28 championships at the National Dairy Show.

Her sire is a son of that great producer, Lillia of Iowa 2d. A double class leader with A. R. records of 998.40 lbs. fat, Class A; 773 lbs. fat, Class E; an array of ancestry seldon found in any calf. She shows as a senior calf this fall.

Gladiolus of the Prairie 161087

A combination of Cherub and May Rose. Gladiolus won 2nd as a senior calf at the National Dairy Show 1924. She is a splendid individual and will be a hard heifer to beat in the senior yearling class this fall. Her sire is May Rose Cross of Gold 55406, a great May Rose bred bull, whose first daughter tested, made 610 lbs. fat as a junior two year old and on re-entering made 694 lbs. fat as a junior three year old. May Rose Cross of Gold is a son of that great bull, Kenilworth Gold, sire of Marsh Marigold, A. R. 560, Class G, first prize at the National Dairy Show as a 2 year old and 4 year old. The dam of Cross of Gold is Itchen May Rose 6th, A. R. records of 599, 602 and 665; two of these were Roll of Honor records. May Rose 6th is the greatest cow of the May Rose family from the female line, judging by the records.

The dam of Gladiolus is that grand cow, Hayes Express 9th, A. R. 592 lbs. fat. Express 9th is a daughter of Hayes Cherub 2d. She won first prize as a three year old at Iowa and Minnesota State Fairs and 2nd prize at the National Show 1916. In 1917 she was first prize 4 year old at Dairy Cattle Congress, and 2nd at the National Dairy Show. She is the dam of Kitchener's Express, herd sire of Mountain Brothers for several years. He won first prize as a calf at the National Dairy Show 1916 and as a two year old he went through the show circuit without defeat, including the National Dairy Show.

CHERUB'S VALENTINE OF THE PRAIRIE 170807. Valentine is a great individual combining all of the qualities of two great families, the Cherubs, and Valentines. Her sire, Golden Day of the Prairie 81506, is sired by Majesty of the Prairie, a son of Cherub's Prince and Hayes Mable, and out of the great cow, Golden Cherry of Prospect Farm. (See remarks under cut of Honey Sweet)

Cherub's Prince and Hayes Mable need no introduction, but it might be said here, they are still making history. At Trenton Sale nine daughters of Cherub's Prince averaged $2050, and nine grandsons and granddaughters all youngsters, averaged $1855. A son and daughter of Hayes Mable sold for $14,000.00 at the same sale. The son, Cherub of the Prairie topped the bull sale for $10,000.00. The dam of Valentine, Cherub's Grace Darling, is a daughter of Hayes Cherub 2d and descends through her dam to the Valentines. She has a record of 603 lbs. fat as a junior three year old. Valentine will show as a junior yearling this fall and will take some beating.

NATIONAL GUERNSEY SALE

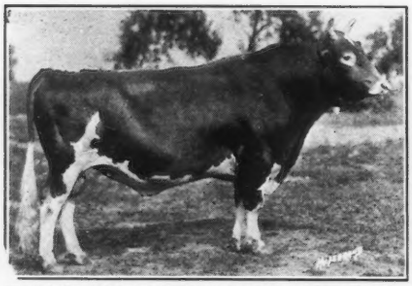

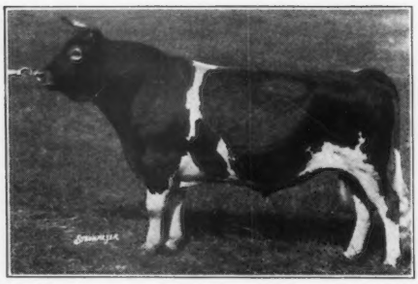

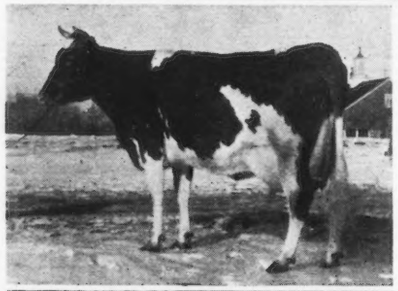

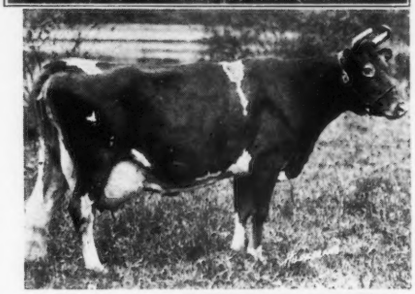

FOREMOST GUERNSEYS

PREMIER SHOW HERD OF 1924

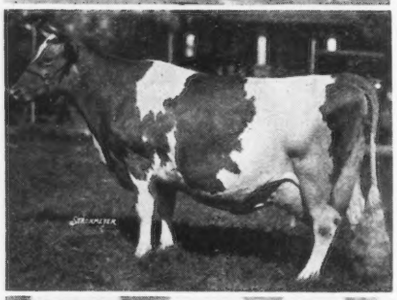

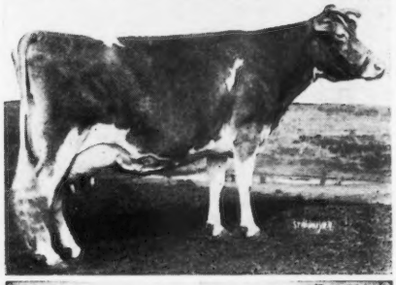

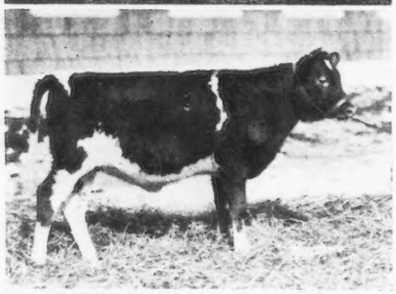

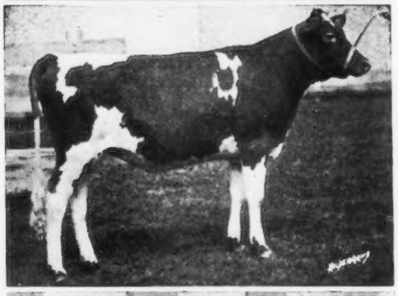

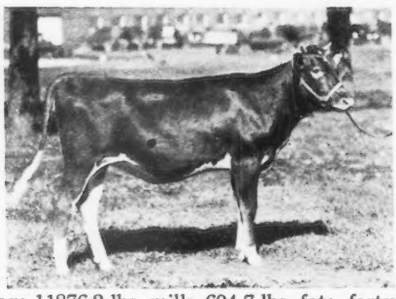

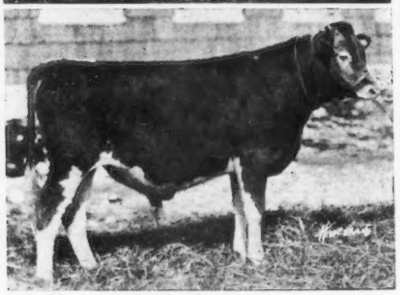

Seventy-one A. R. cows in the herd average 11876.2 lbs. milk, 604.7 lbs. fat; forty-five A. R. records made here average 11479.0 lbs. milk, 590.1 lbs. fat (only twenty-three of these were mature cows.)

If you want production and correct type--buy

Foremost Prince 107509 Born January 25, 1924 at the National Sale

He and three cows, selected by L. F. Herrick from our federally accredited herd are worthy of careful consideration. Africander's Deodora, due in June to the National Grand Champion Shorewood Resolute, will be a very strong candidate for blue ribbon honors in any show.

EMMADINE FARM

HOPEWELL JUNCTION - DUTCHESS COUNTY - NEW YORK

J. C. PENNEY, *Proprietor* JIMMY DODGE, *Manager*

We consign to The National Sale

The Truly Royally Bred Young Cow

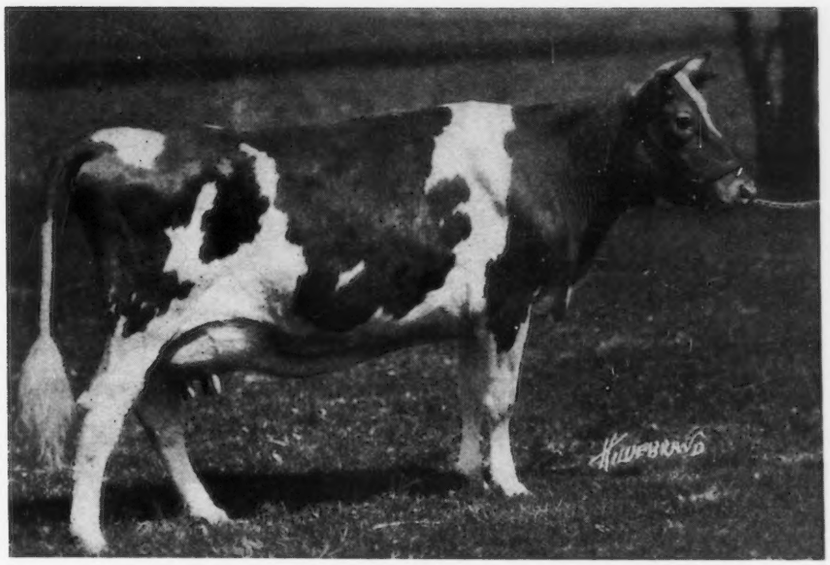

Wampanosea's Princess 151442

BORN, SEPTEMBER 13, 1921

By Saugerties Royal Prince 59532 (he is making good and has several daughters now on test)
Dam: Wampanosea's Queen 57748 A. R. (a splendid type)

Calved a beautiful heifer on March 25, 1924, by Harbor Hill Francis. Started test April 1, 1924. Calved a beautiful heifer on March 15, 1925, by May Rose King of Bloomfield.

Subject to verification by the CLUB she will have 11344.5 lbs. of milk, 593.34 lbs. of fat in Class FF breaking the previous Maryland FF Record of 10258.4 lbs. of milk 529.6 lbs. of fat—by upwards of 1000 lbs. of milk and 60 lbs. of fat.

Our test cows are on pasture night and day from early May to late October, and are handled under ordinary farm conditions except for milking three times a day. For over a month Princess was milked twice a day only.

Two normal healthy calves within the year and the Maryland FF Records, stamp her as a cow of wonderful dairy temperament and capacity. She should make a very wonderful mature record and prove herself as great a breeding matron as her own great mother.

More and more attention is being paid by thoughtful breeders to the reproducing ability of their cows—This young cow's calves are more than good—

Her dam is the dam of Laverna's Queen one of the best cows in Mr. Gratwick's great herd—

Her sires dam (Princess May Rose) and grand dam (Ultra Lady) are two of the best breeding daughters of Ne Plus Ultra.

FEDERAL ACCREDITED HERD No. 46942

(We have never had a reactor)

Bloomfield Farm, Glyndon, Worthington Valley, Md.

UPTON GRIFFITH, *Manager*

MOORLAND FARM

Consigns to the National Sale at Trenton, May 14th

Two daughters of

LANGWATER SOLDIER 43379 A. R.

SIRE: **Langwater Warrior 20610 A. R.**

DAM: **Langwater Amiable 49480**
An outstanding daughter of Langwater Stars and Stripes 21872

Whose first seven tested daughters average 11248.75 lbs. milk, 560.53 lbs. fat at an average age of two years, eight months, eight days; ranging from 12028.5 lbs. milk, 617.69 lbs. fat to 11013.5 lbs. milk, 525.78 lbs. fat; three in the double letter class.

Soldier's tested daughters are:

MOORLAND AMIABLE FANNIE 15549 A. R.
12028.5 lbs. milk; 617.69 lbs. fat, Class G

MOORLAND AMIABLE PEARL A. R. 12991
11941.1 lbs. milk; 601.1 lbs. fat, Class E

MOORLAND LADY ROSE A. R. 15605
11496.3 lbs. milk; 569.86 lbs. fat, Class G

MOORLAND AMIABLE ROSE A. R. 14192
9803.6 lbs. milk; 549.58 lbs. fat, Class FF

MOORLAND AMIABLE BLUE BELL A. R. 13463
11464.9 lbs. milk; 529.96 lbs. fat, Class GG

MOORLAND AURORA 12734,
10993.4 lbs. milk; 529.74 lbs. fat, Class FF

MOORLAND'S PEARLETTA 11598
11013.5 lbs. milk; 525.78 lbs. fat, Class G

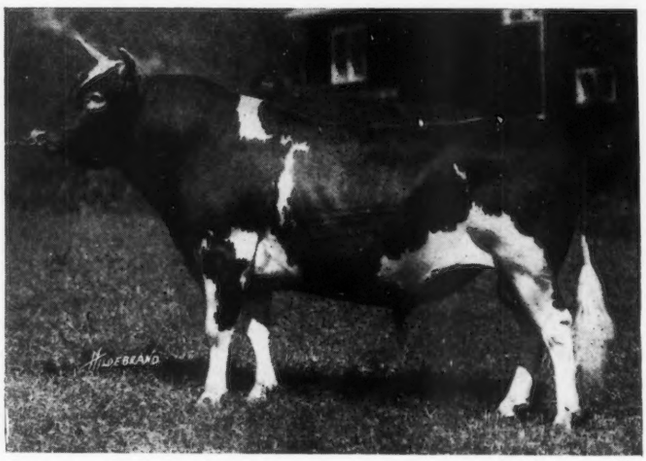

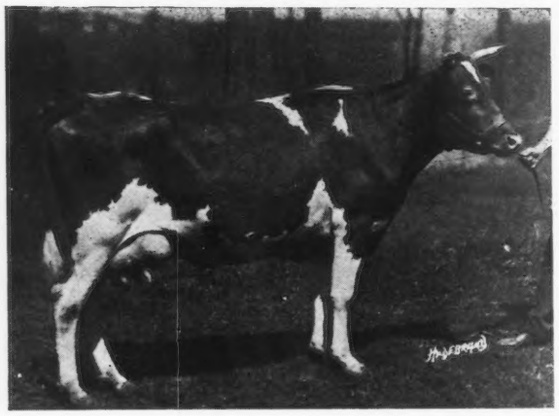

1. Moorland Amiable Pearl May 158258

Born February 1, 1921; fresh March, 19, 1925; now on test.

Dam: **Moorland's Pearl May 88699 A. R.**

First Prize Produce of Cow, Connecticut State Fair 1920. 8873.1 lbs. milk, 421.32 lbs. fat, Class DD. By Langwater Sailor 20610 A. R., out of Mooreland Pearl Rose 63074; 12034.7 lbs. milk, 578.36 lbs. fat, Class AA; 14576.5 lbs. milk, 667.5 lbs. fat, Class A. She out of Pearl of Hildesheim 22642 A. R., with a record of 13990.9 lbs. milk, 631.85 lbs. fat at 13 years of age.

The cross of our Langwater bulls with Pearl of Hildesheim and her progeny has been the best step we have taken in our twelve years of breeding. We have 29 animals of this breeding in our herd.

2. Moorland Amiable Mayflower 165117 — Born July 24, 1921, fresh April 4, 1925. Now on test.

Dam: **Valentine May 74820,** a large, fine cow, good producer; a daughter of May King's Benton of Ingleside 25701 A. R. and granddaughter of May King of Ingleside 12558 A. R., sire of 22 A. R. daughters. Valentine May is a half sister of Fannie of Lakeview 2d 59236, 14235.9 lbs. milk, 607.2 lbs. fat, Class A.

E. A. MOORE, Owner **KENSINGTON, CONN.** **C. R. WEIDMAN, Supt.**

SUNNYBROOK GUERNSEYS

National Sale Consignment

I. *Bull:* Sunnybrook Ultra Noble. Born May 10, 1924.

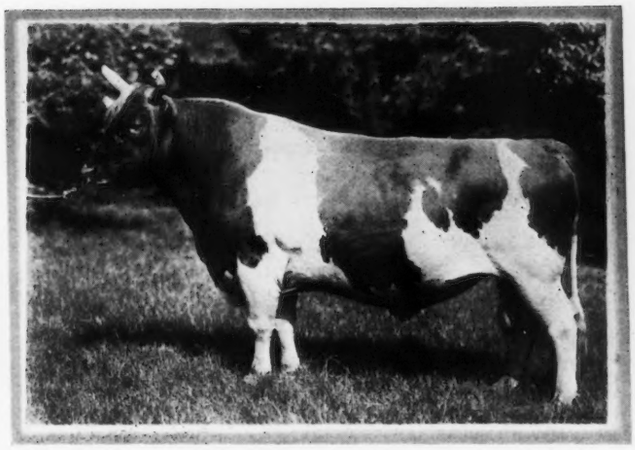

SIRE: **Noble Peer A. R.**

A son of Ne Plus Ultra out of a daughter of Golden Noble II. with 672 lbs. fat.

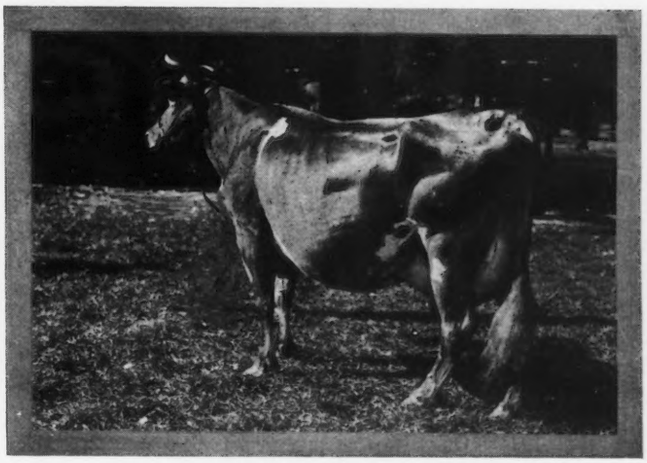

DAM: **Monarch's Ideale A. R.**

A great-granddaughter of Ne Plus Ultra. Will complete a record before sale day of over 900 lbs. fat.

We believe this to be the only line-bred Ne Plus Ultra bull out of a 900 lb. cow. Individually he is exceptionally good. His dam has been sold at a long price but will be at the farm for inspection until after the sale. She is a wonderful cow. His sire has been pronounced by competent judges to be a truly great dairy bull.

II. *Cow:* Sunnybrook Royal Beauty.

Now on test in Class G and will finish with at least 565 lbs. fat. A beautiful individual with lovely udder. Sire: Saugerties Royal Prince whose daughters are making splendid records. 1st Dam: 662 lbs. fat, Class C, by Florham Autocrat A. R. 2nd Dam: Bessie of Portland with 805 lbs. fat in Class AA. Bred March 6th to Florham Abbott a great prize winner, by Blood Royal 2d out of Florham Abbess with 804 lbs. fat.

III. *Cow:* Westview Minerva.

A daughter of Langwater Ultimus A. R. and a full sister to Westview Bernice 607 lbs. fat, Class G. Minerva is large, full of quality, a worker, and should make a record in excess of her sisters. She will be fresh after her second calf and ready to start her test. One of the most attractive daughters of her great sire.

Your inspection of these animals at the farm or at Trenton is invited

Charles D. Cleveland [*Box 125*] **Eatontown, New Jersey**

NATIONAL GUERNSEY SALE

Guernseys of Quality: We are consigning two head to the National Sale to be held at Trenton, N. J., May 14

REDVALE FARM HERD BULL

Redvale Double Rose 155882

1st prize and Champion Calf, Danbury Fair 1923.

1st prize and Junior Champion, Danbury Fair 1924. Due to freshen June 21, 1925.

Sire: HERDLEA ENTERPRISE

Dam: COQUETTE'S ULTRA LADY OF SUBURBAN FARM 94168 (A. R. 11140)

8844.1 lbs. M.; 499.1 lbs. B. F. Class GG. 3rd Prize Cow, 4 yrs. or over, 1st Prize Produce of Dam, Danbury Fair 1924.

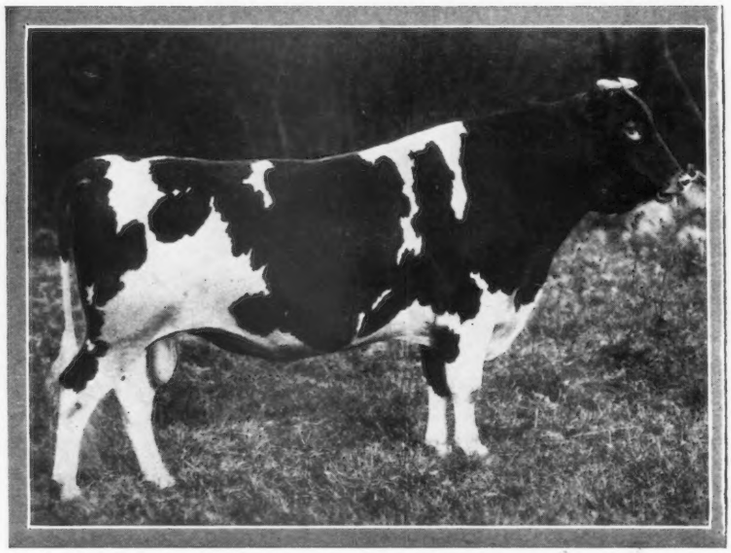

Second Consignment:

Autocrat's Lady June of Redvale 115824

(A. R. 14785)

9083.7 lbs. M.; 5.15%; 467.79 lbs. B. F. Class GG. On retest in 40 days she has made 1827.1 lbs. M.; 81.66 lbs. B. F. Class D.

Sire: FLORHAM AUTOCRAT 25749 A. R.
10 A. R. daughters
1 A. R. son

Dam: JANE OF BEVERLY 5th 30770

Unofficial record of:
10506.5 lbs. M.;
544.91 lbs. B. F. Class A.

HERDLEA ENTERPRISE 63632

1st Prize Senior Champion and 1st Get of Sire, Danbury, Conn., Fair 1923. 2nd Prize and First Get of Sire, Danbury, Conn., Fair 1924. One daughter just finished 10009.7 lbs. M.; 534.04 lbs. B. F. Class G. (subject to verification by A. G. C. C.)

Sire: LANGWATER RARITAN 17052 A. R. 16 A. R. Daughters, 4 A. R. Sons. Dam: IMP. NELLIE OF THE MONT MARCHE 50407 (A. R. 3903) 9274.4 lbs. M. 557.85 lbs. B. F. Class B. 10887.1 lbs. M.; 655.88 lbs. B. F. Class A.

J. W. GERMAN, *Owner* **REDDING, CONN.** **A. J. YOUNG, *Mgr.***

Don't Overlook a Real One This Year!

Last year our outstanding heifer, Daylo Yule-Tide was sold to Emmadine Farm at the bargain price of $910. She afterwards became the sensation of the show circuit, was grand champion at the N. Y. State Fair and first at the Eastern States Exposition.

THIS YEAR WE CONSIGN TO

THE NATIONAL GUERNSEY SALE

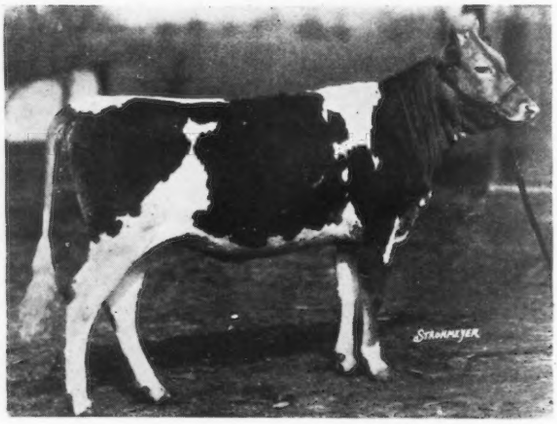

DAYLO SUNBEAM

Half-Sister to Daylo Yule-Tide--born March 1, 1924

and regarded by good judges as her equal in individuality and dairy promise. She will be hard to beat in fast company.

Daylo Sunbeam is another of those choice individuals which show the good breeding qualities of our herd sire, Langwater Music's Dimple King. Her dam is Madge Kirby of Hurleyhurst A. R. with 635.43 lbs. fat in AA.

CONSIGNED BY

A. J. FELL **LANSDALE, PA.**

Floridale Farm

Federal Accredited Herd

Consigns to the

NATIONAL SALE

Floridale Rose May 166558

Sire: MERRY MAY KING 50285

Dam: FLORIDALE MAY ROSE 87330

455.09 lbs. fat Class G

555.00 lbs. fat Class A

(*Under farm conditions*)

She is a three-quarter sister to Floridale Merry Maid 113278 prize winning three-year-old of 1924 that sold at the Trenton Sale in November for $1725.00.

L. E. Hageman & Sons **Hastings, Minn.**

The DISPERSAL Sale

of the noted herd of

Langwater Guernseys

belonging to the late

WILLIAM FLINN - BEECHWOOD FARMS - SHARPSBURG, PA.

will be held at the

Interstate Fair Grounds, Trenton, N. J.

FRIDAY, MAY 15, 1925

The herd was founded with choice selections of animals from Langwater Farm, headed by

LANGWATER EASTERN KING 63072

Recently sold for $35,000

Sire:	Dam:
LANGWATER WARRIOR 26509 A. R.	LANGWATER CLEOPATRA 47043
Sold for $15,000	15364.70 lbs. milk, 792.51 lbs. fat, Class G
A son of Imp. King of the May 9001 A. R.	Sold for $19,500

***Full brother to* Langwater Queen of the East 70304**

13221.50 lbs. milk, 646.82 lbs. fat, Class G — 16980.40 lbs. milk, 831.00 lbs. fat, Class A, 73 lbs. milk in one day. Sold for $11,000. She is also the dam of Langwater Africander, sold for $8,600, and Langwater Valor, sold for $10,000. — 10 bulls of Langwater blood have been sold for $186,900. 6 bulls bred at Langwater have sold at an average of $20,166.

Among the breeding matrons purchased for the herd were:

Langwater Phyllis 70607	13,288.40 lbs. milk	746.23 lbs. fat	Class G
Langwater Elegance 68788	16,335.50 lbs. milk	745.79 lbs. fat	Class A
Langwater Yvette 72274	12,203.20 lbs. milk	679.66 lbs. fat	Class B
Langwater Aurora 86204	14,207.20 lbs. milk	665.47 lbs. fat	Class D
Langwater Amazon 74566	11,548.40 lbs. milk	631.99 lbs. fat	Class G
Langwater Woodbine 89274	10,493.10 lbs. milk	549.17 lbs. fat	Class D

THE OFFERING INCLUDES TWENTY-FIVE OF THE OFFSPRING OF LANGWATER EASTERN KING AND SONS AND DAUGHTERS OF THE ABOVE LISTED COWS

FEDERAL ACCREDITED HERD 41818

For catalogue address:

LEANDER F. HERRICK

Sale Manager

405 Main Street **Worcester, Mass.**

Beechwood Farms Guernseys

Our Herd Sires are rich in the blood of May Rose II.
with cross to Imp. Golden Secret

For four years our Herd has been headed by

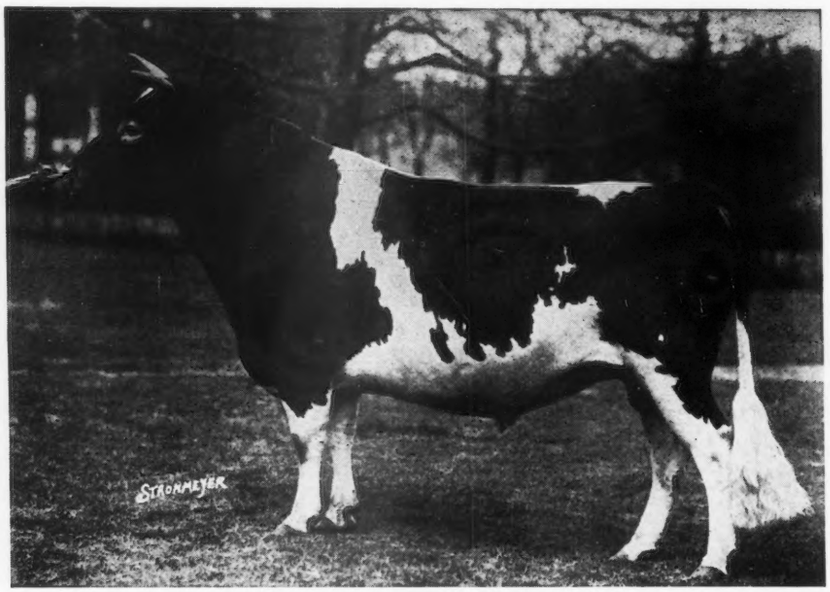

LANGWATER EASTERN KING 63072

Recently sold for $35,000, the record price for the breed

Full brother to Langwater Queen of the East A. R. 7783 (16980.4 lbs. milk, 831.0 lbs. fat, Cl. A)

Sire: LANGWATER WARRIOR 26509 A. R.

Dam: LANGWATER CLEOPATRA 47043 A. R., 15364.7 lbs. milk, 792.52 lbs. fat, Class B. Sold at the age of nine years for $19,500.00, record price of the breed for a female.

Other Bulls used in our herd:

BEECHWOOD PHYLLISTON 85394

Sire: LANGWATER HORATIUS 63071 (A son of Langwater Warrior out of Langwater Heroine)

Dam: LANGWATER PHYLLIS 70607 A. R., 13288.4 lbs. milk, 746.23 lbs. fat, Class G. Leaders

BEECHWOOD HERCULES 86275

Sire: LANGWATER HORATIUS 63071

Dam: LANGWATER ELEGANCE 68788 A. R., 16335.5 lbs. milk, 745.79 lbs. fat, Class A. A granddaughter of Imp. Pride of Home

FEDERAL ACCREDITED HERD 41818

ESTATE OF WILLIAM FLINN, *Owner*
1942 Forbes Street,
Pittsburgh, Pennsylvania

JOHN J. COSTOFF, *Superintendent*
BEECHWOOD FARMS,
Sharpsburg, Pa.

Beechwood Farms Guernseys

The breeding matrons in our herd are rich in the blood of MAY ROSE II. *and* IMP. GOLDEN SECRET, *and among them are some of the outstanding animals of the breed:*

LANGWATER PHYLLIS 70607 A. R.—Class G Leaders, by Langwater Fashion: and her daughter Beechwood Lady Phyllis by Langwater Eastern King 63072.

LANGWATER YVETTE 72274 A. R.—by Langwater Fashion: and her daughters Langwater Yvette 2d by Langwater Warrior 26509, and Beechwood Yvette by Beechwood Hercules 86275.

LANGWATER ELEGANCE 68788 A. R.—a granddaughter of Imp. Pride of Home: her daughter Langwater Electra 86203 A. R. by Langwater Warrior, and a granddaughter Beechwood Lady Electra by Langwater Eastern King 63072.

LANGWATER AMAZON 74566 A. R. by Langwater Steadfast, half sister of Langwater Levity and Langwater Warrior: her daughter Horatius Amazon of Beechwood by Langwater Horatus 63071.

LANGWATER WOODBINE 89274 A. R.—by Imp. Itchen May King: and her daughters, Beechwood's Woodbine 119154 by Langwater Valiant 51868, and Beechwood Lady Nancy by Langwater Eastern King 63072.

LANGWATER AURORA 86204 A. R.—by Langwater Warrior: and her daughter, Beechwood Lady Aurora by Langwater Eastern King 63072.

BEAUTYS ULTRA 79418 A. R.—by Ne Plus Ultra 15265 A. R.: and her daughter, Beechwood Lady Ultra by Langwater Eastern King 63072.

LANGWATER CRYSTALLINE 128593—by Langwater Valiant 51868.

LANGWATER HONORA 127878—by Langwater Africander 57121.

LANGWATER VIMIERA 119413—by Langwater Steadfast 31672.

At the Dispersal Sale to be held at Trenton, N. J., May 15, 1925, the day after the National Sale, we will offer all the progeny of Langwater Eastern King 63072 together with all of the May Rose foundation animals of our herd

FEDERAL ACCREDITED HERD 41818

ESTATE OF WILLIAM FLINN, *Owner*
1942 Forbes Street,
Pittsburgh, Pennsylvania

JOHN J. COSTOFF, *Superintendent*
BEECHWOOD FARMS,
Sharpsburg, Pa.

THE MORGAN HAMILTON

(Table Rock Farm)

DISPERSAL SALE

will be held at the

INTERSTATE FAIR GROUNDS, TRENTON, N. J.

Saturday, May 16th, 1925

Among the Advanced Register cows to be sold are

	Lbs. Milk	Lbs. Fat	Class
Langwater Laundress 70311	11,586.60	592.91	E
	11,598.80	623.26	C
	12,157.60	644.84	A
Table Rock Rosebelle 91987	10,466.40	570.62	G
	11,900.60	614.22	EE
Table Rock Daphne 112275	11,818.20	570.47	GG
Hillswold Amabel 62852	9,000.80	504.29	D
	10,076.30	529.64	AA
Helen of Shippawan 83564	10,529.50	534.11	G
Table Rock Rose Anemone 97756	10,678.60	519.91	FF
Louise of Oakhurst 2d 83759	8,849.20	497.68	G
Imp. Hotton's Blossom 78868	9,793.80	484.00	D
Table Rock Rosemaid 106211	9,067.90	478.17	G
Polly du Closel of Oakhurst 84968	8,306.90	452.83	G

Among the bulls to be sold is

TABLE ROCK ULTRA LADDIE 91391

S: Florham Laddie 20431 (A. R.)
D: Gayhead's Lady May 66898 (A. R. 8097)
10,740.90 lbs. milk, 620.48 lbs. fat (E)

For Catalogue Address

THE HERRICK-MERRYMAN SALES COMPANY

SALES MANAGERS

WORCESTER, MASS. *or* SPARKS, MD.

NATIONAL GUERNSEY SALE

BROOKLANDWOOD FARMS

The Home of the Prepotent Sire AUDACITY OF EDGEMOOR A. R.

and his richly bred Prize-winning Sons and Daughters

Consign to the NATIONAL SALE at Trenton, N. J., May 14, 1925

Two Outstanding Daughters of Audacity of Edgemoor

BROOKLANDWOOD LILLY 137960. Born July 31, 1922, out of Sophie of Brooklandwood, 559.73 lbs. fat, Class E. She and her full sister defeated the $25000 Shuttlewick Levity and Shuttlewick Mirth in Produce of Dam Class. She made 52 lbs. fat on test in January.

BROOKLANDWOOD BEST LOVE 137962. Born August 6, 1922, out of the A. R. cow Raider's Deruchette a daughter of Imp. Border Raider, sire of thirty A. R. daughters. She was Junior Champion at the Maryland State Fair, 1923.

Breeding Stock For Sale ***Visitors always welcome***

BROOKLANDWOOD FARMS

G. H. HIBBERD, *Manager* BROOKLANDVILLE, MD.

If you want a splendid prospect for a large record, combined with show ring type, consider carefully

STARLIGHT LASSIE II. A. R. 15738

at The National Sale at Trenton, May 14, 1925

Her record in Class GG is 10283.0 lbs. milk; 533.04 lbs. butter fat. Average test 5.18%. As is our custom, we carried her through this first calf record moderately and now she is ready to "step out" for you. She is a daughter of Beda's May King A. R. and is out of a 705 lb. daughter of Gold Lassie's Julian A. R.

There are not many four-year-olds today carrying 12 1-2% of the blood of May Rose II. as she does

ISLAND FARM - - - - (P. O.) Floodwood, Minn.

THE OAKS FARM

consigns to

National Sale at Trenton, N. J.

MAY 14th, 1925

LEADER'S GOLDEN WISSY OF OAKS FARM 127946

Born August 22, 1921

A. R. Record 10858 lbs. milk; 634 lbs. fat "G"

Sire—Florham Leader 55682 Dam—Golden Wissy of Pencoyd 32799

A very flashy heifer, freshened March 19th (heifer) and is again on test and gives every indication of materially increasing her present record. Her dam is a daughter of Imp. Golden Secret and is the dam of six A. R. daughters.

LEADER'S DUCHESS OF OAKS FARM 122589

Born Feb. 17, 1921

A. R. Record 10396 lbs. milk; 597 lbs. fat "F"

Sire—Florham Leader 55692 Dam—Don's Duchess of Oaks Farm 92190

Freshened February 25th (heifer) and is also on retest, in her first 30 days made 67.93 lbs. of fat, we believe this young cow will make better than 725 lbs. of fat this year in class "C"

COSQUAY'S DELIGHT 129416

Born Sept. 15, 1921

A. R. Record 8451 lbs. milk; 451 lbs. fat in 274 days "F"

Sire—Upland's Conqueror 57855 Dam—Cosquay's Rose of Gold 88531

Cosquay's Delight is an outstanding show animal in every way, she should finish her test with practically 600 lbs. of fat, and will make a worthy candidate for the highest honours at the FALL FAIRS this year in both the open and A. R. class, is due to freshen about September 1st.

THE OAKS FARM

C. W. BARRON, *Prop.* COHASSET, MASS. W. S. KERR, *Mgr.*

Index *to* Advertisers

American Dairy Supply Co., Washington, D. C. 465
Appletree Point Farms, Burlington, Vt. A–46
Atamannsit Farms, East Falmouth, Mass. Inside Back Cover
Avalon Farm, Macedonia, Ohio A–19–22

Bay Cliffs Stock Farm, Big Bay, Mich. A–41
Beechwood Farms, Sharpsburg, Pa. A–62–63
Benton Farms, Middleburg, Va. A–7
Bishop, E. A., Peterboro, N. H. 466
Bloomfield Farm, Glyndon, Md. A–57
Bonnie Brae Farm, Clinton, N. Y. A–27
Brant Rancho, Owensmouth, Cal. Inside Front Cover
Breeders' Exchange 466
Breeders' List 466
Briggs, Harry, Sterlington, N. Y. A–4
Brooklandwood Farm, Brooklandville, Md. A–65
Brookmead Farm, Philadelphia, Pa. A–47
Burnside Farm, Eccleston, Md. A–38–39
Buttonwood Farm, Berwyn, Pa. A–36

Caumsett Farm, Huntington, Long Island, N. Y. A–44
Cayuga County G. B. A., Union Springs, N. Y. A–5
Chenwold Farm, Castleton-on-Hudson, N. Y. A–19
Chippewa Stock Farm, Chippewa Falls, Wis. A–43
City View Farm, Roberts, Wis. A–19
Clark, O. G., West Salem, Wis. A–4
Cleveland, Charles D., Eatontown, N. J. A–59
Columbia County G. B. A., Catawissa, Pa. A–26
Corium Farm, Fond du Lac, Wis. A–33
Corium-Sarnia-Iowa Dairy Farm A–23
Corn Products Refining Co. A–4
Cosquay Farm, Hebron, Md. A–19
Coventry Farms, Princeton, N. J. A–36

De Laval Separator Co., New York, N. Y. 466
Domaszek & Sons, Matt, Amherst Junction, Wis. A–25

Elderwood Farm, Eagle, Wis. A–4
Emmadine Farm, Hopewell Junction, N. Y. A–56
Etherston Farm, Erie, Pa. A–30

Fairhaven Farm, Sykesville, Md. A–48
Fairydale Farm, Pawling, N. Y. A–14
Falcon's Flight Farms, Litchfield, Conn. A–14
Fell, A. J., Lansdale, Pa. A–4–60
Floridale Farm, Hastings, Minn. A–60
Frantz, J. Harlan, Waynesboro, Pa. A–7
Fritzlyn Farm, Pipersville, Pa. A–30

Glenburnie Guernseys, Trenton, N. J. A–36
Gordondale Farm, Nelsonville, Wis. A–21
Grassland Farms, Taconic, Conn. A–30

Halfred Farms, Chagrin Falls, Ohio A–51
Herrick, L. F., Worcester, Mass.
A–8–16–17–20–37–61–64 Outside Back Cover
Highlands, The, Linwood, N. Y. A–48
High Point Springs Farm, Olive Bridge, N. Y. A–42
Hill, Charles L., Rosendale, Wis. A–2–3
Hill Girt Farm, Cossart, Pa. A–42
Hillswold Farm, Shrewsbury, Mass. A–41
Hilltop Farm, Suffield, Conn. A–21

Iowanola Dairy Farm, Des Moines, Iowa A–49
Island Farm, Floodwood, Minn. A–65
Ithaca Sales & Pedigree Co., Ithaca, N. Y. A–32

James, F. H., Purcellville, Va. A–7
Jefferson County G. B. A., Fort Atkinson, Wis. A–25

Knollwood Farm, Port Chester, N. Y. A–68

Langwater Farm, North Easton, Mass. 415
Larson, Geo. E., Amherst Junction, Wis. A–22
"Luxerin," Fond du Lac, Wis. A–52
Lynbrook Farm, Southboro, Mass. A–28

Maple Shade Farm, Pomeroy, Pa. A–32
Marsh Farms, Waterloo, Iowa A–53–54–55
Massachusetts G. B. A., Boston, Mass. A–18
Meadowbrook Farm, Bernardsville, N. J. A–29
Meredith Farm, Topsfield, Mass. A–25
Mixter Farm, Hardwick, Mass. A–9
Moorland Farm, New Britain, Conn. A–58
Moyer, H. A., Syracuse, N. Y. A–4

Ne Plus Ultra Breeders A–12–13

Ohio Guernsey Breeders' Association, Wooster, Ohio A–10
Osceola Farms, Cranford, N. J. 416

Person, E. S., Minot, N. Dak. A–27

Rambleton Farms, Buzzards Bay, Mass. A–40
Red Echo Farm, Topsham, Vt. A–27
Redvale Farm, Redding, Conn. A–60
Reed, Dr. M. L., Coal Valley, Pa. A–6
Reppert, Fred, Decatur, Ill. A–1
Reservation Guernseys, Castile, N. Y. A–21
Ridgeway Farm, Windsor, Maine A–10
Rockingham Farm, Salem, N. H. A–51
Rollwood Farm, Guilford, Conn. A–18
Roughwood Farm, Chestnut Hill, Mass. A–31
Rugby Farm, Charlottesville, Va. A–50

Salt Lake Stamp Co., Salt Lake City, Utah A–1
Sanders, H. G., Warren, Maine A–14
Saugerties Farms, Saugerties, N. Y. A–11
Shorewood Farm, Crystal Bay, Minn. A–45
Smith, A. M., Lake City, Mich. A–1
Spring Farm, Tilly Foster, N. Y. A–29
Sregor Farms, Oxford, N. Y. A–32
Sulphur Springs Farm, Rosendale, Wis. A–21

Tarryawile, Valley Junction, Iowa A–22
Tendler, Samuel H., Philadelphia, Pa. A–1
Terryberry Farm, Watkins, N. Y. A–29
The Crawford Press, South Weymouth, Mass. A–1
The Oaks Farm, Cohasset, Mass. A–66

Waddington Farm, Wheeling, W. Va. A–24
Westchester County G. B. A., New York, N. Y. A–34–35
Wright-Ziegler, Boston, Mass. A–4

Knollwood Farm Consigns

the Following Outstanding Animals to the

NATIONAL SALE

At Trenton **May 14, 1925**

Ada of Hurleyhurst 81733 A. R.

14769.7 lbs. Milk; 701.13 lbs. Butter Fat. Class A
Sire—Blue Bell's Stripes 39992 Dam—Portia of Hurleyhurst 63544

This fine cow is one of the best individuals living. She is due to calve day of sale to service of our Senior Herd Sire Langwater Renown 39636 A. R.

Knollwood Gloriana 153965

Born May 16, 1923
Sire—Langwater Renown 39636 A. R.
Dam—Itchen's Golden Daisy of Chilmark 61690 A. R.

Gloriana's dam is a former Class Leader in DD with 14367.0 lbs. Milk, 699.64 lbs. Butter Fat and was sold in our 1924 sale for $2,500. This splendid heifer is bred to Knollwood Fashion 102337, he being sired by a son of Follyland Nancy. He was sold for $5,000, and is out of Renown's highest testing daughter Langwater Zara, 5th cow in Class C with a record of 14653.6 lbs. milk and 857.58 lbs. Butter Fat. Gloriana's full sister is being retained in the Knollwood herd.

Knollwood's Easter Princess 131388

Born April 16, 1922
Sire—Contrast of Knollwood 65673
Dam—Princess May Fancy of Knollwood 84223 A. R.

A fine large heifer due to calve early in August to service of Ultra's Secret Knight of Edgemere 52783 A. R. a son of Ne Plus Ultra 4th A. R.

Knollwood Commodore 103672

Born May 22, 1924
Sire—Langwater Renown 39636 A. R.
Dam—Imp. Lobelia of Knollwood 110627 A. R.

Lobelia has an A. R. record of 16549.3 lbs. Milk and 702.17 lbs. Butter Fat Class A. She is one of the best breeding matrons at Knollwood.

This worthy young son of Langwater Renown is now ready for service. He is a half brother of, and very much resembles, our future herd sire Knollwood Renown 104523 by Langwater Renown out of Follyland Nancy.

No better bred bull or better individual will be offered this season than Knollwood Commodore.

Address all inquiries to

KNOLLWOOD FARM - - - - - - PORT CHESTER, N. Y.

HERD FEDERALLY ACCREDITED

KNOLLWOOD GUERNSEYS

TRADE MARK REG. U. S. PAT. OFFICE

NATIONAL GUERNSEY SALE

Atamannsit Farms Quality Guernseys

Our Consignment to the National Sale, Trenton, N. J., May 14, 1925

Sired by MILK MAID'S ULTRA KING 44208 A. R.

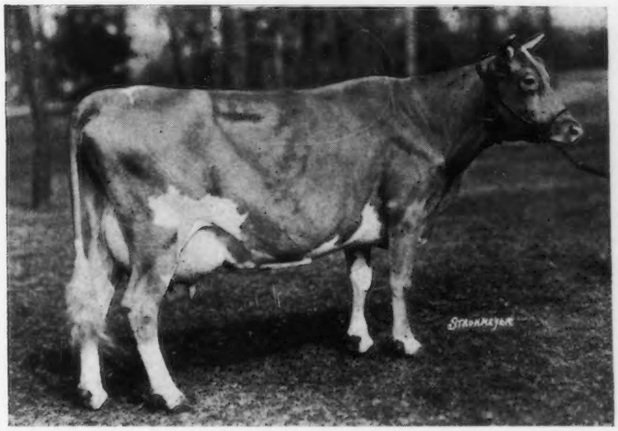

MILK MAID'S SNOWDROP 91796 A. R.
13212.00 milk 700.05 fat Cl. C.
Now on retest in Class A
Dam: Imp. La Belle Snowdrop 75575 (Milk Maid's Snowdrop is three-quarter full sister to Procris Snowdrop—First in Class G.)

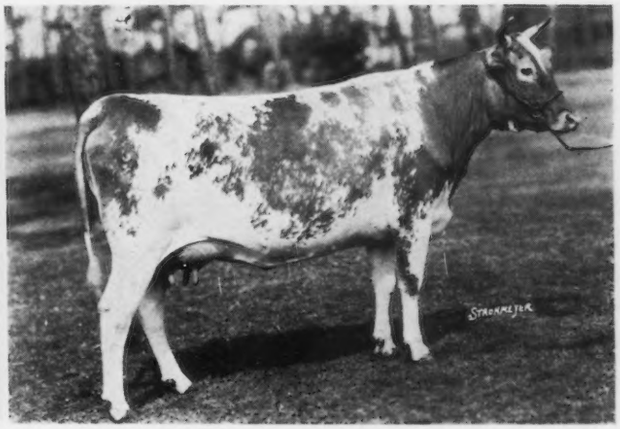

ATAMANNSIT MARIGOLD 140918
Fresh Nov. 12, 1924. Bred to Langwater Hannibal 69279
Dam: Golden Rod of Edgemoor, 81458 A. R. 1st prize three-year-old and 1st prize Dairy Herd Eastern States Exposition 1921. (Atamannsit Marigold was 2nd prize Senior Heifer—Brockton Fair 1924)

Sired by LANGWATER HANNIBAL 69279

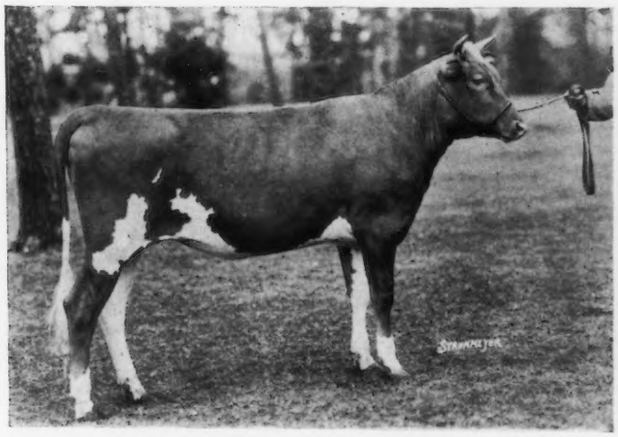

ATAMANNSIT LA NOCE 162411
Dropped February 12, 1924
Dam: La Noce's May Rose 91329 A. R. The 3 yr. old World's Champion butter fat producer 18119.90 milk, 932.84 fat Cl. D.

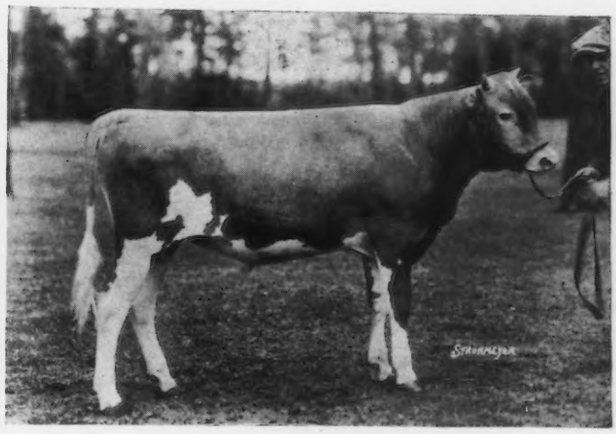

ATAMANNSIT BEAU BRUMMEL 101436
Dropped July 17, 1924
Dam: Veda of Edgemoor 112688 A. R. 1st prize Heifer Calf, 1921 Eastern States Exposition 1921; 1st prize 2 yr. old 1923, Brockton Fair 1923; 1st prize Produce of Dam 1924, Brockton Fair 1924

Sired by LANGWATER FOREMOST 39191 A. R.

WOODSIDE LILYDALE 122246. Freshened January 19, 1925. On test in Class B. To March 31st in 68 days, has made 3270.5 lbs. milk, 168.49 lbs. butter fat.
WOODSIDE CHRISTINE 131323. Freshened December 14, 1924. On test in Class B. To March 31st in 105 days has made 4484.0 lbs. milk; 225.29 lbs. butter fat.

WE CAN HELP THE PROGRESSIVE BREEDER

ATAMANNSIT FARMS

Owner:
GEO. W. ST. AMANT
141 MILK STREET
BOSTON, MASS.

Superintendent at Farm:
ALTON E. BAKER
EAST FALMOUTH, MASS.
R. R. STATION:
NO. FALMOUTH, MASS.

THE DISPERSAL SALE

of the MIXTER FARM GUERNSEYS

will be held at **Hardwick, Massachusetts**

Tuesday *and* Wednesday, June 9th *and* 10th, 1925

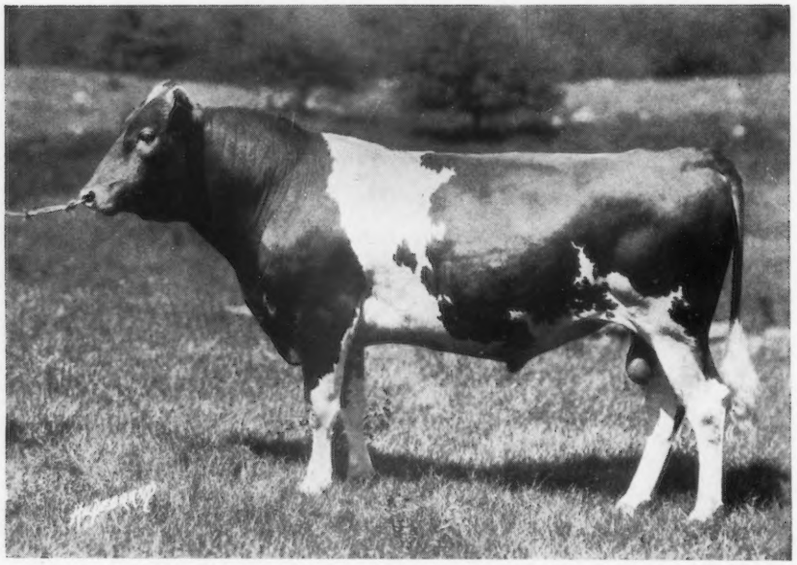

One of the Bulls to be sold: **Upland's Viking 89993**

Sire: Langwater Cavalier 21012 A. R., sire of twenty-eight Advanced Register daughters.

Dam: Rockingham Maid 94933 A. R. 12060 — 13061.30 lbs. milk, 680.41 lbs. fat; Class G. Seventh Cow in Class D; 15433.20 lbs. milk, 820.42 lbs. fat.

Nineteen Dams average 13746.24 lbs. milk, 681.46 lbs. fat

UPLAND'S VIKING was purchased by Mixter Farm to use on the daughters of their four sires of Langwater breeding — Yeoman's King of the May 17053 A R., Langwater Demonstrator 16451 A. R., Langwater Fisherman 21875 A. R., Langwater College King 25837 A. R., whose daughters have made **210 Advanced Register Records out of the 340 records made at Mixter Farm, or 61.7%.**

25 A. R. Sires have been developed at Mixter Farm.

47 A. R. Cows from 500 to 800 lbs. of fat.

177 Daughters of Langwater-bred Bulls in Sale.

Herd Federal Accredited. — 210 head were tested March 16, 1925, and passed 100% perfect.

For Catalogue Address

LEANDER F. HERRICK

SALE MANAGER

405 Main Street - - - Worcester, Mass.